

RECORDS AND RESULTS

MISSISSIPPI STATE • MISSOURI • SOUTH CAROLINA • TENNESSEE • TEXAS A&M • VANDERBILT



NATIONAL CHAMPIONS

Year	Team	Poll
1951	Tennessee	AP, UPI
1957	Auburn	AP
1958	LSU	AP, UPI
1960	Ole Miss	FWAA
1961	Alabama	AP, UPI
1964	Alabama	AP, UPI
1964	#Arkansas	FWAA
1965	Alabama	AP, FWAA
1973	Alabama	UPI
1978	Alabama	AP, FWAA
1979	Alabama	AP, UPI, FWAA
1980	Georgia	AP, UPI, FWAA
1992	Alabama	AP, UPI, USA Today, FWAA
1996	Florida	AP, USA Today, FWAA
1998	Tennessee	AP, ESPN/USA Today, FWAA
2003	LSU	ESPN/USA Today
2006	Florida	ESPN/USA Today, AP
2007	LSU	ESPN/USA Today, AP
2008	Florida	ESPN/USA Today, AP
2009	Alabama	ESPN/USA Today, AP
2010	Auburn	ESPN/USA Today, AP
2011	Alabama	ESPN/USA Today/AP
2012	Alabama	ESPN/USA Today/AP
2015	Alabama	USA Today/AP

NOTE: #Arkansas was not a member of the SEC

UNDEFEATED AND UNTIED TEAMS

(Regular Season Only)

YEAR	TEAM	W-L-T	PTS	OPP	BOWL	OPPONENT	SCORE
1934	Alabama	9-0-0	287	32	Rose	Stanford	29-13
1937	Alabama	9-0-0	225	20	Rose	California	0-13
1938	Tennessee	10-0-0	276	16	Orange	Oklahoma	17-0
1939	Tennessee	10-0-0	212	0	Rose	Southern Cal	0-14
1940	Tennessee	10-0-0	319	26	Sugar	Boston Coll.	13-19
1945	Alabama	9-0-0	396	66	Rose	Southern Cal	34-14
1946	Georgia	10-0-0	372	100	Sugar	North Carolina	20-10
1951	Tennessee	10-0-0	373	88	Sugar	Maryland	13-28
1952	Georgia Tech	11-0-0	301	52	Sugar	Ole Miss	24-7
1956	Tennessee	10-0-0	268	75	Sugar	Baylor	7-13
1957	Auburn	10-0-0	207	28	(None)		
1958	LSU	10-0-0	275	53	Sugar	Clemson	7-0
1961	Alabama	10-0-0	287	22	Sugar	Arkansas	10-3
1962	Ole Miss	9-0-0	230	40	Sugar	Arkansas	17-13
1964	Alabama	10-0-0	223	67	Orange	Texas	17-21
1966	Alabama	10-0-0	267	37	Sugar	Nebraska	34-7
1971	Alabama	11-0-0	362	84	Orange	Nebraska	6-38
1973	Alabama	11-0-0	454	89	Sugar	Notre Dame	23-24
1974	Alabama	11-0-0	318	83	Orange	Notre Dame	11-13
1979	Alabama	11-0-0	359	58	Sugar	Arkansas	24-9
1980	Georgia	11-0-0	316	127	Sugar	Notre Dame	17-10
1982	Georgia	11-0-0	315	133	Sugar	Penn State	23-27
1992	Alabama	12-0-0	332	109	Sugar	Miami	34-13
1993	Auburn	11-0-0	353	192	(None)		
1995	Florida	12-0-0	534	201	Fiesta	Nebraska	24-62
1998	Tennessee	12-0-0	431	189	Fiesta	Florida State	23-16
2004	Auburn	12-0-0	401	134	Sugar	Virginia Tech	16-13
2008	Alabama	12-0-0	422	200	Sugar	Utah	17-31
2009	Alabama	12-0-0	449	164	BCS Title	Texas	37-21
2009	Florida	12-0-0	502	174	Sugar	Cincinnati	51-24
2010	Auburn	12-0-0	577	337	BCS Title	Oregon	22-19
2012	LSU	12-0-0	500	158	BCS Title	Alabama	0-21

SEC ALL-TIME FOOTBALL STANDINGS

(Regular season games against each other, 1933 through 2015)

SCHOOL	YEARS	GAMES	WON-LOST-TIED	PCT.	2015 SEC RECORD
Alabama	82	584	*397-167-20	.697	7-1
Tennessee	82	544	*330-195-19	.624	5-3
Georgia	83	546	326-206-14	.610	5-3
LSU	83	548	309-217-22	.584	5-3
Florida	82	526	299-212-15	.583	7-1
Auburn	82	564	304-242-18	.555	2-6
Missouri	4	32	17-16	.515	1-7
Ole Miss	82	541	259-267-15	.493	6-2
Arkansas	24	192	*87-103-2	.458	5-3
South Carolina	24	192	*83-108-1	.435	1-7
Texas A&M	4	32	17-25	.405	4-4
Mississippi State	82	549	*185-352-12	.348	4-4
Kentucky	82	544	160-371-12	.306	2-6
Vanderbilt	83	551	*132-401-18	.256	2-6

FORMER MEMBERS

Georgia Tech	31	194	115-70-9	.616
Tulane	33	195	69-113-13	.387
Sewanee	8	37	0-37-0	.000

Note: Sewanee withdrew after the 1940 season, Georgia Tech after 1963 and Tulane after 1965. During World War II Alabama, Auburn, Florida, Kentucky, Ole Miss, Mississippi State, Tennessee and Vanderbilt suspended football in 1943; Vanderbilt through '44. Appointed conference games of 1954, '58, '64, '65, '66, '67, '68 and the Alabama-Ole Miss games of 1980 and '81 are not included in these records or total points.

*Includes forfeits imposed on Alabama by NCAA

SEC FOOTBALL WINNING STREAKS

WINS	SCHOOL	YEARS	STREAK
28	Alabama	1991-93	Final 10 games of 1991 through first five games of 1993
28	Alabama	1978-80	Final nine games of 1978 through seventh game of 1980
23	Tennessee	1937-39	Final two games of 1937 through tenth game of 1939
22	Florida	2008-09	Final 10 games of 2008 through first 12 games of 2009
20	Alabama	1924-26	Final game of 1924 through ninth game of 1926
20	Auburn	1993-94	All 11 games of 1993 and first 9 games of 1994
19	Alabama	2009-10	All games of the 2009 season through first five of 2010
19	Alabama	1961-62	Entire 1961 season through eighth game of 1962
19	LSU	1957-59	Final game of 1957 through seventh game of 1959
18	Georgia Tech	1951-53	Final five games of 1951 through first game of 1953
17	Auburn	2009-11	Final game of 2009, all of 2010 and first two of 2011
17	Auburn	1956-58	Final four games of 1956 through third game of 1958
17	Georgia	1945-47	Final five games of 1945 through first game of 1947
15	Auburn	2003-04	Final two games of 2003 through 2004 season
15	Georgia	1979-81	Final game of 1979 through second game of 1981
14	LSU	2010-11	Final game of 2010 through first 13 games of 2011.
14	Tennessee	1998-99	All 13 games of 1998 through first game of 1999

Listing includes bowl games

NOTE: Arkansas recorded a 22-game winning streak from November 23, 1963 to January 1, 1966 as a member of the Southwest Conference.

CONSECUTIVE SEC VICTORIES

WINS	SCHOOL	YEARS	STREAK
27	Alabama	1976-80	Final four SEC games in 1976 through fourth SEC game of 1980
24	Florida	1994-97	Final five SEC games in 1994 through fourth SEC game of 1997
23	Georgia	1980-83	All SEC games in 1980 through fifth SEC game of 1983
20	Alabama	1973-75	All SEC games in 1973 through sixth SEC game of 1975
20	Tennessee	1937-40	Final two SEC games of 1937 through 1940
18	Alabama	1991-93	Second SEC game of 1991 through third SEC game of 1993
16	Alabama	2008-09	All SEC regular season games during 2008 & 2009 seasons
15	Tennessee	1997-98	Last seven SEC games in 1997 through all SEC games in 1998
14	Alabama	1971-72	All SEC games in 1971 through all SEC games of 1972
14	Georgia Tech	1950-52	Final SEC game of 1950 through sixth SEC game of 1952
14	Auburn	1993-94	All SEC games in 1993 through sixth game of 1994
14	Florida	2008-09	Final six SEC games of 2008 plus all eight games in 2009
13	LSU	1935-37	All SEC games in 1935 through second SEC game of 1937
13	Ole Miss	1961-63	Final two SEC games of 1961 through fifth SEC game of 1963

Listing includes regular season games only

NOTE: Georgia Tech was a member of the Southeastern Conference from 1933-63.



RECORDS AND RESULTS

ALABAMA • ARKANSAS • AUBURN • FLORIDA • GEORGIA • KENTUCKY • LSU • OLE MISS

NON-CONFERENCE RECORDS

(Does not include bowl games)

School	SINCE 1933					SINCE 2000					Current Streak
	Games	Won	Lost	Tied	Pct.	Games	Won	Lost	Tied	Pct.	
Alabama	327	260	61	6	.804	60	49	11	0	.817	W29
Arkansas	82	67	17	0	.798	60	52	8	0	.867	W1
Auburn	330	249	73	8	.767	60	50	10	0	.833	W15
Florida	355	242	104	9	.694	59	47	12	0	.797	L1
Georgia	381	279	88	14	.751	60	53	7	0	.883	W4
Kentucky	340	231	100	9	.693	60	44	16	0	.733	L1
LSU	361	272	78	11	.763	59	57	2	0	.966	W52
Ole Miss	348	254	86	8	.741	60	45	15	0	.750	L1
Mississippi State	322	233	81	8	.736	60	43	17	0	.717	W11
Missouri	16	14	2	0	.875	16	14	2	0	.875	W4
South Carolina	84	62	22	0	.738	60	49	11	0	.817	L2
Tennessee	363	286	68	9	.800	60	49	11	0	.817	W2
Texas A&M	16	16	0	0	1.000	16	16	0	0	1.000	W16
Vanderbilt	323	195	119	9	.618	60	37	23	0	.617	L1
TOTALS	3648	2660	899	91	.741	750	605	145	0	.736	---

SHUTOUTS IN THE SEC SINCE 1992

Which defenses in the SEC have posted the most shutouts since 1992:

Team	Total	Last
Alabama	28	12/31/15 vs. Michigan State (38-0)
Arkansas	8	11/22/14 vs. Ole Miss (30-0)
Auburn	14	8/30/08 vs. UL-Monroe (34-0)
Georgia	12	10/11/14 vs. Missouri (34-0)
Florida	11	9/6/14 vs. Eastern Michigan (65-0)
Kentucky	5	9/5/09 vs. Miami, Ohio (42-0)
LSU	18	9/13/14 vs. UL-Monroe (31-0)
Ole Miss	13	11/8/14 vs. Presbyterian (48-0)
Mississippi State	9	11/22/14 vs. Vanderbilt (51-0)
Missouri	8	9/17/11 vs. Western Illinois (69-0)
South Carolina	7	8/28/08 vs. N.C. State (34-0)
Tennessee	17	11/14/14 vs. North Texas (24-0)
Texas A&M	10	11/21/14 at Vanderbilt (25-0)
Vanderbilt	4	11/3/12 vs. Kentucky (40-0)

SEC'S BEST ROAD TEAMS SINCE 1992

Which SEC team has the best record away from home in league games since 1992 (includes neutral site games/does not include SEC Championship Game):

Team	W-L	Pct.
Florida	73-29	.716
Alabama	65-32	.670
Georgia	66-41-1	.616
Tennessee	56-40	.583
Auburn	53-42	.558
LSU	51-44-1	.536
Arkansas	36-59-2	.381
South Carolina	37-60	.381
Ole Miss	30-66	.313
Mississippi State	28-67-1	.297
Kentucky	24-72	.250
Vanderbilt	18-78	.188
Texas A&M	12-6	.667
Missouri	9-7	.563

CLOSE LOSSES SINCE 2003

TEAM	TOTAL LOSSES	1-7 MARGIN	PCT.
Alabama	41	25	.610
Georgia	45	27	.600
Florida	48	24	.500
LSU	35	17	.486
South Carolina	66	31	.470
Arkansas	67	30	.448
Tennessee	68	27	.397
Ole Miss	79	31	.392
Texas A&M	70	26	.371
Auburn	54	20	.370
Vanderbilt	96	33	.344
Missouri	58	18	.310
Kentucky	94	28	.298
Mississippi State	81	19	.235

EASTERN VS. WESTERN DIVISION

(Since 1992 • DOES NOT INCLUDE SEC CHAMPIONSHIP GAME)

EASTERN vs. Western	W	L	T	Pct.	Streak
Florida	40	28	0	.588	L1
Georgia	45	22	1	.669	W1
Kentucky	23	45	0	.338	L8
Missouri	4	4	0	.500	L2
South Carolina	24	43	1	.360	L4
Tennessee	36	31	1	.537	L11
Vanderbilt	12	56	0	.176	L6
TOTALS	184	229	3	.446	
WESTERN vs. Eastern	W	L	T	Pct.	Streak
Alabama	48	19	1	.713	W12
Arkansas	29	39	0	.426	W2
Auburn	41	26	1	.610	L1
LSU	37	30	1	.551	W5
Ole Miss	33	35	0	.485	L1
Mississippi State	36	32	0	.529	W4
Texas A&M	5	3	0	.625	W2
TOTALS	229	184	3	.554	

SEC STATISTICAL TRENDS

Below are some statistical trends in the SEC since conference expansion in 1992 through the 2015 season (Averages per Game Only):

Category	1992	1993	1994	1995	1996	1997	1998	1999	2000	2001	2002	2003	2004	2005	2006	2007	2008	2009	2010	2011	2012	2013	2014	2015
Scoring Offense	21.7	24.7	26.3	27.1	24.6	25.7	25.9	24.9	26.4	27.7	25.6	27.3	25.0	24.1	25.4	30.3	25.6	28.4	31.0	27.3	30.4	31.7	31.5	28.4
Total Offense	335.1	367.2	366.9	376.7	344.7	372.6	376.4	349.5	364.8	399.2	360.4	376.9	368.9	348.3	351.6	385.9	342.9	378.6	400.2	355.0	402.4	432.5	417.7	399.6
Rushing Offense	167.4	169.8	165.1	153.7	144.7	137.9	144.0	127.7	140.9	154.1	163.9	157.8	166.6	141.4	140.5	168.4	147.1	175.8	175.2	161.1	168.4	197.0	189.0	177.1
Passing Offense	167.7	197.4	201.8	223.0	200.0	234.7	232.4	221.8	223.9	245.1	196.5	219.1	202.3	206.9	211.1	217.5	195.8	202.8	225.0	193.9	234.0	235.5	228.7	222.4
Percent Run	49.9%	46.2%	44.9%	40.8%	41.9%	37.0%	38.3%	36.5%	38.6%	38.6%	45.5%	41.9%	45.2%	40.6%	39.9%	43.6%	42.9%	46.4%	43.8%	45.4%	41.8%	45.5%	45.2%	44.3%
Percent Pass	50.1%	53.8%	55.1%	59.2%	58.1%	63.0%	61.7%	63.5%	61.4%	61.4%	54.5%	58.1%	54.8%	59.4%	60.1%	56.8%	57.1%	53.6%	56.2%	54.6%	58.2%	54.5%	54.8%	55.7%
Scoring Defense	18.8	19.6	21.7	22.5	20.9	21.2	22.3	21.0	22.2	23.7	21.2	22.5	21.2	20.7	19.4	23.8	20.5	20.8	23.7	20.7	23.0	24.8	23.4	21.9
Total Defense	315.1	329.9	340.9	349.0	320.3	339.1	349.5	322.4	337.1	372.5	329.2	346.6	336.9	327.6	315.0	352.9	309.4	328.7	350.3	320.7	361.3	379.8	370.3	358.1
Rushing Defense	145.8	146.1	151.4	141.6	131.7	121.6	132.9	107.3	128.8	140.7	143.1	137.7	149.5	131.7	128.4	147.4	122.3	140.7	141.2	143.8	140.2	161.0	157.7	151.0
Passing Defense	169.3	183.8	189.5	207.4	188.6	217.5	216.6	215.1	208.3	231.8	186.1	208.9	187.4	195.9	186.6	205.5	187.1	188.0	209.1	176.9	221.2	218.7	212.6	207.1
Percent Run	46.3%	44.3%	44.4%	40.6%	41.1%	35.9%	38.0%	33.3%	38.2%	37.8%	43.5%	39.7%	44.4%	40.2%	40.8%	41.8%	39.5%	42.8%	40.3%	44.8%	38.7%	42.4%	42.6%	42.3%
Percent Pass	53.7%	55.7%	55.6%	59.4%	58.9%	64.1%	62.0%	66.7%	61.8%	62.2%	56.5%	60.3%	55.6%	58.8%	59.2%	58.2%	60.5%	57.2%	59.7%	55.2%	61.3%	57.6%	57.4%	57.8%

RECORDS AND RESULTS

MISSISSIPPI STATE • MISSOURI • SOUTH CAROLINA • TENNESSEE • TEXAS A&M • VANDERBILT



2015 SEC NON-CONFERENCE RECORD

[54-12 (.818)] (Includes Bowl Games)

CONFERENCE	2014			
	APP.	W-L	PCT.	SINCE 1995*
American	7	4-3	.571	30-32 (.484) #
Atlantic Coast	9	6-3	.667	98-63 (.609)
Big Ten	5	4-1	.800	51-33 (.607)
Big 12	5	3-2	.600	45-30-1 (.599)
Conference USA	10	9-1	.900	132-25 (.841)
Mid-American	4	3-1	.750	59-6 (.908)
Mountain West	3	3-0	1.000	19-7 (.731)
Pac-12	1	1-0	1.000	19-14 (.576)
Sun Belt	7	7-0	1.000	147-7 (.955)
Western Athletic	2	2-0	1.000	50-7 (.877)
FBS Independent	1	1-0	1.000	47-17 (.734)
Non-FBS	12	11-1	.917	146-4 (.973)

* using alignment during year played.
formerly BIG EAST.

SEC NON-CONFERENCE RECORD

(Since 1992)

YEAR	REGULAR SEASON			
	APP.	W-L	PCT.	BOWLS
1992	36	27-9	.750	5-1
1993	36	28-7-1	.792	2-2
1994	36	27-8-1	.764	3-2
1995	36	29-7	.806	2-4
1996	36	27-9	.750	5-0
1997	36	32-4	.889	5-1
1998	36	27-9	.750	4-4
1999	36	28-8	.778	4-4
2000	36	27-9	.750	4-5
2001	36	29-7	.806	5-3
2002	49	37-12	.755	3-4
2003	46	31-15	.674	5-2
2004	36	25-11	.694	3-3
2005	36	27-9	.750	3-3
2006	48	41-7	.854	6-3
2007	48	40-8	.825	7-2
2008	48	37-11	.771	6-2
2009	48	42-6	.875	6-4
2010	48	41-7	.854	5-5
2011	48	42-6	.875	5-2
2012	56	48-8	.857	6-3
2013	56	47-9	.839	7-3
2014	55	48-7	.863	7-5
2015	55	45-10	.818	9-2
TOTALS	1,037	832-203-2	.803	117-69 (.629)
TOTAL w/ BOWLS	1168	904-262-2	.775	

MOST PLAYED SEC RIVALRIES

GAMES	SERIES	SERIES RECORD	FIRST GAME	LAST GAME
119	Auburn vs. Georgia	Georgia 56-55-8	1892	2015
112	Ole Miss vs. Mississippi State	Ole Miss 63-43-6	1901	2015
111	Kentucky vs. Tennessee	Tennessee 78-24-9	1893	2015
#	Tennessee vs. Vanderbilt	(see below)	1896	2015
109	LSU vs. Mississippi State	LSU 72-34-3	1896	2015
108	Georgia vs. Georgia Tech	Georgia 65-38-5***	1893	2015
104	LSU vs. Ole Miss	LSU 59-41-4	1894	2015
100	Alabama vs. Mississippi State	Alabama 80-17-3	1896	2015
98	Alabama vs. Tennessee	Alabama 53-37-8	1901	2015
96	LSU vs. Tulane	LSU 67-22-7**	1893	2009
92	Auburn vs. Georgia Tech	Auburn 47-41-4*	1892	2005
##	Florida vs. Georgia	(see below)	1904/1915	2015
90	Ole Miss vs. Vanderbilt	Ole Miss 50-38-2	1894	2015
89	Auburn vs. Mississippi State	Auburn 61-26-2	1905	2015
88	Kentucky vs. Vanderbilt	Tied 42-42-4	1896	2015
83	Alabama vs. Vanderbilt	Alabama 61-18-4	1903	2011
83	Auburn vs. Florida	Auburn 43-38-2	1912	2011
80	Alabama vs. Auburn	Alabama 44-35-1	1893	2015
79	&Alabama vs. LSU	Alabama 50-25-5	1895	2015
70	Ole Miss vs. Tulane	Ole Miss 42-28	1893	2012
67	Alabama vs. Georgia	Alabama 38-25-4	1895	2015
65	Ole Miss vs. Tennessee	Tennessee 45-19-1	1902	2014

Note: List includes all games played through the 2014 season between teams that were at one time members of the SEC.

Disagreement in series record. Tennessee records show 109 games (75-29-5 Tennessee), while Vanderbilt records show 110 games (75-30-5 Tennessee). Game in question is 1918. Tennessee records show no official varsity teams fielded in 1917-18.

Disagreement in series record. Florida records show 93 games (49-42-2 Georgia), while Georgia records show 94 games (50-42-2 Georgia). Game in question is 1904. Florida records show the school fielded its first varsity football team in 1906.

* Since Georgia Tech withdrew from the SEC following the 1963 season, Auburn-Georgia Tech series record is 17-8 (Auburn).

** Since Tulane withdrew from the SEC following the 1965 season, LSU-Tulane series record is 28-4 (LSU).

*** Since Georgia Tech withdrew from the SEC following the 1963 season, Georgia-Georgia Tech series record is 35-12 (Georgia).

& Met twice during 2011: Once in regular season; once in BCS Championship Game.

LONGEST UNINTERRUPTED SEC RIVALRIES

GAMES	SERIES	FIRST GAME
100	Ole Miss-Mississippi State	from 1915**
96	Tennessee-Kentucky	from 1919**
96	Auburn-Georgia	from 1919**
91	Georgia-Georgia Tech	from 1925
75	Alabama-Tennessee	from 1944**

** - Neither team fielded a team in 1943 due to World War II.

MOST CONSECUTIVE WINS OVER AN SEC OPPONENT

GAMES	SERIES	LENGTH
26	Tennessee over Kentucky	1985-2010
22	Alabama over Mississippi State	1958-1979
22	Tennessee over Vanderbilt	1983-2004
19	Vanderbilt over Ole Miss	1894-1938
17	LSU over Tulane	1956-1972



RECORDS AND RESULTS

ALABAMA • ARKANSAS • AUBURN • FLORIDA • GEORGIA • KENTUCKY • LSU • OLE MISS

YEAR-BY-YEAR NON-CONFERENCE RECORD

(* - Does not include bowl games)

YEAR	WON	LOST	TIE	PCT.
1933	37	13	4	.722
1934	35	17	2	.667
1935	40	15	1	.723
1936	39	14	6	.712
1937	38	14	4	.714
1938	36	18	0	.667
1939	45	14	2	.754
1930s	270	105	19	.709
1940	46	18	0	.719
1941	46	13	0	.780
1942	44	10	3	.798
1943	22	7	0	.759
1944	30	13	1	.693
1945	33	17	0	.660
1946	39	12	1	.760
1947	40	13	1	.750
1948	32	7	4	.791
1949	27	13	4	.659
1940s	359	123	14	.738
1950	37	12	2	.745
1951	37	9	1	.798
1952	38	9	1	.802
1953	31	17	1	.643
1954	27	15	2	.636
1955	31	10	1	.750
1956	28	9	3	.738
1957	22	9	2	.697
1958	33	10	0	.767
1959	36	7	1	.830
1950s	320	107	14	.741
1960	34	7	1	.821
1961	32	14	1	.691
1962	24	10	9	.663
1963	29	11	2	.714
1964	28	13	1	.679
1965	30	15	1	.663
1966	29	13	2	.682
1967	24	17	2	.581
1968	31	12	1	.716
1969	36	13	0	.735
1960s	297	125	20	.695
1970	35	14	1	.710
1971	41	9	0	.820
1972	33	11	0	.750
1973	34	11	3	.740
1974	43	11	3	.781
1975	32	21	1	.602
1976	30	31	1	.587
1977	26	22	1	.541
1978	31	20	2	.604
1979	23	29	1	.443
1970s	328	169	13	.656

YEAR	WON	LOST	TIE	PCT.
1980	34	20	0	.630
1981	32	22	1	.591
1982	38	18	1	.675
1983	38	16	3	.693
1984	38	15	3	.705
1985	40	10	5	.773
1986	40	15	2	.719
1987	38	17	2	.684
1988	27	18	0	.600
1989	30	10	0	.750
1980s	356	161	17	.683
1990	25	15	1	.623
1991	32	8	0	.800
1992	27	9	0	.750
1993	28	7	1	.792
1994	27	8	1	.764
1995	29	7	0	.806
1996	27	9	0	.750
1997	32	4	0	.889
1998	27	9	0	.750
1999	28	8	0	.778
1990s	282	84	3	.768
2000	27	9	0	.750
2001	29	7	0	.806
2002	37	12	0	.755
2003	31	15	0	.674
2004	25	11	0	.694
2005	27	9	0	.750
2006	41	7	0	.824
2007	40	8	0	.825
2008	37	11	0	.771
2009	42	6	0	.875
2000s	336	95	0	.780
2010	41	7	0	.854
2011	42	6	0	.875
2012	48	8	0	.857
2013	47	9	0	.839
2014	48	7	0	.873
2015	45	10	0	.818
2010s	271	47	0	.852

NON-CONFERENCE RECORD SINCE 2000

The Southeastern Conference has the nation's top non-conference winning percentage (including bowl games) since 2000. The SEC is 616-144 (.811) against non-conference foes since 2000. In the regular season, the SEC has the top winning percentage (.810). Since 2000, the SEC has more bowl appearances (141) and bowl wins (88) than any other conference. The schools that currently comprise the SEC have appeared in 435 bowls (including 2015-16). That is by far the most of any conference in the nation. From 2006-2013, the SEC posted a 10-6 record in BCS bowl games, more wins and a higher winning percentage (.625) than any other conference. One of the six losses was the 2012 BCS Championship Game versus another league member.

RECORDS AND RESULTS



MISSISSIPPI STATE • MISSOURI • SOUTH CAROLINA • TENNESSEE • TEXAS A&M • VANDERBILT

SEC FOOTBALL CHAMPIONS

YEAR	CHAMPION	SEC	OVERALL	COACH
1933	Alabama	5-0-1	7-1-1	Frank Thomas
1934	Tulane	8-0	10-1	Ted Cox
	Alabama	7-0	10-0	Frank Thomas
1935	LSU	5-0	9-2	Bernie Moore
1936	LSU	6-0	9-1-1	Bernie Moore
1937	Alabama	6-0	9-1	Frank Thomas
1938	Tennessee	7-0	11-0	Bob Neyland
1939	Tennessee	6-0	10-1	Bob Neyland
	Georgia Tech	6-0	8-2	Bill Alexander
	Tulane	5-0	8-1-1	"Red" Dawson
1940	Tennessee	5-0	10-1	Bob Neyland
1941	Mississippi State	4-0-1	8-1-1	Allyn McKeen
1942	Georgia	6-1	11-1	Wally Butts
1943	Georgia Tech	3-0	7-4	Bill Alexander
1944	Georgia Tech	4-0	9-2	Bill Alexander
1945	Alabama	6-0	10-0	Frank Thomas
1946	Georgia	5-0	11-0	Wally Butts
	Tennessee	5-0	9-2	Bob Neyland
1947	Ole Miss	6-1	9-2	John Vaught
1948	Georgia	6-0	9-2	Wally Butts
1949	Tulane	5-1	7-2-1	Henry Frnka
1950	Kentucky	5-1	11-1	Paul Bryant
1951	Georgia Tech	7-0	11-0-1	Bobby Dodd
	*Tennessee	5-0	10-1	Bob Neyland
1952	Georgia Tech	6-0	12-0	Bobby Dodd
1953	Alabama	4-0-3	6-3-3	Red Drew
1954	Ole Miss	5-1	9-2	John Vaught
1955	Ole Miss	5-1	10-1	John Vaught
1956	Tennessee	6-0	10-1	Bowden Wyatt
1957	*Auburn	7-0	10-0	Ralph Jordan
1958	*LSU	6-0	11-0	Paul Dietzel
1959	Georgia	7-0	10-1	Wally Butts
1960	*Ole Miss	5-0-1	10-0-1	John Vaught
1961	*Alabama	7-0	11-0	Paul Bryant
	LSU	6-0	10-1	Paul Dietzel
1962	Ole Miss	6-0	10-0	John Vaught
1963	Ole Miss	5-0-1	7-1-2	John Vaught
1964	*Alabama	8-0	10-1	Paul Bryant
1965	*Alabama	6-1-1	9-1-1	Paul Bryant
1966	Alabama	6-0	11-0	Paul Bryant
	Georgia	6-0	10-1	Vince Dooley
1967	Tennessee	6-0	9-2	Doug Dickey
1968	Georgia	5-0-1	8-1-2	Vince Dooley
1969	Tennessee	5-1	9-2	Doug Dickey
1970	LSU	5-0	9-3	Charlie McClendon
1971	Alabama	7-0	11-1	Paul Bryant
1972	Alabama	7-1	10-2	Paul Bryant
1973	*Alabama	8-0	11-1	Paul Bryant
1974	Alabama	6-0	11-1	Paul Bryant
1975	Alabama	6-0	11-1	Paul Bryant
1976	Georgia	5-1	10-2	Vince Dooley
	Kentucky	5-1	9-3	Fran Curci
1977	Alabama	7-0	11-1	Paul Bryant
1978	*Alabama	6-0	11-1	Paul Bryant
1979	*Alabama	6-0	12-0	Paul Bryant
1980	*Georgia	6-0	12-0	Vince Dooley
1981	Georgia	6-0	10-2	Vince Dooley
	Alabama	6-0	9-2-1	Paul Bryant
1982	Georgia	6-0	11-1	Vince Dooley
1983	Auburn	6-0	11-1	Pat Dye
1984	Vacated			
1985	Tennessee	5-1	9-1-2	Johnny Majors
1986	LSU	5-1	9-3	Bill Arnsparger
1987	Auburn	5-0-1	9-1-2	Pat Dye
1988	Auburn	6-1	10-2	Pat Dye
	LSU	6-1	8-4	Mike Archer
1989	Alabama	6-1	10-2	Bill Curry
	Tennessee	6-1	11-1	Johnny Majors
	Auburn	6-1	10-2	Pat Dye
1990	Tennessee	5-1-1	9-2-2	Johnny Majors
1991	Florida	7-0	10-2	Steve Spurrier
1992	*Alabama	8-0	13-0	Gene Stallings
1993	Florida	7-1	11-2	Steve Spurrier
1994	Florida	7-1	10-2-1	Steve Spurrier
1995	Florida	8-0	12-1	Steve Spurrier
1996	*Florida	8-0	12-1	Steve Spurrier
1997	Tennessee	7-1	11-2	Phillip Fulmer
1998	*Tennessee	8-0	13-0	Phillip Fulmer
1999	Alabama	7-1	10-3	Mike DuBose

YEAR	CHAMPION	SEC	OVERALL	COACH
2000	Florida	7-1	10-3	Steve Spurrier
2001	LSU	5-3	10-3	Nick Saban
2002	Georgia	7-1	13-1	Mark Richt
2003	*LSU	7-1	13-1	Nick Saban
2004	Auburn	8-0	13-0	Tommy Tuberville
2005	Georgia	6-2	10-3	Mark Richt
2006	*Florida	7-1	13-1	Urban Meyer
2007	*LSU	6-2	12-2	Les Miles
2008	*Florida	7-1	13-1	Urban Meyer
2009	*Alabama	8-0	14-0	Nick Saban
2010	*Auburn	8-0	14-0	Gene Chizik
2011	LSU	8-0	13-1	Les Miles
2012	*Alabama	7-1	13-1	Nick Saban
2013	Auburn	7-1	12-2	Gus Malzahn
2014	Alabama	7-1	12-2	Nick Saban
2015	*Alabama	7-1	14-1	Nick Saban

*National Champion NOTE: Overall records include bowl games

CHAMPIONSHIPS BY SCHOOL

Alabama	25	('33-34†-37-45-53-61†-64-65-66†-71-72-73-74-75-77-78-79-81†-89†-92-99-09-12-14-15)
Tennessee	13	('38-39†-40-46†-51†-56-67-69-85-89†-90-97-98)
Georgia	12	('42-46†-48-59-66†-68-76†-80-81†-82-02-05)
LSU	11	('35-36-58-61†-70-86-88†-2001-03-07-11)
Florida	8	('91-93-94-95-96-2000-06-08)
Auburn	8	('57-83-87-88†-89†-04-10-13)
Ole Miss	6	('47-54-55-60-62-63)
# Georgia Tech	5	('39†-43-44-51†-52)
#Tulane	3	('34-39†-49)
Kentucky	2	('50-76†)
Mississippi State	1	('41)

Denotes former member of the SEC

SEC CHAMPIONSHIP COACHES

Paul Bryant (14)	Kentucky (1) 1950; Alabama (13) 1961-64-65-66-71-72-73-74-75-77-78-79-81
Johnny Vaught (6)	Ole Miss 1947-54-55-60-62-63
Vince Dooley (6)	Georgia 1966-68-76-80-81-82
Steve Spurrier (6)	Florida 1991-93-94-95-96-2000
Nick Saban (6)	LSU 2001-03; Alabama 2009-12-14-15
Bob Neyland (5)	Tennessee 1938-39-40-46-51
Frank Thomas (4)	Alabama 1933-34-37-45
Wally Butts (4)	Georgia 1942-46-48-59
Pat Dye (4)	Auburn 1983-87-88-89
Bill Alexander (3)	Georgia Tech 1939-43-44
Johnny Majors (3)	Tennessee 1985-89-90
Les Miles (2)	LSU 2007-11
Phillip Fulmer (2)	Tennessee 1997-98
Urban Meyer (2)	Florida 2006-08
Bernie Moore (2)	LSU 1935-36
Bobby Dodd (2)	Georgia Tech 1951-52
Paul Dietzel (2)	LSU 1958-61
Doug Dickey (2)	Tennessee 1967-69
Mark Richt (2)	Georgia 2002-05
Ted Cox (1)	Tulane 1934
Red Dawson (1)	Tulane 1939
Allyn McKeen (1)	Mississippi State 1941
Henry Frnka (1)	Tulane 1949
Red Drew (1)	Alabama 1953
Bowden Wyatt (1)	Tennessee 1956
Ralph Jordan (1)	Auburn 1957
Charlie McClendon (1)	LSU 1970
Fran Curci (1)	Kentucky 1976
Bill Arnsparger (1)	LSU 1986
Mike Archer (1)	LSU 1988
Bill Curry (1)	Alabama 1989
Gene Stallings (1)	Alabama 1992
Mike DuBose (1)	Alabama 1999
Tommy Tuberville (1)	Auburn 2004
Gene Chizik (1)	Auburn 2010
Gus Malzahn (1)	Auburn 2013



RECORDS AND RESULTS

ALABAMA • ARKANSAS • AUBURN • FLORIDA • GEORGIA • KENTUCKY • LSU • OLE MISS

SEC ANNUAL FOOTBALL STANDINGS

Regular-Season Games only reflected in standings from 1933-2001 / * - Indicates Tie for Conference or Division Title / # - Not Eligible for Title

1933

School	Conference			Overall			
	W-L-T	Pct.	Pts.	Opp.	W-L-T	Pts.	Opp.
Alabama	5-0-1	.917	69	15	7-1-1	130	17
LSU	3-0-2	.800	73	20	7-0-3	176	27
Georgia	3-1-0	.750	53	33	8-2-0	148	86
Tennessee	5-2-0	.714	134	37	7-3-0	176	47
Tulane	4-2-1	.643	127	55	6-3-1	160	68
Auburn	2-2-0	.500	40	43	5-5-0	133	104
Ole Miss.	2-2-1	.500	78	66	6-3-2	167	79
Vanderbilt	2-2-2	.500	56	74	4-3-3	126	107
Florida	2-3-0	.400	58	53	5-3-1	114	53
Kentucky	2-3-0	.400	14	87	5-5-0	91	116
Georgia Tech	2-5-0	.286	62	55	5-5-0	117	63
Mississippi State	1-5-1	.214	39	143	3-6-1	69	149
Sewanee	0-6-0	.000	36	158	3-6-0	75	165

1934

School	Conference			Overall			
	W-L-T	Pct.	Pts.	Opp.	W-L-T	Pts.	Opp.
*Tulane	8-0-0	1.000	148	49	9-1-0	195	69
*Alabama	7-0-0	1.000	223	32	9-0-0	287	32
Tennessee	5-1-0	.833	98	32	8-2-0	175	58
LSU	4-2-0	.667	133	41	7-2-2	172	77
Georgia	3-2-0	.600	51	33	7-3-0	141	56
Vanderbilt	4-3-0	.571	66	94	6-3-0	105	100
Florida	2-2-1	.500	52	74	6-3-1	113	110
Ole Miss.	2-3-1	.417	39	78	4-5-1	114	98
Kentucky	1-3-0	.250	30	73	5-5-0	123	86
Auburn	1-6-0	.143	37	87	2-8-0	58	107
Sewanee	0-4-0	.000	12	105	2-7-0	40	147
Mississippi State	0-5-0	.000	6	94	4-6-0	79	126
Georgia Tech	0-6-0	.000	42	125	1-9-0	56	187

1935

School	Conference			Overall			
	W-L-T	Pct.	Pts.	Opp.	W-L-T	Pts.	Opp.
LSU	5-0-0	1.000	95	15	9-1-0	221	38
Vanderbilt	5-1-0	.833	103	42	7-3-0	179	68
Ole Miss.	3-1-0	.750	87	26	9-2-0	292	66
Auburn	5-2-0	.714	118	39	8-2-0	201	46
Alabama	4-2-0	.667	106	48	6-2-1	185	55
Tulane	3-3-0	.500	85	97	6-4-0	156	123
Kentucky	3-3-0	.500	80	68	5-4-0	167	94
Georgia Tech	3-4-0	.429	123	123	5-5-0	162	142
Mississippi State	2-3-0	.400	73	63	8-3-0	190	76
Tennessee	2-3-0	.400	34	84	4-5-0	98	155
Georgia	2-4-0	.333	54	81	6-4-0	169	88
Florida	1-6-0	.143	51	134	3-7-0	113	154
Sewanee	0-6-0	.000	0	189	2-7-0	15	228

1936

School	Conference			Overall			
	W-L-T	Pct.	Pts.	Opp.	W-L-T	Pts.	Opp.
LSU	6-0-0	1.000	143	13	9-0-1	281	33
Alabama	5-0-1	.917	89	29	8-0-0	168	35
Auburn	4-1-1	.750	58	44	7-2-2	160	63
Tennessee	3-1-2	.667	79	25	6-2-2	147	52
Mississippi State	3-2-0	.600	101	25	7-2-1	220	25
Georgia	3-3-0	.500	74	133	5-4-1	115	159
Georgia Tech	3-3-1	.500	164	63	5-5-1	251	103
Tulane	2-3-1	.417	73	91	6-3-1	163	117
Vanderbilt	1-3-1	.300	33	59	3-5-1	115	87
Kentucky	1-3-0	.250	13	55	6-4-0	179	84
Florida	1-5-0	.167	40	98	4-6-0	99	125
Ole Miss.	0-3-1	.125	12	46	5-5-2	150	98
Sewanee	0-5-0	.000	13	211	0-6-1	20	230

1937

School	Conference			Overall			
	W-L-T	Pct.	Pts.	Opp.	W-L-T	Pts.	Opp.
Alabama	6-0-0	1.000	145	20	9-0-0	225	20
LSU	5-1-0	.833	108	21	9-1-0	234	27
Auburn	4-1-2	.714	95	23	5-2-3	121	36
Vanderbilt	4-2-0	.667	80	36	7-2-0	121	42
Mississippi State	3-2-0	.600	42	94	5-4-1	119	117
Georgia Tech	3-2-1	.583	64	34	6-3-1	177	54
Tennessee	4-3-0	.571	130	47	6-3-1	189	47
Florida	3-4-0	.429	46	59	4-7-0	86	89
Tulane	2-3-1	.417	66	50	5-4-1	164	69
Georgia	1-2-2	.400	13	50	6-3-2	151	64
Ole Miss.	0-4-0	.000	14	68	4-5-1	127	106
Kentucky	0-5-0	.000	0	104	4-6-0	93	130
Sewanee	0-6-0	.000	7	204	2-7-0	78	213

1938

School	Conference			Overall			
	W-L-T	Pct.	Pts.	Opp.	W-L-T	Pts.	Opp.
Tennessee	7-0-0	1.000	167	9	10-0-0	276	16
Alabama	4-1-1	.750	82	33	7-1-1	149	40
Tulane	4-1-1	.750	107	9	7-2-1	211	53
Ole Miss.	3-2-0	.600	85	73	9-2-0	232	120
Georgia Tech	2-1-3	.583	47	51	3-4-3	72	84
Vanderbilt	4-3-0	.571	54	49	6-3-0	86	49
Florida	2-2-1	.500	25	54	4-6-1	112	149
Auburn	3-3-1	.500	84	49	4-5-1	110	88
Georgia	1-2-1	.375	39	57	5-4-1	145	143
LSU	2-4-0	.333	58	83	6-4-0	160	89
Mississippi State	1-4-0	.200	41	98	4-6-0	123	131
Kentucky	0-4-0	.000	31	105	2-7-0	150	160
Sewanee	0-6-0	.000	9	159	1-8-0	59	213

1939

School	Conference			Overall			
	W-L-T	Pct.	Pts.	Opp.	W-L-T	Pts.	Opp.
Tennessee	6-0-0	1.000	120	0	10-0-0	212	0
Georgia Tech	6-0-0	1.000	74	25	7-2-0	129	49
Tulane	5-0-0	1.000	128	26	8-0-1	181	46
Mississippi State	3-2-0	.600	47	32	8-2-0	216	32
Ole Miss.	2-2-0	.500	40	50	7-2-0	230	64
Kentucky	2-2-1	.500	47	58	6-2-1	161	64
Auburn	3-3-1	.500	48	40	5-5-1	71	69
Alabama	2-3-1	.417	53	47	5-3-1	101	53
Georgia	1-3-0	.250	12	35	5-6-0	113	98
LSU	1-5-0	.167	58	109	4-5-0	111	116
Vanderbilt	1-6-0	.143	57	120	2-7-1	96	165
Florida	0-3-1	.125	16	48	5-5-1	78	66
Sewanee	0-3-0	.000	7	117	3-5-0	43	150

1940

School	Conference			Overall			
	W-L-T	Pct.	Pts.	Opp.	W-L-T	Pts.	Opp.
Tennessee	5-0-0	1.000	122	12	10-0-0	319	26
Mississippi State	4-0-1	.900	88	21	9-0-1	233	51
Ole Miss.	3-1-0	.750	60	46	9-2-0	251	100
Alabama	4-2-0	.667	89	80	7-2-0	166	80
Auburn	3-2-1	.583	89	70	6-4-1	170	153
LSU	3-3-0	.500	55	82	6-4-0	139	112
Georgia	2-3-1	.417	82	106	5-4-1	209	134
Florida	2-3-0	.400	48	81	5-5-0	136	141
Kentucky	1-2-2	.400	40	79	5-3-2	190	107
Tulane	1-3-0	.250	41	60	5-5-0	144	126
Vanderbilt	1-5-1	.214	55	91	3-6-1	101	98
Georgia Tech	1-5-0	.167	72	93	3-7-0	139	160
Sewanee	0-1-0	.000	0	20	3-5-0	132	125

1941

School	Conference			Overall			
	W-L-T	Pct.	Pts.	Opp.	W-L-T	Pts.	Opp.
Mississippi State	4-0-1	.900	40	7	8-1-1	191	55
Tennessee	3-1-0	.750	61	29	8-2-0	182	73
Alabama	5-2-0	.714	105	51	8-2-0	234	64
Georgia	3-1-1	.700	75	44	8-1-1	279	59
Ole Miss.	2-1-1	.625	47	45	6-2-1	131	67
Vanderbilt	3-2-0	.600	81	82	8-2-0	260	89
LSU	2-2-2	.500	54	40	4-4-2	119	93
Tulane	2-3-0	.400	93	72	5-4-0	220	95
Georgia Tech	2-4-0	.333	62	96	3-6-0	82	130
Florida	1-3-0	.250	24	42	4-6-0	149	97
Auburn	0-4-1	.100	28	88	4-5-1	123	115
Kentucky	0-4-0	.000	35	109	5-4-0	151	154

1942

School	Conference			Overall			
	W-L-T	Pct.	Pts.	Opp.	W-L-T	Pts.	Opp.
Georgia	6-1-0	.857	238	56	10-1-0	367	76
Georgia Tech	4-1-0	.800	89	48	9-1-0	212	73
Tennessee	4-1-0	.800	85	15	8-1-1	245	54
Mississippi State	5-2-0	.714	188	62	8-2-0	200	77
Alabama	4-2-0	.667	80	41	7-3-0	209	76
LSU	3-2-0	.600	62	70	7-3-0	192	117
Auburn	3-3-0	.500	79	60	6-4-1	174	133
Vanderbilt	2-4-0	.333	61	113	6-4-0	232	113
Florida	1-3-0	.250	25	121	3-7-0	106	185
Tulane	1-4-0	.200	47	113	4-5-0	121	154
Kentucky	0-5-0	.000	19	101	3-6-1	155	154
Ole Miss.	0-5-0	.000	33	136	2-7-0	132	163

RECORDS AND RESULTS



MISSISSIPPI STATE • MISSOURI • SOUTH CAROLINA • TENNESSEE • TEXAS A&M • VANDERBILT

School	1943 Conference				Overall		
	W-L-T	Pct.	Pts.	Opp.	W-L-T	Pts.	Opp.
Georgia Tech	3-0-0	1.000	123	7	7-3-0	280	124
Tulane	1-1-0	.500	27	33	3-3-0	92	94
LSU	2-2-0	.500	68	102	5-3-0	143	144
Georgia	0-3-0	.000	33	109	6-4-0	264	153
Vanderbilt	0-0-0	.000	0	0	5-0-0	145	33

School	1944 Conference				Overall		
	W-L-T	Pct.	Pts.	Opp.	W-L-T	Pts.	Opp.
Georgia Tech	4-0-0	1.000	119	13	8-2-0	241	75
Tennessee	5-0-1	.917	120	27	7-0-1	173	48
Georgia	4-2-0	.667	121	103	7-3-0	269	130
Alabama	3-1-2	.667	128	47	5-1-2	246	54
Mississippi State	3-2-0	.600	73	59	6-2-0	219	79
LSU	2-3-1	.417	79	80	2-5-1	92	101
Ole Miss	2-3-0	.400	59	95	2-6-0	77	178
Tulane	1-2-0	.333	29	72	4-3-0	113	125
Kentucky	1-5-0	.167	59	134	3-6-0	125	147
Florida	0-3-0	.000	18	104	4-3-0	106	136
Auburn	0-4-0	.000	47	118	4-4-0	181	137
Vanderbilt	0-0-0	.000	0	0	3-0-1	67	23

School	1945 Conference				Overall		
	W-L-T	Pct.	Pts.	Opp.	W-L-T	Pts.	Opp.
Alabama	6-0-0	1.000	265	60	9-0-0	396	66
Tennessee	3-1-0	.750	100	25	8-1-0	238	52
LSU	5-2-0	.714	172	80	7-2-0	245	92
Georgia	4-2-0	.667	164	66	8-2-0	294	94
Ole Miss	3-3-0	.500	68	112	4-5-0	100	183
Georgia Tech	2-2-0	.500	68	56	4-6-0	157	165
Mississippi State	2-3-0	.400	79	96	6-3-0	221	108
Auburn	2-3-0	.400	46	89	5-5-0	172	129
Vanderbilt	2-4-0	.333	40	175	3-6-0	71	215
Florida	1-3-1	.300	32	79	4-5-1	155	100
Tulane	1-3-1	.300	41	113	2-6-1	93	212
Kentucky	0-5-0	.000	38	162	2-8-0	96	217

School	1946 Conference				Overall		
	W-L-T	Pct.	Pts.	Opp.	W-L-T	Pts.	Opp.
Georgia	5-0-0	1.000	151	34	10-0-0	372	100
Tennessee	5-0-0	1.000	57	29	9-1-0	175	89
LSU	5-1-0	.833	140	101	9-1-0	240	123
Georgia Tech	4-2-0	.667	128	75	8-2-0	243	108
Mississippi State	3-2-0	.600	80	44	8-2-0	271	71
Alabama	4-3-0	.571	85	84	7-4-0	186	110
Vanderbilt	3-4-0	.429	66	43	5-4-0	108	43
Kentucky	2-3-0	.400	50	69	7-3-0	233	97
Tulane	2-4-0	.333	106	110	3-7-0	179	209
Auburn	1-5-0	.167	53	164	4-6-0	132	210
Ole Miss	1-6-0	.143	61	130	2-7-0	76	144
Florida	0-5-0	.000	46	140	0-9-0	104	264

School	1947 Conference				Overall		
	W-L-T	Pct.	Pts.	Opp.	W-L-T	Pts.	Opp.
Ole Miss	6-1-0	.857	157	82	8-2-0	256	101
Georgia Tech	4-1-0	.800	88	21	9-1-0	220	35
Alabama	5-2-0	.714	122	61	8-2-0	203	74
Mississippi State	2-2-0	.500	54	54	7-3-0	169	89
Georgia	3-3-0	.500	104	81	7-4-0	192	115
Vanderbilt	3-3-0	.500	72	58	6-4-0	182	85
Tulane	2-3-2	.429	88	100	2-5-2	94	192
LSU	2-3-1	.417	95	121	5-3-1	149	161
Kentucky	2-3-0	.400	53	40	7-3-0	151	59
Tennessee	2-3-0	.400	38	93	5-5-0	164	152
Auburn	1-5-0	.167	33	151	2-7-0	78	204
Florida	0-3-1	.125	33	75	4-5-1	125	156

School	1948 Conference				Overall		
	W-L-T	Pct.	Pts.	Opp.	W-L-T	Pts.	Opp.
Georgia	6-0-0	1.000	175	51	9-1-0	278	100
Ole Miss	6-1-0	.857	160	73	8-1-0	226	93
Tulane	5-1-0	.833	124	40	9-1-0	207	60
Vanderbilt	4-2-1	.643	170	67	8-2-1	328	73
Georgia Tech	4-3-0	.571	126	62	7-3-0	226	69
Alabama	4-4-1	.500	153	164	6-4-1	228	170
Mississippi State	3-3-0	.500	62	59	4-4-1	103	87
Tennessee	2-3-1	.417	59	77	4-4-2	140	98
Kentucky	1-3-1	.300	60	96	5-3-2	199	128
Florida	1-5-0	.167	78	153	5-5-0	213	206
LSU	1-5-0	.167	52	178	3-7-0	99	271
Auburn	0-7-0	.000	29	228	1-8-1	68	262

School	1949 Conference				Overall		
	W-L-T	Pct.	Pts.	Opp.	W-L-T	Pts.	Opp.
Tulane	5-1-0	.833	155	61	7-2-1	251	142
Kentucky	4-1-0	.800	126	6	9-2-0	304	53
Tennessee	4-1-1	.750	97	64	7-2-1	214	104
Georgia Tech	5-2-0	.714	134	99	7-3-0	197	129
LSU	4-2-0	.667	122	53	8-2-0	231	74
Alabama	4-3-1	.563	145	96	6-3-1	227	130
Vanderbilt	4-4-0	.500	144	170	5-5-0	177	183
Auburn	2-4-2	.375	114	168	2-4-3	134	188
Ole Miss	2-4-0	.333	107	151	4-5-1	246	243
Florida	1-4-1	.250	86	156	4-5-1	180	218
Georgia	1-4-1	.250	47	94	4-6-1	177	134
Mississippi State	0-6-0	.000	25	184	0-8-1	38	224

School	1950 Conference				Overall		
	W-L-T	Pct.	Pts.	Opp.	W-L-T	Pts.	Opp.
Kentucky	5-1-0	.833	157	48	10-1-0	380	62
Tennessee	4-1-0	.800	99	16	10-1-0	315	57
Alabama	6-2-0	.750	214	101	9-2-0	328	107
Tulane	3-1-1	.700	118	66	6-2-1	260	97
Georgia Tech	4-2-0	.667	89	95	5-6-0	182	193
Georgia	3-2-1	.583	65	44	6-2-3	158	65
Mississippi State	3-4-0	.429	95	123	4-5-0	169	137
LSU	2-3-2	.429	107	88	4-5-2	165	151
Vanderbilt	3-4-0	.429	128	178	7-4-0	252	216
Florida	2-4-0	.333	90	137	5-5-0	157	181
Ole Miss	1-5-0	.167	75	169	5-5-0	207	183
Auburn	0-7-0	.000	17	189	0-10-0	31	255

School	1951 Conference				Overall		
	W-L-T	Pct.	Pts.	Opp.	W-L-T	Pts.	Opp.
Georgia Tech	7-0-0	1.000	175	41	10-0-1	278	76
Tennessee	5-0-0	1.000	150	61	10-0-0	373	88
LSU	4-2-1	.643	63	71	7-3-1	128	111
Ole Miss	4-2-1	.643	181	130	6-3-1	254	157
Kentucky	3-3-0	.500	102	68	7-4-0	294	114
Auburn	3-4-0	.429	101	164	5-5-0	180	212
Vanderbilt	3-5-0	.375	147	167	6-5-0	201	195
Alabama	3-5-0	.375	116	140	5-6-0	263	188
Georgia	2-4-0	.333	73	97	5-5-0	176	184
Florida	2-4-0	.333	88	96	5-5-0	174	131
Mississippi State	2-5-0	.286	23	107	4-5-0	82	127
Tulane	1-5-0	.167	40	117	4-6-0	143	172

*APPOINTED CONFERENCE GAMES

While the SEC rule requiring six football games with member schools was in effect, 16 games with outside schools were appointed to serve as conference games to avoid a violation for the members. The won-lost records of these games are included in the annual conference standings, but the results are not included in the conference point totals.

- 1954 – Ole Miss vs. Arkansas, 0-6
- 1958 – Ole Miss vs. Houston, 56-7
- 1964 – Tulane vs. Miami, 0-21
- 1965 – Georgia vs. Clemson, 23-9
Tennessee vs. S. Carolina, 24-3

- 1966 – Florida vs. Tulane, 31-10
Georgia vs. N. Carolina, 28-3
LSU vs. Tulane, 21-7
Tennessee vs. S. Carolina, 29-17
Vanderbilt vs. Tulane, 12-13
- 1967 – Georgia vs. Clemson, 24-17
Vanderbilt vs. Tulane, 14-27

- 1968 – Florida vs. Tulane, 24-3
LSU vs. TCU, 10-7
LSU vs. Tulane, 34-10
Mississippi State vs. Tex. Tech, 28-28
Vanderbilt vs. Tulane, 21-7



RECORDS AND RESULTS

ALABAMA • ARKANSAS • AUBURN • FLORIDA • GEORGIA • KENTUCKY • LSU • OLE MISS

1952

School	Conference			Overall		
	W-L-T	Pct.	Pts. Opp.	W-L-T	Pts.	Opp.
Georgia Tech.....	6-0-0	1.000	124 26	11-0-0	301	52
Tennessee.....	5-0-1	.917	142 36	8-1-1	259	63
Ole Miss.....	4-0-2	.833	122 69	8-0-2	237	96
Alabama.....	4-2-0	.667	121 85	9-2-0	264	133
Georgia.....	4-3-0	.571	108 131	7-4-0	226	208
Florida.....	3-3-0	.500	127 84	7-3-0	290	109
Mississippi State.....	3-4-0	.429	170 172	5-4-0	225	186
Tulane.....	3-5-0	.375	107 132	5-5-0	188	146
Kentucky.....	1-3-2	.333	75 121	5-4-2	161	173
LSU.....	2-5-0	.286	101 138	3-7-0	148	214
Vanderbilt.....	1-4-1	.250	55 145	3-5-2	151	199
Auburn.....	0-7-0	.000	75 188	2-8-0	139	208

1953

School	Conference			Overall		
	W-L-T	Pct.	Pts. Opp.	W-L-T	Pts.	Opp.
Alabama.....	4-0-3	.786	91 51	6-2-3	172	124
Georgia Tech.....	4-1-1	.750	140 44	8-2-1	246	92
Ole Miss.....	4-1-1	.750	129 62	7-2-1	236	113
Kentucky.....	4-1-1	.750	137 89	7-2-1	201	116
Auburn.....	4-2-1	.643	136 99	7-2-1	257	138
Mississippi State.....	3-1-3	.643	121 80	5-2-3	196	219
Tennessee.....	3-2-1	.583	95 80	6-4-1	240	153
LSU.....	2-3-3	.438	123 138	5-3-3	194	159
Florida.....	1-3-2	.333	69 79	3-5-2	200	113
Vanderbilt.....	1-5-0	.167	59 172	3-7-0	131	258
Georgia.....	1-5-0	.167	71 149	3-8-1	155	250
Tulane.....	0-7-0	.000	68 196	1-8-1	129	228

1954

School	Conference			Overall		
	W-L-T	Pct.	Pts. Opp.	W-L-T	Pts.	Opp.
*Ole Miss.....	5-1-0	.833	119 29	9-1-0	283	47
Georgia Tech.....	6-2-0	.750	145 63	7-3-0	175	91
Florida.....	5-2-0	.714	94 66	5-5-0	115	128
Kentucky.....	5-2-0	.714	90 95	7-3-0	151	125
Georgia.....	3-2-1	.583	40 69	6-3-1	89	89
Auburn.....	3-3-0	.500	124 54	7-3-0	243	73
Mississippi State.....	3-3-0	.500	58 47	6-4-0	192	120
Alabama.....	3-3-2	.500	74 74	4-5-2	123	104
LSU.....	2-5-0	.286	66 115	5-6-0	125	173
Tulane.....	1-6-1	.188	26 124	1-6-3	46	144
Vanderbilt.....	1-5-0	.167	68 91	2-7-0	134	169
Tennessee.....	1-5-0	.167	39 116	4-6-0	105	164

1955

School	Conference			Overall		
	W-L-T	Pct.	Pts. Opp.	W-L-T	Pts.	Opp.
Ole Miss.....	5-1-0	.833	135 73	9-1-0	251	97
Auburn.....	5-1-1	.786	123 92	8-1-1	211	98
Georgia Tech.....	4-1-1	.750	87 33	8-1-1	182	46
Tennessee.....	3-2-1	.583	74 57	6-3-1	188	92
Vanderbilt.....	4-3-0	.571	123 66	7-3-0	215	73
Mississippi State.....	4-4-0	.500	120 135	6-4-0	173	142
Kentucky.....	3-3-1	.500	89 108	6-3-1	178	131
Tulane.....	3-3-1	.500	101 94	5-4-1	163	136
LSU.....	2-3-1	.417	106 81	3-5-2	139	149
Florida.....	3-5-0	.375	77 119	4-6-0	111	126
Georgia.....	2-5-0	.286	91 123	4-6-0	173	170
Alabama.....	0-7-0	.000	36 181	0-10-0	48	256

1956

School	Conference			Overall		
	W-L-T	Pct.	Pts. Opp.	W-L-T	Pts.	Opp.
Tennessee.....	6-0-0	1.000	139 28	10-0-0	268	75
Georgia Tech.....	7-1-0	.875	211 26	9-1-0	227	33
Florida.....	5-2-0	.714	124 58	6-3-1	158	98
Ole Miss.....	4-2-0	.667	122 68	7-3-0	207	82
Auburn.....	4-3-0	.571	108 110	7-3-0	174	117
Kentucky.....	4-4-0	.500	72 105	6-4-0	119	105
Tulane.....	3-3-0	.500	56 83	6-4-0	124	123
Vanderbilt.....	2-5-0	.286	72 91	5-5-0	147	113
Alabama.....	2-5-0	.286	53 152	2-7-1	85	208
Mississippi State.....	2-5-0	.286	104 119	4-6-0	148	152
LSU.....	1-5-0	.167	50 158	3-7-0	104	197
Georgia.....	1-6-0	.143	30 143	3-6-1	66	162

1957

School	Conference			Overall		
	W-L-T	Pct.	Pts. Opp.	W-L-T	Pts.	Opp.
Auburn.....	7-0-0	1.000	90 7	10-0-0	207	28
Ole Miss.....	5-0-1	.917	128 26	8-0-1	232	52
Mississippi State.....	4-2-1	.643	118 81	6-2-1	175	100
Florida.....	4-2-1	.643	92 70	6-2-1	133	70
Tennessee.....	4-3-0	.571	82 62	7-3-0	161	75
Vanderbilt.....	3-3-1	.500	47 81	5-3-2	113	108
LSU.....	4-4-0	.500	126 76	5-5-0	159	110
Georgia Tech.....	3-4-1	.438	62 71	4-4-2	75	71
Georgia.....	3-4-0	.429	72 71	3-7-0	93	150
Tulane.....	1-5-0	.167	41 135	2-8-0	94	195
Alabama.....	1-6-1	.188	40 143	2-7-1	69	173
Kentucky.....	1-7-0	.125	48 120	3-7-0	128	127

1958

School	Conference			Overall		
	W-L-T	Pct.	Pts. Opp.	W-L-T	Pts.	Opp.
LSU.....	6-0-0	1.000	138 23	10-0-0	275	53
Auburn.....	6-0-1	.929	102 40	9-0-1	173	62
*Ole Miss.....	4-2-0	.667	83 46	8-2-0	215	65
Vanderbilt.....	2-1-3	.583	45 30	5-2-3	131	71
Tennessee.....	4-3-0	.571	64 77	4-6-0	77	122
Alabama.....	3-4-1	.438	63 69	5-4-1	106	75
Kentucky.....	3-4-1	.438	65 109	5-4-1	136	115
Florida.....	2-3-1	.417	66 56	6-3-1	171	93
Georgia Tech.....	2-3-1	.417	53 60	5-4-1	98	91
Georgia.....	2-4-0	.333	70 64	4-6-0	196	114
Tulane.....	1-5-0	.167	35 148	3-7-0	195	189
Mississippi State.....	1-6-0	.143	61 123	3-6-0	127	129

1959

School	Conference			Overall		
	W-L-T	Pct.	Pts. Opp.	W-L-T	Pts.	Opp.
Georgia.....	7-0-0	1.000	123 53	9-1-0	214	89
LSU.....	5-1-0	.833	79 23	9-1-0	164	29
Ole Miss.....	5-1-0	.833	184 21	9-1-0	329	21
Alabama.....	4-1-2	.714	65 45	7-1-2	95	52
Auburn.....	4-3-0	.571	90 33	7-3-0	174	58
Vanderbilt.....	3-2-2	.571	57 79	5-3-2	138	106
Georgia Tech.....	3-3-0	.500	76 69	6-4-0	129	107
Tennessee.....	3-4-1	.438	60 111	5-4-1	112	118
Florida.....	2-4-0	.333	60 62	5-4-1	169	107
Kentucky.....	1-6-0	.143	45 97	4-6-0	140	107
Tulane.....	0-5-1	.083	39 143	3-6-1	94	176
Mississippi State.....	0-7-0	.000	19 161	2-7-0	96	198

1960

School	Conference			Overall		
	W-L-T	Pct.	Pts. Opp.	W-L-T	Pts.	Opp.
Ole Miss.....	5-0-1	.917	138 37	9-0-1	266	64
Florida.....	5-1-0	.833	93 57	8-2-0	144	74
Alabama.....	5-1-1	.786	81 47	8-1-1	180	53
Auburn.....	5-2-0	.714	68 52	8-2-0	155	80
Tennessee.....	3-2-2	.571	85 58	6-2-2	209	79
Georgia.....	4-3-0	.571	88 95	6-4-0	174	118
Georgia Tech.....	4-4-0	.500	102 78	5-5-0	118	97
LSU.....	2-3-1	.417	42 37	5-4-1	105	50
Kentucky.....	2-4-1	.357	79 81	5-4-1	206	81
Tulane.....	1-4-1	.250	57 84	3-6-1	132	139
Mississippi State.....	0-5-1	.084	41 96	2-6-1	101	119
Vanderbilt.....	0-7-0	.000	7 159	3-7-0	74	193

1961

School	Conference			Overall		
	W-L-T	Pct.	Pts. Opp.	W-L-T	Pts.	Opp.
Alabama.....	7-0-0	1.000	178 15	10-0-0	287	22
LSU.....	6-0-0	1.000	143 27	9-1-0	234	50
Ole Miss.....	5-1-0	.833	176 33	9-1-0	326	40
Tennessee.....	4-3-0	.571	128 114	6-4-0	221	149
Georgia Tech.....	4-3-0	.571	90 43	7-3-0	162	50
Florida.....	3-3-0	.500	57 92	4-5-1	97	146
Auburn.....	3-4-0	.429	94 109	6-4-0	174	137
Kentucky.....	2-4-0	.333	81 101	5-5-0	138	123
Georgia.....	2-5-0	.286	60 128	3-7-0	84	177
Mississippi State.....	1-5-0	.167	34 112	5-5-0	111	135
Tulane.....	1-5-0	.167	20 175	2-8-0	60	225
Vanderbilt.....	1-6-0	.143	51 163	2-8-0	95	220

RECORDS AND RESULTS



MISSISSIPPI STATE • MISSOURI • SOUTH CAROLINA • TENNESSEE • TEXAS A&M • VANDERBILT

School	1962 Conference			Overall			
	W-L-T	Pct.	Pts.	W-L-T	Pts.	Opp.	
Ole Miss.....	6-0-0	1.000	117	19	9-0-0	230	40
Alabama.....	6-1-0	.857	187	27	9-1-0	272	39
LSU.....	5-1-0	.833	113	25	8-1-1	162	34
Georgia Tech.....	5-2-0	.714	141	51	7-2-1	201	83
Florida.....	4-2-0	.667	106	74	6-4-0	204	132
Auburn.....	4-3-0	.571	88	134	6-3-1	173	168
Georgia.....	2-3-1	.417	68	123	3-4-3	109	174
Kentucky.....	2-3-1	.417	32	54	3-5-2	85	101
Mississippi State.....	2-5-0	.286	60	101	3-6-0	76	132
Tennessee.....	2-6-0	.250	108	120	4-6-0	179	134
Vanderbilt.....	1-6-0	.143	34	141	1-9-0	62	215
Tulane.....	0-7-0	.000	43	228	0-10-0	76	293

School	1963 Conference			Overall			
	W-L-T	Pct.	Pts.	W-L-T	Pts.	Opp.	
Ole Miss.....	5-0-1	.917	146	27	7-0-2	207	33
Auburn.....	6-1-0	.857	119	74	9-1-0	189	103
Alabama.....	6-2-0	.750	177	63	8-2-0	215	88
Mississippi State.....	4-1-2	.714	96	65	6-2-2	169	82
LSU.....	4-2-0	.667	78	57	7-3-0	135	98
Georgia Tech.....	4-3-0	.571	101	76	7-3-0	173	89
Florida.....	3-3-1	.500	61	71	6-3-1	130	120
Tennessee.....	3-5-0	.375	85	108	5-5-0	168	121
Georgia.....	2-4-0	.333	61	95	4-5-1	133	151
Vanderbilt.....	0-5-2	.143	23	113	1-7-2	73	146
Kentucky.....	0-5-1	.083	41	109	3-6-1	142	168
Tulane.....	0-6-1	.071	23	153	1-8-1	43	191

School	1964 Conference			Overall			
	W-L-T	Pct.	Pts.	W-L-T	Pts.	Opp.	
Alabama.....	8-0-0	1.000	188	60	10-0-0	233	67
Georgia.....	4-2-0	.667	52	59	6-3-1	123	98
Florida.....	4-2-0	.667	101	64	7-3-0	181	98
Kentucky.....	4-2-0	.667	95	97	5-5-0	150	194
LSU.....	4-2-1	.643	83	70	7-2-1	115	79
Auburn.....	3-3-0	.500	43	65	6-4-0	123	91
Ole Miss.....	2-4-1	.357	113	104	5-4-1	210	113
Mississippi State.....	2-5-0	.286	82	102	4-6-0	155	143
Vanderbilt.....	1-4-1	.250	37	67	3-6-1	79	122
Tennessee.....	1-5-1	.214	32	87	4-5-1	80	121
*Tulane.....	1-5-0	.167	31	82	3-7-0	79	147

School	1965 Conference			Overall			
	W-L-T	Pct.	Pts.	W-L-T	Pts.	Opp.	
Alabama.....	6-1-1	.813	161	65	8-1-1	217	79
Auburn.....	4-1-1	.750	113	115	5-4-1	165	162
Florida.....	4-2-0	.667	126	76	7-3-0	221	129
Tennessee.....	3-1-2	.667	73	40	7-1-2	193	92
Ole Miss.....	5-3-0	.625	129	77	6-4-0	166	108
LSU.....	3-3-0	.500	144	109	7-3-0	251	157
Kentucky.....	3-3-0	.500	120	90	6-4-0	202	160
Georgia.....	3-3-0	.500	81	90	6-4-0	186	158
Vanderbilt.....	1-5-0	.167	40	125	2-7-1	85	180
Tulane.....	1-5-0	.167	37	192	2-8-0	71	268
Mississippi State.....	1-5-0	.167	78	123	4-6-0	202	172

School	1966 Conference			Overall			
	W-L-T	Pct.	Pts.	W-L-T	Pts.	Opp.	
*Alabama.....	6-0-0	1.000	149	37	10-0-0	267	37
**Georgia.....	6-0-0	1.000	104	58	9-1-0	211	89
*Florida.....	5-1-0	.800	109	68	8-2-0	238	135
Ole Miss.....	5-2-0	.714	116	33	8-2-0	170	46
Tennessee.....	4-2-0	.667	101	44	7-3-0	222	87
*LSU.....	3-3-0	.500	54	73	5-4-1	135	124
Kentucky.....	2-4-0	.333	65	119	3-6-1	107	196
Auburn.....	1-5-0	.167	60	127	4-6-0	104	162
Mississippi State.....	0-6-0	.000	45	129	2-8-0	75	176
Vanderbilt.....	0-6-0	.000	16	131	1-9-0	72	237

School	1967 Conference			Overall			
	W-L-T	Pct.	Pts.	W-L-T	Pts.	Opp.	
Tennessee.....	6-0-0	1.000	146	68	9-1-0	259	115
Alabama.....	5-1-0	.833	96	61	8-1-1	188	111
Florida.....	4-2-0	.667	123	120	6-4-0	201	161
*Georgia.....	4-2-0	.667	114	53	7-3-0	250	105
Ole Miss.....	4-2-1	.643	120	97	6-3-1	174	151
LSU.....	3-2-1	.583	155	50	6-3-1	248	114
Auburn.....	3-3-0	.500	126	79	6-4-0	237	123
Kentucky.....	1-6-0	.143	65	187	2-8-0	111	230
*Vanderbilt.....	0-6-0	.000	71	143	2-7-1	165	241
Mississippi State.....	0-6-0	.000	10	168	1-9-0	49	259

School	1968 Conference			Overall			
	W-L-T	Pct.	Pts.	W-L-T	Pts.	Opp.	
Georgia.....	5-0-1	.917	173	47	8-0-2	282	98
Tennessee.....	4-1-1	.750	106	68	8-1-1	248	110
Alabama.....	4-2-0	.667	108	63	8-2-0	174	104
LSU.....	4-2-0	.667	64	62	7-3-0	190	144
Auburn.....	4-2-0	.667	123	75	6-4-0	223	149
*Florida.....	3-2-1	.583	74	117	6-3-1	151	179
Ole Miss.....	3-2-1	.583	91	115	6-3-1	178	180
Vanderbilt.....	2-3-1	.417	40	87	5-4-1	163	147
*Mississippi State.....	0-4-2	.167	60	114	0-8-2	146	260
Kentucky.....	0-7-0	.000	59	150	3-7-0	141	206

School	1969 Conference			Overall			
	W-L-T	Pct.	Pts.	W-L-T	Pts.	Opp.	
Tennessee.....	5-1-0	.833	174	127	9-1-0	315	165
LSU.....	4-1-0	.800	162	77	9-1-0	349	91
Auburn.....	5-2-0	.714	238	123	8-2-0	363	137
Florida.....	3-1-1	.700	144	112	8-1-1	329	187
Ole Miss.....	4-2-0	.667	178	105	7-3-0	307	140
Georgia.....	2-3-1	.417	106	79	5-4-1	212	101
Vanderbilt.....	2-3-0	.400	11	137	4-6-0	242	264
Alabama.....	2-4-0	.333	121	175	6-4-0	281	221
Kentucky.....	1-6-0	.143	61	224	2-8-0	104	295
Mississippi State.....	0-5-0	.000	95	231	3-7-0	193	385

School	1970 Conference			Overall			
	W-L-T	Pct.	Pts.	W-L-T	Pts.	Opp.	
LSU.....	5-0-0	1.000	144	49	9-2-0	277	96
Tennessee.....	4-1-0	.800	154	49	10-1-0	336	103
Auburn.....	5-2-0	.800	247	128	8-2-0	355	149
Ole Miss.....	4-2-0	.667	156	157	7-3-0	285	220
Florida.....	3-3-0	.500	118	190	7-4-0	224	256
Georgia.....	3-3-0	.500	131	85	5-5-0	242	153
Alabama.....	3-4-0	.429	176	151	6-5-0	310	240
Mississippi State.....	3-4-0	.429	72	189	6-5-0	171	264
Vanderbilt.....	1-5-0	.167	60	159	4-7-0	201	213
Kentucky.....	0-7-0	.000	72	173	2-9-0	131	233

School	1971 Conference			Overall			
	W-L-T	Pct.	Pts.	W-L-T	Pts.	Opp.	
Alabama.....	7-0-0	1.000	238	45	11-0-0	362	84
Auburn.....	5-1-0	.833	160	94	9-1-0	313	142
Georgia.....	5-1-0	.833	200	56	10-1-0	353	112
Ole Miss.....	4-2-0	.667	147	127	9-2-0	322	204
Tennessee.....	4-2-0	.667	94	76	9-2-0	256	108
LSU.....	3-2-0	.600	122	61	8-3-0	320	138
Vanderbilt.....	1-5-0	.167	70	146	4-6-1	136	208
Florida.....	1-6-0	.143	79	232	4-7-0	174	298
Kentucky.....	1-6-0	.143	84	186	3-8-0	144	284
Mississippi State.....	1-7-0	.125	80	251	2-9-0	120	311

School	1972 Conference			Overall			
	W-L-T	Pct.	Pts.	W-L-T	Pts.	Opp.	
Alabama.....	7-1-0	.875	258	97	10-1-0	393	133
Auburn.....	6-1-0	.857	120	103	9-1-0	185	138
LSU.....	4-1-1	.750	114	75	9-1-1	235	121
Tennessee.....	4-2-0	.667	94	44	9-2-0	273	83
Georgia.....	4-3-0	.571	82	96	7-4-0	174	163
Florida.....	3-3-1	.500	121	76	5-5-1	218	144
Ole Miss.....	2-5-0	.286	124	104	5-5-0	192	142
Kentucky.....	2-5-0	.286	45	141	3-8-0	131	232
Mississippi State.....	1-6-0	.143	81	202	4-7-0	197	254
Vanderbilt.....	0-6-0	.000	60	161	3-8-0	129	243

School	1973 Conference			Overall			
	W-L-T	Pct.	Pts.	W-L-T	Pts.	Opp.	
Alabama.....	8-0-0	1.000	268	70	11-0-0	454	89
LSU.....	5-1-0	.833	156	72	9-2-0	258	153
Ole Miss.....	4-3-0	.571	124	137	6-5-0	202	177
Tennessee.....	3-3-0	.500	127	136	8-3-0	272	219
Florida.....	3-4-0	.429	82	141	7-4-0	180	171
Kentucky.....	3-4-0	.429	148	130	5-6-0	226	196
Georgia.....	3-4-0	.429	128	114	6-4-1	207	150
Auburn.....	2-5-0	.286	73	140	6-5-0	153	159
Mississippi State.....	2-5-0	.286	133	205	4-5-2	219	255
Vanderbilt.....	1-5-0	.167	87	181	5-6-0	181	262



RECORDS AND RESULTS

ALABAMA • ARKANSAS • AUBURN • FLORIDA • GEORGIA • KENTUCKY • LSU • OLE MISS

1974

School	Conference				Overall		
	W-L-T	Pct.	Pts.	Opp.	W-L-T	Pts.	Opp.
Alabama	6-0-0	1.000	168	50	11-0-0	318	83
Auburn	4-2-0	.667	120	88	9-2-0	260	126
Georgia	4-2-0	.667	155	122	6-5-0	317	264
Kentucky	3-3-0	.500	139	128	6-5-0	248	194
Florida	3-3-0	.500	128	123	8-3-0	251	184
Mississippi State	3-3-0	.500	109	121	8-3-0	301	200
Vanderbilt	2-3-1	.417	122	144	7-3-1	307	193
Tennessee	2-3-1	.417	90	144	6-3-2	204	178
LSU	2-4-0	.333	77	91	5-5-1	202	168
Ole Miss	0-6-0	.000	65	192	3-8-0	135	241

1975

School	Conference				Overall		
	W-L-T	Pct.	Pts.	Opp.	W-L-T	Pts.	Opp.
Alabama	6-0-0	1.000	174	40	10-1-0	361	66
Ole Miss	5-1-0	.833	104	78	6-5-0	170	162
Georgia	5-1-0	.833	147	70	9-2-0	289	166
Florida	5-1-0	.833	182	47	9-2-0	302	104
Tennessee	3-3-0	.500	89	110	7-5-0	253	193
Vanderbilt	2-4-0	.333	47	156	7-4-0	119	200
f-LSU	2-4-0	.333	62	128	5-6-0	159	202
f-Auburn	2-4-0	.333	80	138	4-6-1	174	243
Kentucky	0-6-0	.000	59	131	2-8-1	132	188
f-Mississippi State	0-6-0	.000	70	116	2-9-0	165	166

f-Includes forfeit imposed on Miss. St. by NCAA & SEC

1976

School	Conference				Overall		
	W-L-T	Pct.	Pts.	Opp.	W-L-T	Pts.	Opp.
*Georgia	5-1-0	.833	183	55	10-1-0	324	118
f-Kentucky	5-1-0	.833	84	61	8-3-0	188	151
Alabama	5-2-0	.714	169	99	8-3-0	291	134
Florida	4-2-0	.667	142	159	8-3-0	314	255
f-Ole Miss	4-3-0	.571	68	142	6-5-0	153	180
f-LSU	3-3-0	.500	138	118	7-3-1	255	149
f-Auburn	3-3-0	.500	93	146	4-7-0	194	267
Tennessee	2-4-0	.333	104	101	6-5-0	237	162
Vanderbilt	0-6-0	.000	47	167	2-9-0	131	282
f-Mississippi State	0-6-0	.000	138	118	0-11-0	269	178

f-Includes forfeit imposed on Miss. St. by NCAA & SEC

1977

School	Conference				Overall		
	W-L-T	Pct.	Pts.	Opp.	W-L-T	Pts.	Opp.
Alabama	7-0-0	1.000	209	76	10-1-0	345	133
Kentucky	6-0-0	1.000	152	50	10-1-0	252	111
f-Auburn	5-1-0	.833	131	130	6-5-0	204	243
LSU	4-2-0	.667	135	131	8-3-0	375	196
Florida	3-3-0	.500	108	135	6-4-1	251	235
f-Ole Miss	3-4-0	.429	145	143	6-5-0	208	196
Georgia	2-4-0	.333	79	132	5-6-0	157	191
Tennessee	1-5-0	.167	112	136	4-7-0	229	229
Vanderbilt	0-6-0	.000	67	172	2-9-0	141	276
f-Mississippi State	0-6-0	.000	105	138	0-11-0	193	227

f-Includes forfeit imposed on Mississippi State by NCAA & SEC

1978

School	Conference				Overall		
	W-L-T	Pct.	Pts.	Opp.	W-L-T	Pts.	Opp.
Alabama	6-0-0	1.000	204	97	10-1-0	331	161
Georgia	5-0-1	.917	160	90	9-1-1	268	162
Auburn	3-2-1	.583	129	104	6-4-1	238	191
LSU	3-3-0	.500	126	100	8-3-0	264	173
Tennessee	3-3-0	.500	159	139	5-5-1	251	209
Florida	3-3-0	.500	38	104	4-7-0	249	223
Kentucky	2-4-0	.333	123	104	4-6-1	193	189
Ole Miss	2-4-0	.333	107	154	5-6-0	181	240
Mississippi State	2-4-0	.333	71	137	6-5-0	232	205
Vanderbilt	0-6-0	.000	72	260	2-9-0	164	418

1979

School	Conference				Overall		
	W-L-T	Pct.	Pts.	Opp.	W-L-T	Pts.	Opp.
Alabama	6-0-0	1.000	185	45	11-0-0	359	58
Georgia	5-1-0	.833	142	94	6-5-0	206	189
Auburn	4-2-0	.667	153	124	8-3-0	300	238
LSU	4-2-0	.667	106	73	6-5-0	241	141
Tennessee	3-3-0	.500	132	143	7-4-0	289	208
Kentucky	3-3-0	.500	116	79	5-6-0	180	143
Ole Miss	3-3-0	.500	169	123	4-7-0	251	298
Mississippi State	2-4-0	.333	74	92	3-8-0	162	179
Vanderbilt	0-6-0	.000	96	262	1-10-0	179	418
Florida	0-6-0	.000	39	167	0-10-1	106	265

1980

School	Conference				Overall		
	W-L-T	Pct.	Pts.	Opp.	W-L-T	Pts.	Opp.
Georgia	6-0-0	1.000	169	78	11-0-0	316	127
Mississippi State	5-1-0	.833	143	104	9-2-0	284	216
^Alabama	5-1-0	.833	178	31	9-2-0	322	96
LSU	4-2-0	.667	138	133	7-4-0	213	193
Florida	4-2-0	.667	102	93	7-4-0	221	166
Tennessee	3-3-0	.500	162	90	5-6-0	256	189
^Ole Miss	2-4-0	.333	101	123	3-8-0	263	266
Kentucky	1-5-0	.167	70	161	3-8-0	167	280
Auburn	0-6-0	.000	87	173	5-6-0	235	238
Vanderbilt	0-6-0	.000	51	215	2-9-0	140	352

^ Alabama-Ole Miss game does not count in standings.

1981

School	Conference				Overall		
	W-L-T	Pct.	Pts.	Opp.	W-L-T	Pts.	Opp.
*Georgia	6-0-0	1.000	205	62	10-1-0	352	98
^*Alabama	6-0-0	1.000	150	70	9-1-1	284	137
Mississippi State	4-2-0	.667	122	76	7-4-0	278	137
Florida	3-3-0	.500	145	93	7-4-0	278	140
Tennessee	3-3-0	.500	105	164	7-4-0	216	244
Auburn	2-4-0	.333	87	102	5-6-0	186	166
Kentucky	2-4-0	.333	70	117	3-8-0	186	244
^Ole Miss	1-4-1	.250	101	185	4-6-1	167	284
LSU	1-4-1	.250	84	121	3-7-1	167	281
Vanderbilt	1-5-0	.167	108	188	4-7-0	211	281

^ Alabama-Ole Miss game does not count in standings.

1982

School	Conference				Overall		
	W-L-T	Pct.	Pts.	Opp.	W-L-T	Pts.	Opp.
Georgia	6-0-0	1.000	179	73	11-0-0	315	133
LSU	4-1-1	.750	171	92	8-2-1	365	170
Auburn	4-2-0	.667	131	94	8-3-0	241	171
Vanderbilt	4-2-0	.667	135	121	8-3-0	265	206
Tennessee	3-2-1	.583	152	128	6-4-1	259	211
Florida	3-3-0	.500	127	146	8-3-0	272	200
Alabama	3-3-0	.500	146	125	7-4-0	317	201
Mississippi State	2-4-0	.333	122	145	5-6-0	352	244
Ole Miss	0-6-0	.000	69	196	4-7-0	208	262
Kentucky	0-6-0	.000	57	169	0-10-1	96	287

1983

School	Conference				Overall		
	W-L-T	Pct.	Pts.	Opp.	W-L-T	Pts.	Opp.
Auburn	6-0-0	1.000	178	96	10-1-0	302	179
Georgia	5-1-0	.833	140	74	9-1-1	264	149
Florida	4-2-0	.667	149	84	8-2-1	290	150
Tennessee	4-2-0	.667	129	114	8-3-0	252	142
Alabama	4-2-0	.667	205	132	7-4-0	338	222
f-Ole Miss	4-2-0	.667	96	147	7-4-0	176	255
Kentucky	2-4-0	.333	87	151	6-4-1	212	217
Mississippi State	1-5-0	.167	118	168	3-8-0	196	279
LSU	0-6-0	.000	112	176	4-7-0	251	253
Vanderbilt	0-6-0	.000	93	165	2-9-0	183	274

f-includes forfeits imposed on Tulane by NCAA

1984

School	Conference				Overall		
	W-L-T	Pct.	Pts.	Opp.	W-L-T	Pts.	Opp.
^Florida	5-0-1	.917	167	83	9-1-1	341	170
LSU	4-1-1	.750	153	117	8-2-1	305	198
Auburn	4-2-0	.667	109	97	8-4-0	338	239
Georgia	4-2-0	.667	153	116	7-4-0	246	213
Kentucky	3-3-0	.500	95	141	8-3-0	273	202
Tennessee	3-3-0	.500	150	146	7-3-1	300	248
Vanderbilt	2-4-0	.333	160	193	5-6-0	276	277
Alabama	2-4-0	.333	117	134	5-6-0	226	208
Ole Miss	1-5-0	.167	115	148	4-6-1	194	203
Mississippi State	1-5-0	.167	85	130	4-7-0	198	230

^ Championship vacated

1985

School	Conference				Overall		
	W-L-T	Pct.	Pts.	Opp.	W-L-T	Pts.	Opp.
Tennessee	5-1-0	.833	170	65	8-1-2	290	133
LSU	4-1-1	.750	104	56	9-1-1	220	113
Alabama	4-1-1	.750	157	117	8-2-1	294	178
Georgia	3-2-1	.583	138	87	7-3-1	284	158
Auburn	3-3-0	.500	139	96	8-3-0	328	172
Ole Miss	2-4-0	.333	115	172	4-6-1	210	276
Vanderbilt	1-4-1	.250	78	191	3-7-1	166	308
Kentucky	1-5-0	.167	76	143	5-6-0	194	211
Mississippi State	0-6-0	.000	120	196	5-6-0	257	288
#Florida	5-1-0	.833	105	79	9-1-1	286	

RECORDS AND RESULTS



MISSISSIPPI STATE • MISSOURI • SOUTH CAROLINA • TENNESSEE • TEXAS A&M • VANDERBILT

School	1986 Conference				Overall			
	W-L-T	Pct.	Pts.	Opp.	W-L-T	Pct.	Pts.	Opp.
LSU	5-1-0	.833	156	78	9-2-0	.818	291	155
Auburn	4-2-0	.667	154	78	9-2-0	.818	379	115
Alabama	4-2-0	.667	184	83	9-3-0	.750	323	157
Georgia	4-2-0	.667	136	105	8-3-0	.727	285	206
Ole Miss.	4-2-0	.667	126	83	7-3-1	.683	220	150
Tennessee	3-3-0	.500	144	156	6-5-0	.556	272	235
Florida	2-4-0	.333	86	111	6-5-0	.556	223	173
Mississippi State	2-4-0	.333	55	177	6-5-0	.556	195	275
Kentucky	2-4-0	.333	91	141	5-5-1	.500	228	207
Vanderbilt	0-6-0	.000	89	208	1-10-0	.091	193	347

School	1987 Conference				Overall			
	W-L-T	Pct.	Pts.	Opp.	W-L-T	Pct.	Pts.	Opp.
Auburn	5-0-1	.917	172	59	9-1-1	.864	298	116
LSU	5-1-0	.833	159	91	9-1-1	.864	335	171
Tennessee	4-1-1	.750	197	142	9-2-1	.792	395	224
Georgia	4-2-0	.667	157	115	8-3-0	.727	291	187
Alabama	4-2-0	.667	128	106	7-4-0	.636	244	185
Florida	3-3-0	.500	114	96	6-5-0	.545	283	158
Kentucky	1-5-0	.167	123	146	5-6-0	.455	258	185
Vanderbilt	1-5-0	.167	150	239	4-7-0	.364	286	355
Mississippi State	1-5-0	.167	82	189	4-7-0	.364	169	259
Ole Miss.	1-5-0	.167	108	207	3-8-0	.273	223	309

School	1988 Conference				Overall			
	W-L-T	Pct.	Pts.	Opp.	W-L-T	Pct.	Pts.	Opp.
Auburn	6-1-0	.858	148	43	10-1-0	.909	331	79
LSU	6-1-0	.857	132	87	8-3-0	.727	239	181
Georgia	5-2-0	.714	193	125	8-3-0	.727	324	185
Alabama	4-3-0	.571	196	147	8-3-0	.727	288	160
Florida	4-3-0	.571	99	106	6-5-0	.545	254	175
Ole Miss.	3-4-0	.429	150	160	5-6-0	.455	221	223
Tennessee	3-4-0	.429	114	171	5-6-0	.455	212	286
Kentucky	2-5-0	.286	122	141	5-6-0	.455	217	208
Vanderbilt	2-5-0	.286	128	178	3-8-0	.273	202	277
Mississippi State	0-7-0	.000	98	222	1-10-0	.090	172	332

School	1989 Conference				Overall			
	W-L-T	Pct.	Pts.	Opp.	W-L-T	Pct.	Pts.	Opp.
Alabama	6-1-0	.857	219	130	10-1-0	.909	332	184
Tennessee	6-1-0	.857	194	155	10-1-0	.909	315	190
Auburn	6-1-0	.857	122	69	9-2-0	.818	253	117
Florida	4-3-0	.571	145	103	7-4-0	.636	261	168
Ole Miss.	4-3-0	.571	164	189	7-4-0	.636	267	285
Georgia	4-3-0	.571	139	109	6-5-0	.545	233	179
Kentucky	2-5-0	.286	118	174	6-5-0	.545	212	220
LSU	2-5-0	.286	174	180	4-7-0	.364	295	252
Mississippi State	1-6-0	.143	89	153	5-6-0	.455	205	207
Vanderbilt	0-7-0	.000	85	187	1-10-0	.091	162	265

School	1990 Conference				Overall			
	W-L-T	Pct.	Pts.	Opp.	W-L-T	Pct.	Pts.	Opp.
Tennessee	5-1-1	.786	230	106	8-2-2	.750	442	198
Ole Miss.	5-2-0	.714	140	119	9-2-0	.818	257	191
Alabama	5-2-0	.714	159	78	7-4-0	.636	253	127
Auburn	4-2-1	.643	170	132	7-3-1	.682	256	194
Kentucky	3-4-0	.429	163	214	4-7-0	.364	228	316
LSU	2-5-0	.286	112	168	5-6-0	.455	183	238
Georgia	2-5-0	.286	122	187	4-7-0	.364	185	293
Mississippi State	1-6-0	.143	102	173	5-6-0	.455	207	236
Vanderbilt	1-6-0	.143	140	266	1-10-0	.091	227	457
#Florida	6-1-0	.857	221	116	9-2-0	.818	387	171

Not eligible for championship

School	1991 Conference				Overall			
	W-L-T	Pct.	Pts.	Opp.	W-L-T	Pct.	Pts.	Opp.
Florida	7-0	1.000	226	74	10-1	.909	361	152
Alabama	6-1	.857	128	101	10-1	.909	294	118
Tennessee	5-2	.714	190	136	9-2	.818	335	221
Georgia	4-3	.571	192	163	8-3	.727	312	204
Mississippi State	4-3	.571	145	119	7-4	.636	276	156
LSU	3-4	.429	116	157	5-6	.455	248	263
Vanderbilt	3-4	.429	127	192	5-6	.455	205	267
Auburn	2-5	.286	128	170	5-6	.455	233	214
Ole Miss.	1-6	.143	148	189	5-6	.455	242	223
Kentucky	0-7	.000	113	212	3-8	.273	190	268

School	1992 Conference				Overall			
	W-L-T	Pct.	Pts.	Opp.	W-L-T	Pct.	Pts.	Opp.
Florida	6-2	.750	188	164	8-4	.667	288	274
Georgia	6-2	.750	231	117	9-2	.818	352	141
Tennessee	5-3	.625	205	149	8-3	.727	309	173
South Carolina	3-5	.375	104	194	5-6	.455	160	240
Kentucky	2-6	.250	136	224	4-7	.364	207	280
Vanderbilt	2-6	.250	149	193	4-7	.364	224	277

WESTERN DIVISION

School	W-L-T	Pct.	Pts.	Opp.
Alabama	8-0	1.000	237	78
Ole Miss.	5-3	.625	165	147
Mississippi State	4-4	.500	131	144
Arkansas	3-4-1	.438	144	153
Auburn	2-5-1	.313	132	173
LSU	1-7	.125	115	201

SEC Championship Game: Alabama 28, Florida 21

School	1993 Conference				Overall			
	W-L-T	Pct.	Pts.	Opp.	W-L-T	Pct.	Pts.	Opp.
Florida	7-1	.875	318	171	10-2	.833	472	237
Tennessee	7-1	.875	324	115	10-1	.909	471	144
Kentucky	4-4	.500	158	168	6-5	.545	207	195
Georgia	2-6	.250	179	218	5-6	.455	328	289
South Carolina	3-5	.375	114	192	5-6	.455	188	214
Vanderbilt	2-6	.250	52	264	5-6	.455	137	290

WESTERN DIVISION

School	W-L-T	Pct.	Pts.	Opp.
Arkansas	4-3-1	.438	131	185
LSU	3-5	.375	128	257
Ole Miss.	4-4	.500	155	116
Mississippi State	3-4-1	.438	155	175
Auburn	8-0	1.000	228	147
Alabama	0-8-0	.000	176	110

Includes forfeits imposed on Alabama by NCAA
SEC Championship Game: Florida 28, Alabama 13

School	1994 Conference				Overall			
	W-L-T	Pct.	Pts.	Opp.	W-L-T	Pct.	Pts.	Opp.
Florida	7-1	.875	341	136	10-1-1	.636	521	205
Tennessee	5-3	.625	261	138	7-4	.875	318	185
South Carolina	4-4	.500	170	186	6-5	.545	276	255
Georgia	3-4-1	.438	211	249	6-4-1	.591	351	283
Vanderbilt	2-6	.333	117	223	5-6	.455	203	277
Kentucky	0-8	.000	86	311	1-10	.090	149	405

WESTERN DIVISION

School	W-L-T	Pct.	Pts.	Opp.
Alabama	8-0	1.000	176	120
Mississippi State	5-3	.625	217	203
LSU	3-5	.375	188	208
Arkansas	2-6	.250	136	151
Ole Miss.	2-6	.250	133	185
Auburn	6-1-1	.813	239	166

SEC Championship Game: Florida 24, Alabama 23

School	1995 Conference				Overall			
	W-L-T	Pct.	Pts.	Opp.	W-L-T	Pct.	Pts.	Opp.
Florida	8-0	1.000	396	136	12-0	1.000	534	201
Tennessee	7-1	.875	311	207	10-1	.727	411	214
Georgia	3-5	.375	154	200	6-5	.545	233	247
South Carolina	2-5-1	.313	239	314	4-6-1	.409	401	387
Kentucky	2-6	.250	163	186	4-7	.364	223	269
Vanderbilt	1-7	.125	90	218	2-9	.182	122	281

WESTERN DIVISION

School	W-L-T	Pct.	Pts.	Opp.
Arkansas	6-2	.750	209	213
Auburn	5-3	.625	276	203
LSU	4-3-1	.563	143	113
Mississippi State	1-7	.125	171	284
Alabama	5-3	.625	171	138
Ole Miss.	3-5	.375	99	178

SEC Championship Game: Florida 34, Arkansas 3

School	1996 Conference				Overall			
	W-L-T	Pct.	Pts.	Opp.	W-L-T	Pct.	Pts.	Opp.
Florida	8-0	1.000	376	112	11-1	.917	559	201
Tennessee	7-1	.875	275	113	9-2	.818	389	157
South Carolina	4-4	.500	171	170	6-5	.545	245	238
Georgia	3-5	.375	189	224	5-6	.455	230	257
Kentucky	3-5	.375	118	260	4-7	.364	138	322
Vanderbilt	0-8	.000	65	198	2-9	.182	122	234

WESTERN DIVISION

School	W-L-T	Pct.	Pts.	Opp.
Alabama	6-2	.750	204	100
LSU	6-2	.750	192	145
Auburn	4-4	.500	247	224
Mississippi State	3-5	.375	136	181
Arkansas	2-6	.250	88	202
#Ole Miss.	2-6	.250	96	228

SEC Championship Game: Florida 45, Alabama 30



RECORDS AND RESULTS

ALABAMA • ARKANSAS • AUBURN • FLORIDA • GEORGIA • KENTUCKY • LSU • OLE MISS

1997

EASTERN DIVISION School	Conference				Overall			
	W-L-T	Pct.	Pts.	Opp.	W-L-T	Pct.	Pts.	Opp.
Tennessee	7-1	.875	255	154	11-1	.917	411	244
Georgia	6-2	.750	240	155	9-2	.818	347	189
Florida	6-2	.750	274	158	9-2	.818	419	199
South Carolina	3-5	.375	178	201	5-6	.455	258	279
Kentucky	2-6	.250	212	317	5-6	.455	348	362
Vanderbilt	0-8	.000	52	169	3-8	.273	138	204
WESTERN DIVISION								
Auburn	6-2	.750	172	159	9-3	.750	319	233
LSU	6-2	.750	229	152	8-3	.727	346	179
Ole Miss.	4-4	.500	145	147	7-4	.636	233	209
Mississippi State	4-4	.500	154	167	7-4	.636	226	215
Arkansas	2-6	.250	127	224	4-7	.364	181	284
Alabama	2-6	.250	157	192	4-7	.364	246	248

SEC Championship Game: Tennessee 30, Auburn 29

1998

EASTERN DIVISION School	Conference				Overall			
	W-L-T	Pct.	Pts.	Opp.	W-L-T	Pct.	Pts.	Opp.
Tennessee	8-0	1.000	271	106	12-0	1.000	408	173
Florida	7-1	.875	246	112	9-2	.833	349	155
Georgia	6-2	.750	166	156	8-3	.727	257	189
Kentucky	4-4	.500	266	281	6-5	.545	417	349
Vanderbilt	1-7	.125	66	290	2-9	.182	142	369
South Carolina	0-8	.000	129	258	1-10	.091	207	330
WESTERN DIVISION								
Mississippi State	6-2	.750	235	140	8-4	.667	349	218
Arkansas	6-2	.750	254	139	9-2	.818	359	182
Alabama	4-4	.500	153	176	7-4	.636	244	252
Ole Miss.	3-5	.375	137	188	6-5	.545	245	256
LSU	2-6	.250	206	214	4-7	.364	337	279
Auburn	1-7	.125	124	193	3-8	.273	166	235

SEC Championship Game: Tennessee 24, Mississippi State 14

1999

EASTERN DIVISION School	Conference				Overall			
	W-L-T	Pct.	Pts.	Opp.	W-L-T	Pct.	Pts.	Opp.
Florida	7-1	.875	226	118	9-3	.750	369	235
Tennessee	6-2	.750	251	116	9-2	.818	348	163
Georgia	5-3	.625	198	204	7-4	.636	311	282
Kentucky	4-4	.500	198	218	6-5	.545	315	323
Vanderbilt	2-6	.250	129	211	5-6	.455	252	256
South Carolina	0-8	.000	63	216	0-11	.000	87	278
WESTERN DIVISION								
Alabama	7-1	.875	210	170	10-2	.833	344	230
Mississippi State	6-2	.750	156	121	9-2	.818	238	149
Ole Miss.	4-4	.500	235	176	7-4	.636	296	203
Arkansas	4-4	.500	198	196	7-4	.636	326	208
Auburn	2-6	.250	153	188	5-6	.455	233	236
LSU	1-7	.125	135	218	3-8	.273	223	259

SEC Championship Game: Alabama 34, Florida 7

2000

EASTERN DIVISION School	Conference				Overall			
	W-L-T	Pct.	Pts.	Opp.	W-L-T	Pct.	Pts.	Opp.
Florida	7-1	.875	318	181	10-2	.833	448	236
Georgia	5-3	.625	213	164	7-4	.636	294	198
South Carolina	5-3	.625	173	152	7-4	.636	259	174
Tennessee	5-3	.625	251	176	8-3	.727	359	212
Vanderbilt	1-7	.125	120	223	3-8	.273	193	273
Kentucky	0-8	.000	152	300	2-9	.182	254	383
WESTERN DIVISION								
Auburn	6-2	.750	178	144	9-3	.750	288	235
LSU	5-3	.625	196	195	7-4	.636	292	221
Ole Miss.	4-4	.500	187	210	7-4	.636	314	280
Mississippi State	4-4	.500	225	199	7-4	.636	347	265
Arkansas	3-5	.375	136	221	6-5	.545	264	258
Alabama	3-5	.375	166	150	3-8	.273	228	246

SEC Championship Game: Florida 28, Auburn 6

2001

EASTERN DIVISION School	Conference				Overall			
	W-L-T	Pct.	Pts.	Opp.	W-L-T	Pct.	Pts.	Opp.
Tennessee	7-1	.875	225	148	10-2	.833	355	234
Florida	6-2	.750	341	122	9-2	.818	482	155
South Carolina	5-3	.625	189	160	8-3	.727	279	202
Georgia	5-3	.625	204	167	8-3	.727	315	208
Kentucky	1-7	.125	206	285	2-9	.182	259	367
Vanderbilt	0-8	.000	128	315	2-9	.182	226	402
WESTERN DIVISION								
LSU	5-3	.625	231	203	9-3	.750	371	268
Auburn	5-3	.625	152	193	7-4	.636	244	265
Alabama	4-4	.500	203	177	6-5	.545	304	219
Arkansas	4-4	.500	208	220	7-4	.636	291	269
Ole Miss.	4-4	.500	262	262	7-4	.636	391	310
Mississippi State	2-6	.250	119	216	3-8	.273	196	288

SEC Championship Game: LSU 31, Tennessee 20

2002

EASTERN DIVISION School	Conference				Overall			
	W-L-T	Pct.	Pts.	Opp.	W-L-T	Pct.	Pts.	Opp.
Georgia	7-1	.875	226	144	13-1	.929	450	212
Florida	6-2	.750	191	160	8-5	.615	336	279
Tennessee	5-3	.625	182	147	8-5	.615	296	227
South Carolina	3-5	.375	108	156	5-7	.417	225	262
Vanderbilt	0-8	.000	121	260	2-10	.167	221	368
Kentucky	3-5	.375	215	228	7-5	.583	385	301
WESTERN DIVISION								
Arkansas	5-3	.625	223	184	9-5	.643	370	277
Auburn	5-3	.625	213	150	9-4	.692	388	231
LSU	5-3	.625	179	160	8-5	.615	323	238
Ole Miss.	3-5	.375	175	230	7-6	.538	351	33
Mississippi State	0-8	.000	123	265	3-9	.250	227	339
Alabama	6-2	.750	227	99	10-3	.769	377	200

SEC Championship Game: Georgia 30, Arkansas 3

2003

EASTERN DIVISION School	Conference				Overall			
	W-L-T	Pct.	Pts.	Opp.	W-L-T	Pct.	Pts.	Opp.
Georgia	6-2	.750	215	102	11-3	.786	371	203
Tennessee	6-2	.750	260	170	10-3	.769	365	239
Florida	6-2	.750	178	152	8-5	.615	390	271
South Carolina	2-6	.250	164	227	5-7	.417	268	314
Vanderbilt	1-7	.125	126	261	2-10	.167	235	358
Kentucky	1-7	.125	198	244	4-8	.333	328	321
WESTERN DIVISION								
LSU	7-1	.875	228	90	13-1	.929	475	154
Ole Miss.	7-1	.875	218	150	10-3	.769	442	285
Auburn	5-3	.625	190	148	8-5	.615	342	212
Arkansas	4-4	.500	247	223	9-4	.692	436	305
Mississippi State	1-7	.125	93	329	2-10	.167	225	471
Alabama	2-6	.250	216	237	4-9	.308	331	333

SEC Championship Game: LSU 34, Georgia 13.

2004

EASTERN DIVISION School	Conference				Overall			
	W-L-T	Pct.	Pts.	Opp.	W-L-T	Pct.	Pts.	Opp.
Tennessee	7-1	.875	215	199	10-3	.769	378	295
Georgia	6-2	.750	231	133	10-2	.833	335	198
Florida	4-4	.500	251	187	7-5	.583	382	253
South Carolina	4-4	.500	185	190	6-5	.545	243	229
Kentucky	1-7	.125	106	253	2-9	.182	173	341
Vanderbilt	1-7	.125	133	213	2-9	.182	212	286
WESTERN DIVISION								
Auburn	8-0	1.000	247	96	13-0	1.000	417	147
LSU	6-2	.750	220	131	9-3	.750	344	205
Arkansas	3-5	.375	196	215	5-6	.455	328	270
Alabama	3-5	.375	152	149	6-5	.545	279	169
Ole Miss.	3-5	.375	142	200	4-7	.364	215	278
Mississippi State	2-6	.250	125	237	3-8	.273	173	280

SEC Championship Game: Auburn 38, Tennessee 28

2005

EASTERN DIVISION School	Conference				Overall			
	W-L-T	Pct.	Pts.	Opp.	W-L-T	Pct.	Pts.	Opp.
Georgia	6-2	.750	209	134	10-3	.769	384	213
South Carolina	5-3	.625	175	193	7-5	.583	284	279
Florida	5-3	.625	205	178	9-3	.750	343	226
Vanderbilt	3-5	.375	223	271	5-6	.455	299	321
Tennessee	3-5	.375	147	138	5-6	.455	205	205
Kentucky	2-6	.250	160	277	3-8	.273	239	375
WESTERN DIVISION								
LSU	7-1	.875	214	114	11-2	.846	383	185
Auburn	7-1	.875	262	122	9-3	.750	386	186
Alabama	6-2	.750	159	87	10-2	.833	263	128
Arkansas	2-6	.250	173	169	4-7	.364	283	271
Mississippi State	1-7	.125	78	211	3-8	.273	153	259
Ole Miss.	1-7	.125	97	208	3-8	.273	148	245

SEC Championship Game: Georgia 34, LSU 14

2006

EASTERN DIVISION School	Conference				Overall			
	W-L-T	Pct.	Pts.	Opp.	W-L-T	Pct.	Pts.	Opp.
Florida	7-1	.875	178	126	13-1	.929	416	189
Tennessee	5-3	.625	212	172	9-4	.692	362	254
Kentucky	4-4	.500	163	207	8-5	.615	347	369
Georgia	4-4	.500	185	168	9-4	.692	327	229
South Carolina	3-5	.375	147	146	8-5	.615	346	243
Vanderbilt	1-7	.125	131	206	4-8	.333	264	284
WESTERN DIVISION								
Arkansas	7-1	.875	221	134	10-4	.714	404	256
Auburn	6-2	.750	162	133	11-2	.846	322	181
LSU	6-2	.750	220	131	11-2	.846	438	164
Alabama	2-6	.250	133	175	6-7	.462	298	250
Ole Miss.	2-6	.250	123	182	4-8	.333	188	275
Mississippi State	1-7	.125	127	222	3-9	.250	221	309

SEC Championship Game: Florida 38, Arkansas 28

RECORDS AND RESULTS



MISSISSIPPI STATE • MISSOURI • SOUTH CAROLINA • TENNESSEE • TEXAS A&M • VANDERBILT

2007

EASTERN DIVISION School	Conference				Overall			
	W-L-T	Pct.	Pts.	Opp.	W-L-T	Pct.	Pts.	Opp.
Tennessee	6-2	.750	243	246	10-4	.714	455	382
Georgia	6-2	.750	228	171	11-2	.846	424	262
Florida	5-3	.625	305	224	9-4	.692	552	331
South Carolina	3-5	.375	205	227	6-6	.500	313	282
Kentucky	3-5	.375	249	276	8-5	.615	475	385
Vanderbilt	2-6	.250	198	203	5-7	.417	260	271
WESTERN DIVISION								
LSU	6-2	.750	298	215	12-2	.857	541	279
Auburn	5-3	.625	156	138	9-4	.692	315	220
Arkansas	4-4	.500	274	249	8-5	.615	485	345
Mississippi State	4-4	.500	157	215	8-5	.615	279	301
Alabama	4-4	.500	212	190	7-6	.538	352	286
Ole Miss	0-8	.000	131	252	3-9	.250	241	342

SEC Championship Game: LSU 21, Tennessee 14

2008

EASTERN DIVISION School	Conference				Overall			
	W-L-T	Pct.	Pts.	Opp.	W-L-T	Pct.	Pts.	Opp.
Florida	7-1	.875	359	100	13-1	.929	611	181
Georgia	6-2	.750	215	214	10-3	.769	409	319
Vanderbilt	4-4	.500	144	174	7-6	.538	249	255
South Carolina	4-4	.500	163	186	7-6	.538	270	274
Tennessee	3-5	.375	129	149	5-7	.417	208	201
Kentucky	2-6	.250	143	238	7-6	.538	294	279
WESTERN DIVISION								
Alabama	8-0	1.000	255	115	12-2	.857	422	200
Ole Miss	5-3	.625	208	149	9-4	.692	417	247
LSU	3-5	.375	207	254	8-5	.615	402	314
Arkansas	2-6	.250	167	248	5-7	.417	263	374
Auburn	2-6	.250	93	149	5-7	.417	208	216
Mississippi State	2-6	.250	97	204	4-8	.333	183	296

SEC Championship Game: Florida 31, Alabama 20

2009

EASTERN DIVISION School	Conference				Overall			
	W-L-T	Pct.	Pts.	Opp.	W-L-T	Pct.	Pts.	Opp.
Florida	8-0	1.000	221	96	13-1	.929	502	174
Tennessee	4-4	.500	199	175	7-6	.538	381	289
Georgia	4-4	.500	234	252	8-5	.615	376	337
South Carolina	3-5	.375	144	195	7-6	.538	268	265
Kentucky	3-5	.375	180	222	7-6	.538	339	295
Vanderbilt	0-8	.000	71	191	2-10	.167	196	280
WESTERN DIVISION								
Alabama	8-0	1.000	208	85	14-0	1.000	449	164
LSU	5-3	.625	178	150	9-4	.692	323	211
Ole Miss	4-4	.500	180	176	9-4	.692	384	230
Arkansas	3-5	.375	234	233	8-5	.615	468	326
Auburn	3-5	.375	200	219	8-5	.615	433	358
Mississippi State	3-5	.375	180	235	5-7	.417	307	321

SEC Championship Game: Alabama 32, Florida 13

2010

EASTERN DIVISION School	SEC	Conference			Overall	Overall		
		Pct.	PF	PA		Pct.	PF	PA
South Carolina	5-3	.625	222	179	9-5	.643	433	324
Florida	4-4	.500	224	186	8-5	.615	388	277
Georgia	3-5	.375	232	200	6-7	.462	417	287
Tennessee	3-5	.375	179	205	6-7	.462	351	326
Kentucky	2-6	.250	214	267	6-7	.462	406	369
Vanderbilt	1-7	.125	96	271	2-10	.167	203	374
WESTERN DIVISION								
Auburn	8-0	1.000	306	224	14-0	1.000	577	337
Arkansas	6-2	.750	291	225	10-3	.769	474	304
LSU	6-2	.750	212	165	11-2	.846	386	237
Alabama	5-3	.625	218	143	10-3	.769	464	176
Mississippi State	4-4	.500	151	173	9-4	.692	377	258
Ole Miss	1-7	.125	194	301	4-8	.333	367	422

SEC Championship Game: Auburn 56, South Carolina 17

2011

EASTERN DIVISION School	SEC	Conference			Overall	Overall		
		Pct.	PF	PA		Pct.	PF	PA
Georgia	7-1	.875	234	145	10-4	.714	448	288
South Carolina	6-2	.750	206	135	11-2	.846	391	239
Florida	3-5	.375	166	191	7-6	.538	331	264
Vanderbilt	2-6	.250	169	187	6-7	.462	347	281
Kentucky	2-6	.250	94	242	5-7	.417	190	296
Tennessee	1-7	.125	92	222	5-7	.417	244	271
WESTERN DIVISION								
LSU	8-0	1.000	280	67	13-1	.929	500	158
Alabama	7-1	.875	271	67	12-1	.923	453	106
Arkansas	6-2	.750	266	197	11-2	.846	478	289
Auburn	4-4	.500	160	246	8-5	.615	334	376
Mississippi State	2-6	.250	145	185	7-6	.538	329	256
Ole Miss	0-8	.000	93	292	2-10	.167	193	385

SEC Championship Game: LSU 42, Georgia 10

2012

EASTERN DIVISION School	SEC	Conference			Overall	Overall		
		Pct.	PF	PA		Pct.	PF	PA
Georgia	7-1	.875	268	145	12-2	.857	529	275
Florida	7-1	.875	207	95	11-2	.846	344	188
South Carolina	6-2	.750	229	169	11-2	.846	410	237
Vanderbilt	5-3	.625	177	168	9-4	.692	390	243
Missouri	2-6	.250	175	264	5-7	.417	309	341
Tennessee	1-7	.125	246	320	5-7	.417	434	428
Kentucky	0-8	.000	89	291	2-10	.167	215	372
WESTERN DIVISION								
Alabama	7-1	.875	303	90	13-1	.929	542	153
LSU	6-2	.750	180	150	10-3	.769	387	228
Texas A&M	6-2	.750	313	168	11-2	.846	578	283
Mississippi State	4-4	.500	202	223	8-5	.615	383	303
Ole Miss	3-5	.375	224	239	7-6	.538	409	359
Arkansas	2-6	.250	157	257	4-8	.333	282	365
Auburn	0-8	.000	81	272	3-9	.250	224	340

SEC Championship Game: Alabama 32, Georgia 28

2013

EASTERN DIVISION School	SEC	Conference			Overall	Overall		
		Pct.	PF	PA		Pct.	PF	PA
Missouri	7-1	.875	283	149	12-2	.857	548	323
South Carolina	6-2	.750	253	178	11-2	.846	443	264
Georgia	5-3	.625	292	254	8-5	.615	477	377
Vanderbilt	4-4	.500	213	241	9-4	.692	391	320
Florida	3-5	.375	159	163	4-8	.333	226	253
Tennessee	2-6	.250	144	245	5-7	.417	286	348
Kentucky	0-8	.000	118	291	2-10	.167	246	374
WESTERN DIVISION								
Auburn	7-1	.875	287	224	12-2	.857	553	346
Alabama	7-1	.875	305	117	11-2	.846	496	181
LSU	5-3	.625	258	199	10-3	.769	465	286
Texas A&M	4-4	.500	307	292	9-4	.692	575	419
Mississippi State	3-5	.375	179	237	7-6	.538	360	299
Ole Miss	3-5	.375	180	220	8-5	.615	390	308
Arkansas	0-8	.000	135	303	3-9	.250	248	369

SEC Championship Game: Auburn 59, Missouri 42

2014

EASTERN DIVISION School	SEC	Conference			Overall	Overall		
		Pct.	PF	PA		Pct.	PF	PA
Missouri	7-1	.875	191	153	11-3	.786	389	295
Georgia	6-2	.750	310	195	10-3	.769	537	269
Florida	4-4	.500	199	206	7-5	.583	363	253
Tennessee	3-5	.375	204	217	7-6	.538	376	315
South Carolina	3-5	.375	272	294	7-6	.538	424	395
Kentucky	2-6	.250	183	300	5-7	.417	350	375
Vanderbilt	0-8	.000	102	283	3-9	.250	206	399
WESTERN DIVISION								
Alabama	7-1	.875	266	154	12-2	.857	517	258
Mississippi State	6-2	.750	270	180	10-3	.769	480	282
Ole Miss	5-3	.625	202	135	9-4	.692	368	208
Auburn	4-4	.500	275	262	8-5	.615	461	347
LSU	4-4	.500	153	166	8-5	.615	359	228
Texas A&M	3-5	.375	223	293	8-5	.615	458	365
Arkansas	2-6	.250	165	177	7-6	.538	415	250

SEC Championship Game: Alabama 42, Missouri 13

2015

EASTERN DIVISION School	SEC	Conference			Overall	Overall		
		Pct.	PF	PA		Pct.	PF	PA
Florida	7-1	.875	189	108	10-4	.714	325	256
Tennessee	5-3	.625	250	183	9-4	.692	457	260
Georgia	5-3	.625	183	159	10-3	.769	314	223
Vanderbilt	2-6	.250	106	184	4-8	.333	182	252
Kentucky	2-6	.250	140	221	5-7	.417	296	329
Missouri	1-7	.125	73	149	5-7	.417	163	194
South Carolina	1-7	.125	161	243	3-9	.250	263	330
WESTERN DIVISION								
Alabama	7-1	.875	252	139	14-1	.933	526	227
Ole Miss	6-2	.750	258	210	10-3	.769	531	294
Arkansas	5-3	.625	275	241	8-5	.615	467	356
LSU	5-3	.625	212	198	9-3	.750	394	291
Texas A&M	4-4	.500	161	175	8-5	.615	361	286
Mississippi State	4-4	.500	210	208	9-4	.692	447	302
Auburn	2-6	.250	177	229	7-6	.538	357	338

SEC Championship Game: Alabama 29, Florida 15



RECORDS AND RESULTS

ALABAMA • ARKANSAS • AUBURN • FLORIDA • GEORGIA • KENTUCKY • LSU • OLE MISS

NATIONAL STATISTICAL CHAMPIONS

TEAM CHAMPIONS

SCORING DEFENSE

1939	Tennessee (0.0 ppg)
1940	Tennessee (2.6 ppg)
1949	Kentucky (4.8 ppg)
1955	Georgia Tech (4.6 ppg)
1956	Georgia Tech (3.3 ppg)
1957	Auburn (2.8 ppg)
1959	Ole Miss (2.1 ppg)
1960	LSU (5.0 ppg)
1961	Alabama (2.2 ppg)
1962	LSU (3.4 ppg)
1963	Ole Miss (3.7 ppg)
1966	Alabama (3.7 ppg)
1968	Georgia (9.8 ppg)
1975	Alabama (6.0 ppg)
1979	Alabama (5.3 ppg)
1988	Auburn (7.2 ppg)
2003	LSU (11.0 ppg)
2004	Auburn (11.3 ppg)
2005	Alabama (10.7 ppg)
2011	Alabama (8.15 ppg)
2012	Alabama (10.93 ppg)
2014	Ole Miss (16.0 ppg)

RUSHING DEFENSE

1945	Alabama (33.9 ypg)
1957	Auburn (67.4 ypg)
1958	Auburn (79.6 ypg)
1963	Ole Miss (77.3 ypg)
1969	LSU (38.9 ypg)
1970	LSU (52.2 ypg)
1988	Auburn (63.2 ypg)
1992	Alabama (55.0 ypg)
1999	Mississippi State (66.9 ypg)
2011	Alabama (72.15 ypg)

2012	Alabama (76.36 ypg)
2015	Alabama (75.7 ypg)

TOTAL DEFENSE

1938	Alabama (77.9 ypg)
1945	Alabama (109.9 ypg)
1948	Georgia Tech (151.3 ypg)
1949	Kentucky (153.8 ypg)
1952	Tennessee (166.7 ypg)
1954	Ole Miss (172.3 ypg)
1957	Auburn (133.0 ypg)
1958	Auburn (157.5 ypg)
1961	Alabama (132.6 ypg)
1962	Ole Miss (142.2 ypg)
1964	Auburn (164.7 ypg)
1988	Auburn (218.1 ypg)
1992	Alabama (194.2 ypg)
1993	Ole Miss (234.6 ypg)
1999	Mississippi State (222.5 ypg)
2003	LSU (252.0 ypg)
2011	Alabama (183.62 ypg)
2012	Alabama (250.00 ypg)

PASSING DEFENSE

1950	Tennessee (67.5 ypg)
1953	Alabama (45.6 ypg)
1954	Florida (42.0 ypg)
1957	Georgia Tech (33.4 ypg)
1959	Alabama (45.7 ypg)
1972	Vanderbilt (80.3 ypg)
1990	Alabama (82.47 ypg)
2004	Alabama (113.1 ypg)
2011	Alabama (111.46 ypg)
2015	Georgia (156.5 ypg)

SCORING OFFENSE

1946	Georgia (37.2 ppg)
1996	Florida (46.6 ppg)

TOTAL OFFENSE

1942	Georgia (429.5 ypg)
1961	Ole Miss (418.7 ypg)

PASSING OFFENSE

2001	Florida (405.2 ypg)
1994	Georgia (338.3 ypg)
1970	Auburn (288.5 ypg)

RUSHING OFFENSE

2013	Auburn (328.3 ypg)
------	--------------------

PUNT RETURNS

1991	Alabama (16.8 ypa)
2006	Kentucky (20.4 ypa)
2009	LSU (18.85 ypa)
2015	Texas A&M (19.68 ypa)

KICKOFF RETURNS

2005	Arkansas (29.2 ypa)
2015	Tennessee (33.41 ypa)

PASS EFFICIENCY

2001	Florida (170.1 rating)
2009	Florida (167.31 rating)
2010	Auburn (180.6 rating)
2012	Alabama (174.32 rating)

NET PUNTING

1997	LSU (43.26 avg.)
2009	Georgia (41.95 avg.)
2013	Alabama (42.43 avg.)
2014	Alabama (44.67 avg.)

INDIVIDUAL CHAMPIONS

TOTAL OFFENSE

Frank Sinkwich, Georgia, 1942 (2,187 yards)
Travis Tidwell, Auburn, 1946 (1,715 yards)
Pat Sullivan, Auburn, 1970 (285.6 ypg)
Rex Grossman, Florida, 2001 (354.9 ypg)
Johnny Manziel, Texas A&M, 2012 (393.54 ypg)

RUSHING

Frank Sinkwich, Georgia, 1941 (1,103 yards)
John Dottley, Ole Miss, 1949 (1,312 yards)
Derrick Henry, Alabama, 2015 (2,219 yards)

RUSHING YARDS PER GAME

Leonard Fournette, LSU, 2015 (162.8)

PASSING

Johnny Cook, Georgia, 1943 (73-157; 1,005 yards)
Travis Tidwell, Auburn, 1946 (79-158; 943 yards)
Charley Conerly, Ole Miss, 1947 (133-233; 1,367 yards)

PASSING EFFICIENCY

Charlie Conerly, Ole Miss, 1947 (125.8)
Babe Parilli, Kentucky, 1951 (130.8)
Steve Sloan, Alabama, 1965 (153.8)
Dewey Warren, Tennessee, 1966 (142.2)
Danny Wuerffel, Florida, 1995 (178.4)
Rex Grossman, Florida, 2001 (170.8)
Tim Tebow, Florida, 2009 (164.17)
A.J. McCarron, Alabama, 2012 (175.28)

RECEPTIONS PER GAME

Ken Kavanaugh, LSU, 1939 (30 for 467)
Reid Moseley, Georgia, 1944 (32 for 506)
Reid Moseley, Georgia, 1945 (31 for 662)
Barney Poole, Ole Miss, 1947 (52 for 513)
John Carson, Georgia, 1953 (45 for 663)
Bob Goodridge, Vanderbilt, 1967 (79 for 1,114)
Keith Edwards, Vanderbilt, 1983 (97 for 909)

RECEIVING YARDS PER GAME

Josh Reed, LSU, 2001 (94 for 1,740)

SCORING

Parker Hall, Ole Miss, 1938 (73 pts.; 11 TDs, 7 PATs)
Steve Van Buren, LSU, 1943 (98 pts.; 14 TDs, 14 PATs)
Jackie Parker, Mississippi State, 1952 (120 pts.; 16 TDs, 24 PATs)
Garrison Hearst, Georgia, 1992 (126 pts.; 21 TDs)
Shaun Alexander, Alabama, 1999 (144 pts.; 24 TDs)

INTERCEPTIONS

Bobby Wilson, Ole Miss, 1949 (10 for 70 yards)
Hootie Ingram, Alabama, 1952 (10 for 63 yards)
Jeff Hipp, Georgia, 1980 (8 for 104)*
Terry Hoage, Georgia, 1982 (12 for 51)
Chris White, Tennessee, 1985 (9 for 168)*
Deon Grant, Tennessee, 1999 (9 for 167 yards)*
Eric Berry, Tennessee, 2008 (7 for 265 yards)

PUNTING

Bobby Cifers, Tennessee, 1942 (42.9 average)
Zeke Bratowski, Georgia, 1953 (42.6 average)
Don Chandler, Florida, 1955 (44.3 average)
Bobby Walden, Georgia, 1958 (45.3 average)
Frank Lambert, Ole Miss, 1964 (44.1 average)
Ron Widby, Tennessee, 1967 (43.8 average)
Jim Miller, Ole Miss, 1977 (45.9 average)
Ricky Anderson, Vanderbilt, 1984 (48.2 average)
Bill Marinangel, Vanderbilt, 1996 (46.57 average)
Chad Kessler, LSU, 1997 (50.3 average)
Drew Butler, Georgia, 2009 (48.05 average)
Tyler Campbell, Ole Miss, 2010 (46.4 average)
JK Scott, Alabama, 2014 (48.0 average)

PUNT RETURNS

Junie Hovious, Ole Miss, 1940 (15.1 ypr)
Harry Gilmer, Alabama, 1946 (11.8 ypr)
Lee Nalley, Vanderbilt, 1948 (18.4 ypr)
Lee Nalley, Vanderbilt, 1949 (14.2 ypr)
Bill Stacy, Mississippi State, 1956 (12.1 ypr)
Scott Woerner, Georgia, 1980 (15.7 ypr)
Glen Young, Mississippi State, 1981 (16.2 ypr)
Lionel James, Auburn, 1982 (15.8 ypr)
Ricky Nattiel, Florida, 1984 (15.7 ypr)
Skyler Green, LSU, 2003 (18.5 ypr)
Cameron Sutton, Tennessee, 2015 (18.7 ypr)

KICKOFF RETURNS

Max McGee, Tulane, 1953 (21.8 ypr)
Dan Bland, Mississippi State, 1964 (27.9 ypr)
Marcus Rhoden, Mississippi State, 1966 (22.0 ypr)
Dale Carter, Tennessee, 1990 (29.8 ypr)
Eric Moulds, Mississippi State, 1994 (32.8 ypr)
Evan Berry, Tennessee, 2015 (38.3 ypr)

FIELD GOALS

Ed Dyas, Auburn, 1960 (13 of 18)
Al Woodall, Auburn, 1962 (8 of 20)*
Billy Lothridge, Ga. Tech, 1963 (12 of 16)
Doug Moreau, LSU, 1964 (13 of 20)
Kim Braswell, Georgia, 1970 (13 of 17)
Kevin Butler, Georgia, 1981 (19 of 26)*
Philip Doyle, Alabama, 1989 (22 of 25, 2.00 FGPG)*
Philip Doyle, Alabama, 1990 (24 of 29, 2.18 FGPG)
Michael Proctor, Alabama, 1993 (22 of 29, 1.8 FGPG)
Billy Bennett, Georgia, 2003 (31 of 38, 2.21 FGPG)
Josh Jasper, LSU, 2010 (28 of 34, 2.15 FGPG)
Marshall Morgan, Georgia, 2013 (22 of 24, 2.0 FGPG)

SCORING (KICKERS)

Hugh Morrow, Alabama, 1945 (46 of 46 PATs)
George Jernigan, Georgia, 1946 (47 of 47 PATs)
Pepper Rodgers, Georgia Tech, 1952 (48 on 36 PATs, 4 FGs)
Paige Cothorn, Ole Miss, 1955 (38 on 20 PATs, 6 FGs)
Bob Khayat, Ole Miss, 1958 (34 on 22 PATs, 4 FGs)
Bob Khayat, Ole Miss, 1959 (40 on 25 PATs, 5 FGs)
Ed Dyas, Auburn, 1960 (51 on 12 PATs, 13 FGs)
David Ray, Alabama, 1964 (52 on 23 PATs, 12 FGs)

ALL-PURPOSE RUNNING

Parker Hall, Ole Miss, 1938 (129.1 ypg)

TOTAL TACKLES

Hunter Hillenmeyer, Vanderbilt, 2002 (168 in 12 games)
Kentrell Brothers, Missouri, 2015 (152 in 12 games)

SOLO TACKLES

Patrick Willis, Ole Miss, 2005 (90 in 10 games)

TACKLES FOR LOSS

Jarvis Jones, Georgia, 2012 (2.04 per game)

*-tied for National Championship

RECORDS AND RESULTS

MISSISSIPPI STATE • MISSOURI • SOUTH CAROLINA • TENNESSEE • TEXAS A&M • VANDERBILT



ANNUAL TEAM STATISTICAL LEADERS

SCORING OFFENSE

Year	School	G	Pts	Avg
1933	LSU	10	176	17.6
	Tennessee	10	176	17.6
1934	Alabama	9	287	31.9
1935	Ole Miss	11	292	26.5
1936	LSU	10	281	28.1
1937	Alabama	9	225	25.0
1938	Tennessee	10	276	27.6
1939	Ole Miss	9	230	25.6
1940	Tennessee	10	319	31.9
1941	Georgia	10	279	27.9
1942	Georgia	11	367	33.4
1943	Georgia Tech	10	280	28.0
1944	Georgia	10	269	26.9
1945	Alabama	9	396	44.0
1946	Georgia	10	372	37.2
1947	Ole Miss	10	256	25.6
1948	Vanderbilt	11	328	29.8
1949	Kentucky	11	304	27.6
1950	Kentucky	11	380	34.5
1951	Tennessee	10	373	37.3
1952	Florida	10	290	29.0
1953	Auburn	10	257	25.7
1954	Ole Miss	10	283	28.3
1955	Ole Miss	10	251	25.1
1956	Tennessee	10	268	26.8
1957	Ole Miss	10	232	23.2
1958	LSU	10	275	27.5
1959	Ole Miss	10	329	32.9
1960	Ole Miss	10	266	26.6
1961	Ole Miss	10	326	32.6
1962	Alabama	10	272	27.2
1963	Ole Miss	9	207	23.0
1964	Alabama	10	233	23.3
1965	LSU	10	251	25.1
1966	Alabama	10	265	26.5
1967	Tennessee	10	259	25.9
1968	Georgia	10	282	28.2
1969	Auburn	10	363	36.3
1970	Auburn	10	355	35.5
1971	Alabama	11	362	32.9
1972	Alabama	11	393	35.7
1973	Alabama	11	454	41.3
1974	Alabama	11	318	28.9
1975	Alabama	11	361	32.8
1976	Georgia	11	324	29.5
1977	LSU	11	375	34.1
1978	Alabama	11	331	30.1
1979	Alabama	11	359	32.6
1980	Alabama	11	322	29.3
1981	Georgia	11	352	32.0
1982	LSU	11	365	33.2
1983	Alabama	11	338	30.7
1984	Florida	11	341	31.0
1985	Auburn	11	328	29.8
1986	Auburn	11	379	34.5
1987	Tennessee	12	395	32.9
1988	Auburn	11	331	30.1
1989	Alabama	11	332	30.2
1990	Tennessee	12	440	36.7
1991	Florida	11	361	32.8
1992	Georgia	11	352	32.0
1993	Tennessee	11	471	42.8
1994	Florida	12	521	43.4
1995	Florida	12	534	44.5
1996	Florida	12	559	46.6
1997	Florida	11	409	37.2
1998	Kentucky	11	417	37.9
1999	Tennessee	11	348	31.6
2000	Florida	12	448	37.3
2001	Florida	11	482	43.8
2002	Georgia	14	450	32.1
2003	Ole Miss	13	442	34.0
2004	Auburn	13	417	32.1
2005	Auburn	12	386	32.2
2006	LSU	13	438	33.7

2007	Florida	13	552	42.5
2008	Florida	14	611	43.6
2009	Arkansas	13	468	36.0
2010	Auburn	14	577	41.2
2011	Arkansas	13	478	36.8
2012	Texas A&M	13	578	44.5
2013	Texas A&M	13	575	44.2
2014	Georgia	13	537	41.3
2015	Ole Miss	13	531	40.8

SCORING DEFENSE

Year	School	G	Pts	Avg
1933	Alabama	9	17	1.9
1934	Alabama	9	32	3.6
1935	LSU	10	38	3.8
1936	Mississippi State	10	25	2.5
1937	Alabama	9	20	2.2
1938	Tennessee	10	16	1.6
1939	Tennessee	10	0	0.0
1940	Tennessee	10	26	2.6
1941	Mississippi State	10	55	5.5
1942	Tennessee	10	54	5.4
1943	Georgia Tech	10	124	12.4
1944	Tennessee	9	48	5.3
1945	Alabama	9	66	7.3
1946	Vanderbilt	9	43	4.8
1947	Georgia Tech	10	35	3.5
1948	Tulane	10	60	6.0
1949	Kentucky	11	53	4.8
1950	Tennessee	11	57	5.2
1951	Georgia Tech	11	76	6.9
1952	Georgia Tech	11	52	4.7
1953	Georgia Tech	11	92	8.4
1954	Ole Miss	10	47	4.7
1955	Georgia Tech	10	46	4.6
1956	Georgia Tech	10	33	3.3
1957	Auburn	10	28	2.8
1958	LSU	10	53	5.3
1959	Ole Miss	10	21	2.1
1960	LSU	10	50	5.0
1961	Alabama	10	22	2.2
1962	LSU	10	34	3.4
1963	Ole Miss	9	33	3.7
1964	Alabama	10	67	6.7
1965	Alabama	10	79	7.9
1966	Alabama	10	37	3.7
1967	Georgia	10	105	10.5
1968	Georgia	10	98	9.8
1969	LSU	10	91	9.1
1970	LSU	11	96	8.7
1971	Alabama	11	84	7.6
1972	Tennessee	11	83	7.5
1973	Alabama	11	89	8.1
1974	Alabama	11	83	7.5
1975	Alabama	11	66	6.0
1976	Georgia	11	118	10.7
1977	Kentucky	11	111	10.1
1978	Alabama	11	161	14.6
1979	Alabama	11	58	5.3
1980	Alabama	11	96	8.7
1981	Georgia	11	98	8.9
1982	Georgia	11	133	12.1
1983	Tennessee	11	142	12.9
1984	Florida	11	170	15.5
1985	LSU	11	113	10.3
1986	Auburn	11	115	10.5
1987	Auburn	11	116	10.6
1988	Auburn	11	79	7.2
1989	Auburn	11	117	10.6
1990	Alabama	11	127	11.6
1991	Alabama	11	118	10.7
1992	Alabama	12	109	9.1
1993	Ole Miss	11	142	12.9
1994	Alabama	12	173	14.4
1995	LSU	11	160	14.6
1996	Tennessee	11	157	14.3
1997	LSU	11	179	16.3

1998	Florida	11	155	14.1
1999	Mississippi State	11	149	13.5
2000	South Carolina	11	174	15.8
2001	Florida	11	155	14.1
2002	Georgia	14	212	15.1
2003	LSU	14	154	11.0
2004	Auburn	13	147	11.3
2005	Alabama	12	128	10.7
2006	LSU	13	164	12.6
2007	Auburn	13	220	16.9
2008	Florida	14	181	12.9
2009	Alabama	14	164	11.7
2010	Alabama	13	176	13.5
2011	Alabama	13	106	8.2
2012	Alabama	14	153	10.9
2013	Alabama	13	181	13.9
2014	Ole Miss	13	208	16.0
2015	Alabama	15	227	15.1

RUSHING OFFENSE

Year	School	G	Att	Yds	Avg
1948	Tulane	10		2393	239.3
1949	Ole Miss	10	531	2529	252.9
1950	Alabama	11	586	3007	273.4
1951	Tennessee	10	553	3068	306.8
1952	Alabama	11	608	2737	250.6
1953	Auburn	10	467	2255	225.5
1954	Auburn	10	507	2496	249.6
1955	Auburn	10	464	2413	241.3
1956	Auburn	10	515	2760	276.0
1957	Ole Miss	10	582	3063	306.3
1958	Ole Miss	10	503	2096	209.6
1959	Ole Miss	10	528	2394	239.4
1960	Ole Miss	10	475	2283	228.3
1961	Ole Miss	10	472	2362	236.2
1962	Ole Miss	9	467	2153	239.2
1963	LSU	10		2087	208.7
1964	Alabama	10	445	1799	179.9
1965	LSU	10	497	2077	207.7
1966	Georgia	10	515	1953	195.3
1967	LSU	10	554	2361	236.1
1968	Georgia	10	609	1988	198.8
1969	Auburn	10	471	2241	224.1
1970	Tennessee	11	563	2365	215.0
1971	Alabama	11	705	3565	324.1
1972	Alabama	11	704	3332	302.9
1973	Alabama	11	664	4027	366.1
1974	Alabama	11	686	3288	298.9
1975	Florida	11	657	3326	302.4
1976	Georgia	11	693	3075	279.5
1977	LSU	11	674	3352	304.7
1978	Alabama	11	638	3158	287.1
1979	Alabama	11	763	3792	344.7
1980	Alabama	11	632	3381	307.4
1981	Georgia	11	656	3102	282.0
1982	Georgia	11	647	3023	274.8
1983	Auburn	11	600	3231	293.7
1984	Auburn	12	673	3086	257.2
1985	Auburn	11	620	3438	312.5
1986	Alabama	12	585	3167	263.9
1987	Georgia	11	596	3016	274.2
1988	Georgia	11	547	2778	252.5
1989	Tennessee	11	582	2701	245.6
1990	Vanderbilt	11	538	2498	227.1
1991	Alabama	11	557	2772	252.0
1992	Georgia	11	458	2584	234.9
1993	Tennessee	11	442	2621	238.3
1994	Tennessee	11	537	2543	231.2
1995	Auburn	11	413	2158	196.2
1996	LSU	11	488	2322	211.1
1997	LSU	11	521	2823	256.6
1998	Tennessee	12	517	2536	211.3
1999	Tennessee	11	459	2104	191.3
2000	Mississippi State	11	461	2132	193.8
2001	Alabama	11	472	2490	226.4
2002	Arkansas	14	643	3065	218.9
2003	Arkansas	13	626	3145	241.9



RECORDS AND RESULTS

ALABAMA • ARKANSAS • AUBURN • FLORIDA • GEORGIA • KENTUCKY • LSU • OLE MISS

2004	LSU	12	506	2326	193.8
2005	Arkansas	11	481	2386	216.9
2006	Arkansas	14	539	3199	228.5
2007	Arkansas	13	625	3725	286.5
2008	Florida	14	545	3236	231.1
2009	Mississippi State	12	555	2731	227.6
2010	Auburn	14	652	3987	284.8
2011	Alabama	13	508	2788	214.5
2012	Texas A&M	13	533	3147	242.1
2013	Auburn	14	729	4596	328.3
2014	Georgia	13	554	3365	258.8
2015	LSU	12	505	3082	256.8

PASSING OFFENSE

Year	School	G	Att	Cmp	Yds	Avg
1948	Georgia Tech	10	206	112	1746	174.6
1949	Ole Miss	10	149	67	1335	133.5
1950	Kentucky	11	230	125	1714	155.8
1951	Georgia	10	265	121	1618	161.8
1952	Georgia	11	266	134	1878	170.7
1953	Georgia	11	247	118	1575	143.2
1954	Ole Miss	10	175	81	1554	155.4
1955	Georgia	10	145	66	1156	115.6
1956	Ole Miss	10	173	79	1215	121.5
1957	Vanderbilt	10	134	58	776	77.6
1958	Auburn	10	179	86	1211	121.1
1959	Ole Miss	10	170	81	1295	129.5
1960	Kentucky	10			1633	163.3
1961	Ole Miss	10	202	109	1827	182.7
1962	Auburn	10	258	122	1512	151.2
1963	Ole Miss	9	191	103	1506	167.3
1964	Kentucky	10	230	114	1609	160.9
1965	Florida	10	309	158	2033	203.3
1966	Florida	10	328	199	2242	224.2
1967	Florida	10	284	149	1954	195.4
1968	Mississippi State	10	342	186	2047	204.7
1969	Florida	10	413	233	3016	301.6
1970	Auburn	10	311	181	2885	288.5
1971	Auburn	10	316	180	2277	227.7
1972	LSU	11	247	125	1701	154.6
1973	Mississippi State	11	238	119	1630	148.2
1974	Vanderbilt	11	212	119	1676	152.4
1975	Tennessee	12	211	102	1686	140.5
1976	Florida	11	191	106	1783	162.1
1977	Vanderbilt	11	283	137	1683	153.0
1978	Mississippi State	11	311	177	2637	239.7
1979	LSU	11	295	137	2061	187.4
1980	Ole Miss	11	295	164	2045	185.9
1981	Vanderbilt	11	476	269	3036	276.0
1982	Vanderbilt	11	454	252	2837	257.9
1983	Vanderbilt	11	519	296	3299	293.7
1984	Vanderbilt	11	437	246	2920	265.5
1985	Florida	11	304	189	2924	265.8
1986	LSU	11	335	207	2623	235.8
1987	LSU	11	311	187	2554	232.2
1988	Vanderbilt	11	370	202	2652	241.1
1989	LSU	11	327	188	2839	258.1
1990	Florida	11	415	246	3197	290.6
1991	Florida	11	390	235	3393	308.5
1992	Florida	12	503	290	3440	286.7
1993	Florida	12	488	284	4072	339.3
1994	Georgia	11	462	276	3721	338.3
1995	Florida	12	457	287	4330	360.8
1996	Florida	12	412	234	4007	333.9
1997	Kentucky	11	562	374	4019	365.4
1998	Kentucky	11	574	414	4534	412.2
1999	Kentucky	11	468	304	3289	299.0
2000	Kentucky	11	564	322	3689	335.4
2001	Florida	11	464	299	4457	405.2
2002	Florida	13	517	295	3519	270.7
2003	Ole Miss	13	449	282	3718	286.0
2004	Florida	12	407	243	3253	271.1
2005	Vanderbilt	11	467	274	3086	280.5
2006	Kentucky	13	436	273	3597	276.7
2007	Kentucky	13	528	331	3743	287.9
2008	Georgia	13	400	246	3610	277.7
2009	Arkansas	13	439	237	3842	295.5
2010	Arkansas	13	465	301	4338	337.7
2011	Arkansas	13	471	299	3909	300.7
2012	Texas A&M	13	492	329	4114	316.5

2013	Texas A&M	13	489	339	4593	353.3
2014	Texas A&M	13	514	332	3971	305.5
2015	Ole Miss	13	489	318	4351	334.7

TOTAL OFFENSE

Year	School	G	Atts	Yds	Avg
1948	Georgia Tech	10	658	3549	354.9
1949	Ole Miss	10	680	3864	386.4
1950	Alabama	11	773	4578	416.2
1951	Ole Miss	10	701	3726	372.6
1952	Ole Miss	10	748	3883	388.3
1953	Auburn	10	607	3398	339.8
1954	Ole Miss	10	664	3875	387.5
1955	Ole Miss	10	609	3396	339.6
1956	Auburn	10	670	3749	374.9
1957	Ole Miss	10	666	3562	356.2
1958	Auburn	10	649	3194	319.4
1959	Ole Miss	10	698	3690	369.0
1960	Ole Miss	10	646	3626	362.6
1961	Ole Miss	10	674	4186	418.6
1962	Ole Miss	9	628	3281	364.5
1963	Ole Miss	9		2944	327.1
1964	Alabama	10	620	3129	312.9
1965	Florida	10	719	3376	337.6
1966	Florida	10	714	3611	361.1
1967	Florida	10	799	3673	367.3
1968	Georgia	10	859	3917	391.7
1969	Florida	10	826	4348	434.8
1970	Auburn	10	684	4850	485.0
1971	LSU	11	832	4263	387.5
1972	Alabama	11	832	4501	409.2
1973	Alabama	11	758	5288	480.7
1974	Vanderbilt	11	825	4570	415.5
1975	Florida	11	796	4460	405.5
1976	Florida	11	737	4400	400.0
1977	Alabama	11	821	4584	416.7
1978	Alabama	11	796	4433	403.0
1979	Alabama	11	875	4715	428.6
1980	Ole Miss	11	829	4286	389.6
1981	Georgia	11	865	4912	446.5
1982	Mississippi State	11	771	4642	422.0
1983	Alabama	11	823	4665	424.1
1984	Auburn	12	911	4923	410.2
1985	Auburn	11	808	4594	417.6
1986	Auburn	11	766	4590	417.3
1987	LSU	11	747	4845	440.5
1988	Auburn	11	804	4774	434.0
1989	Alabama	11	888	4778	434.4
1990	Florida	11	855	4978	452.6
1991	Tennessee	11	878	5145	467.7
1992	Georgia	11	732	4954	450.4
1993	Tennessee	11	762	5286	480.6
1994	Georgia	11	753	5135	466.8
1995	Florida	12	867	6413	534.4
1996	Florida	12	854	6047	503.9
1997	Tennessee	12	890	5794	482.8
1998	Kentucky	11	911	5876	534.2
1999	Georgia	11	831	4576	416.0
2000	Kentucky	11	869	4900	445.5
2001	Florida	11	788	5803	527.5
2002	Florida	13	982	5290	406.9
2003	Ole Miss	13	940	5631	433.2
2004	Florida	12	822	5123	426.9
2005	Auburn	12	820	4918	409.8
2006	LSU	13	818	5427	417.5
2007	Florida	13	848	5943	457.2
2008	Florida	14	874	6231	445.1
2009	Florida	14	919	6410	457.9
2010	Auburn	14	948	6989	499.2
2011	Arkansas	13	883	5695	438.1
2012	Texas A&M	13	1025	7261	558.5
2013	Texas A&M	13	954	6999	538.4
2014	Mississippi State	13	1001	6679	513.8
2015	Ole Miss	13	952	6731	517.8

RUSHING DEFENSE

Year	School	G	Atts	Yds	Avg
1948	Georgia Tech	10		749	74.9
1949	Kentucky	11	455	788	71.6
1950	Tulane	9	373	824	91.5
1951	Georgia Tech	11	477	1164	105.8
1952	Georgia Tech	11	473	1175	106.8
1953	LSU	11	481	1567	142.4
1954	Ole Miss	10	374	901	90.1
1955	Auburn	10	405	1078	107.8
1956	Georgia Tech	10	405	1284	128.4
1957	Auburn	10	390	674	67.4
1958	Auburn	10	370	796	79.6
1959	LSU	10		908	90.8
1960	Ole Miss	10	386	881	88.1
1961	Alabama	10		550	55.0
1962	Alabama	10		588	58.8
1963	Ole Miss	9	316	699	77.7
1964	Auburn	10	354	819	81.9
1965	Florida	10	408	884	88.4
1966	Ole Miss	10	408	741	74.1
1967	Alabama	10	411	940	94.0
1968	Alabama	10	401	849	84.9
1969	LSU	10	353	384	38.4
1970	LSU	11	356	574	52.2
1971	Georgia	11	424	1076	97.8
1972	Alabama	11	459	1263	114.8
1973	Alabama	11	487	1536	139.6
1974	Alabama	11	478	1599	145.4
1975	Alabama	11	460	1037	94.3
1976	LSU	11	504	1568	142.5
1977	Kentucky	11	493	1322	120.2
1978	Alabama	11	485	1540	140.0
1979	Alabama	11	393	1121	101.9
1980	Alabama	11	520	1394	126.7
1981	Georgia	11	391	797	72.5
1982	LSU	11	406	1004	91.3
1983	Tennessee	11	433	1231	111.9
1984	Florida	11	406	1336	121.5
1985	Georgia	11	440	1095	99.5
1986	Auburn	11	409	1325	120.5
1987	Auburn	11	437	1380	125.5
1988	Auburn	11	334	695	63.2
1989	Florida	11	397	975	88.6
1990	Florida	11	386	941	85.6
1991	Florida	11	398	1103	100.3
1992	Alabama	12	395	660	55.0
1993	Ole Miss	11	463	1127	102.5
1994	Florida	12	387	1015	84.6
1995	Arkansas	12	424	1251	104.3
1996	Alabama	12	381	1110	92.5
1997	Florida	11	362	778	70.7
1998	Florida	11	393	998	90.7
1999	Mississippi State	11	403	736	66.9
2000	Tennessee	11	338	817	74.3
2001	Tennessee	11	384	1024	85.3
2002	Alabama	13	390	1042	80.2
2003	LSU	14	400	938	67.0
2004	LSU	12	410	1197	99.8
2005	Tennessee	11	356	907	82.5
2006					

RECORDS AND RESULTS



MISSISSIPPI STATE • MISSOURI • SOUTH CAROLINA • TENNESSEE • TEXAS A&M • VANDERBILT

1954	Alabama	11	122	43	504	45.8
1955	Florida	10	92	37	420	42.0
1956	Ole Miss	10	118	48	506	50.6
1957	Georgia Tech	10	73	31	334	33.4
1958	Alabama	10			600	60.0
1959	Alabama	10			636	63.6
1960	Tennessee	10			538	53.8
1961	Ole Miss	10	149	58	649	64.9
1962	Ole Miss	9	146	60	670	74.4
1963	Ole Miss	9	123	47	522	58.0
1964	Florida	10	150	57	640	64.0
1965	Vanderbilt	10	152	78	849	84.9
1966	Alabama	10	208	86	944	94.4
1967	Georgia	10	214	77	947	94.7
1968	Vanderbilt	10	259	117	1293	129.3
1969	Georgia	10	298	117	1357	135.7
1970	Vanderbilt	11	207	108	1376	125.1
1971	Vanderbilt	11	196	89	1035	94.1
1972	Vanderbilt	11	164	61	883	80.3
1973	Florida	11	165	72	938	85.3
1974	Alabama	11	201	82	822	74.7
1975	Auburn	11	150	73	980	89.1
1976	Vanderbilt	11	155	72	892	81.1
1977	Tennessee	11	179	78	1067	97.0
1978	Vanderbilt	11	177	84	1284	116.7
1979	Alabama	11	218	78	860	78.2
1980	Alabama	11	210	93	1093	99.4
1981	Kentucky	11	236	123	1405	127.7
1982	Mississippi State	11	236	132	1578	143.5
1983	Florida	11	296	156	1663	151.2
1984	Alabama	11	273	138	1573	143.0
1985	Tennessee	11	299	156	1650	150.0
1986	Tennessee	11	203	99	1248	113.5
1987	Florida	11	269	128	1512	137.5
1988	Florida	11	254	121	1360	123.6
1989	Mississippi State	11	288	148	1599	145.4
1990	LSU	11	244	122	1395	126.8
1991	Tennessee	11	244	119	1627	147.9
1992	Alabama	12	330	164	1670	139.2
1993	Alabama	12	310	144	1539	128.3
1994	Ole Miss	11	300	134	1707	155.2
1995	LSU	11	343	158	1907	173.4
1996	Tennessee	11	285	134	1434	130.4
1997	Vanderbilt	11	289	155	1857	168.8
1998	Mississippi State	12	309	157	1986	165.5
1999	Mississippi State	11	331	172	1712	155.6
2000	Arkansas	11	302	143	1683	153.0
2001	Ole Miss	11	275	136	1774	161.3
2002	LSU	13	361	163	1985	152.7
2003	Georgia	14	412	224	2443	174.5
2004	Alabama	12	242	105	1357	113.1
2005	Alabama	12	352	175	1929	160.8
2006	LSU	13	364	172	1894	145.7
2007	South Carolina	12	358	199	2025	168.8
2008	South Carolina	13	328	189	2070	159.2
2009	Florida	14	396	208	2139	152.8
2010	LSU	13	344	196	2208	169.8
2011	Alabama	13	334	164	1449	111.5
2012	Alabama	14	397	217	2431	173.6
2013	Florida	12	319	159	2062	171.8
2014	LSU	13	385	199	2134	164.2
2015	Georgia	13	322	159	1872	144.0

TOTAL DEFENSE

Year	School	G	Atts	Yds	Avg
1948	Georgia Tech	10		1513	151.3
1949	Kentucky	11		1692	153.8
1951	Georgia Tech	11	708	2190	199.0
1950	Kentucky	11	674	1895	172.2
1952	Tennessee	10	578	1667	167.7
1953	Georgia Tech	11	655	2384	216.7
1954	Ole Miss	10	536	1723	172.3
1955	Auburn	10	531	1832	183.2
1956	Ole Miss	10	572	1955	195.5
1957	Auburn	10	529	1330	133.0
1958	Auburn	10	521	1575	157.5
1959	LSU	10	559	1432	143.2
1960	Alabama	10	535	1576	157.6
1961	Alabama	10		1321	132.1
1962	Ole Miss	9	446	1280	142.2

1963	Ole Miss	9	439	1221	135.7
1964	Auburn	10	495	1647	164.7
1965	Florida	10	617	2017	201.7
1966	Alabama	10	544	1741	174.1
1967	Georgia	10	647	2126	212.6
1968	Georgia	10	650	2351	235.1
1969	LSU	10	714	2280	228.0
1970	LSU	11	746	2689	244.5
1971	Alabama	11	663	2417	219.7
1972	Alabama	11	674	2334	212.2
1973	Florida	11	743	2656	241.5
1974	Alabama	11	679	2421	202.1
1975	Alabama	11	677	2046	186.0
1976	LSU	11	702	2564	233.1
1977	Kentucky	11	728	2590	235.5
1978	LSU	11	749	3122	283.8
1979	Alabama	11	611	1981	180.1
1980	Alabama	11	730	2487	226.1
1981	Florida	11	784	2826	256.9
1982	LSU	11	704	2707	246.1
1983	Tennessee	11	756	3069	279.0
1984	Florida	11	738	3325	302.3
1985	Florida	11	726	3111	282.8
1986	Ole Miss	11	777	3145	285.9
1987	Florida	11	744	2956	268.7
1988	Auburn	11	667	2399	218.1
1989	Florida	11	698	2661	241.9
1990	Alabama	11	711	2523	229.4
1991	Tennessee	11	676	3154	286.7
1992	Alabama	12	725	2330	194.7
1993	Ole Miss	11	724	2580	234.6
1994	LSU	11	711	3211	291.9
1995	Alabama	11	727	3125	284.1
1996	Tennessee	11	708	2602	236.6
1997	Vanderbilt	11	702	3026	275.1
1998	Florida	11	773	3153	286.6
1999	Mississippi State	11	734	2448	222.5
2000	Arkansas	11	714	3213	292.1
2001	Florida	11	712	3192	290.2
2002	Alabama	13	764	3345	257.3
2003	LSU	14	877	3528	252.0
2004	Alabama	12	726	2946	245.5
2005	Alabama	12	713	3061	255.1
2006	LSU	13	764	3156	242.8
2007	LSU	14	915	4043	288.8
2008	Tennessee	12	776	3162	263.5
	Alabama	14	858	3689	263.5
2009	Alabama	14	844	3418	244.1
2010	Alabama	13	802	3723	286.4
2011	Alabama	13	720	2387	183.6
2012	Alabama	14	837	3500	250.0
2013	Alabama	13	771	3725	286.5
2014	LSU	13	845	4119	316.8
2015	Alabama	15	963	4145	276.3

NET PUNTING

Year	School	G	No	Avg.	Net Avg
1988	Alabama	11	59	41.9	39.8
1989	Ole Miss	11	62	39.2	38.2
1990	Ole Miss	11	54	38.6	37.9
1991	Florida	11	47	42.4	37.5
1992	Auburn	11	67	42.4	39.2
1993	Auburn	11	51	46.9	38.7
1994	Auburn	11	54	44.5	38.5
1995	Vanderbilt	11	74	41.0	39.1
1996	Vanderbilt	11	79	45.9	42.7
1997	LSU	11	54	46.0	43.3
1998	Alabama	11	66	44.0	40.8
1999	Kentucky	11	49	41.0	39.9
2000	Georgia	11	58	42.2	39.5
2001	Georgia	11	44	43.9	40.7
2002	Kentucky	12	71	44.3	40.1
2003	Ole Miss	13	60	42.9	39.0
2004	Tennessee	13	59	40.5	39.0
2005	LSU	13	63	40.9	39.0
2006	Auburn	13	47	45.7	38.6
2007	Florida	13	37	39.3	38.7
2008	Florida	14	45	43.4	38.1
2009	Georgia	13	56	48.1	41.9
2010	Florida	13	51	44.2	40.9

2011	LSU	14	66	44.1	41.2
2012	Arkansas	12	54	44.7	40.8
2013	Alabama	13	40	46.9	42.4
2014	Alabama	14	55	48.0	44.7
2015	Florida	14	84	44.8	42.1

KICKOFF RETURNS

Year	School	G	No	Yds	Avg
1988	Georgia	11	36	867	24.1
1989	Georgia	11	32	760	23.8
1990	Tennessee	12	42	1023	24.4
1991	Florida	11	27	652	24.2
1992	Arkansas	11	29	739	25.5
1993	Tennessee	11	28	661	23.6
1994	Kentucky	11	54	1263	23.4
1995	Tennessee	11	30	752	25.1
1996	Alabama	12	22	532	24.2
1997	Mississippi State	11	36	824	22.9
1998	Alabama	11	35	830	23.7
1999	Tennessee	11	28	662	23.6
2000	Tennessee	11	32	751	23.5
2001	Ole Miss	11	33	805	24.4
2002	LSU	13	38	914	24.1
2003	Ole Miss	13	36	853	23.7
2004	Alabama	12	29	708	24.4
2005	Arkansas	11	33	965	29.2
2006	Auburn	13	36	934	25.9
2007	Tennessee	14	60	1462	24.4
2008	Kentucky	13	44	1161	26.4
2009	Florida	14	40	1055	26.4
2010	Florida	13	53	1392	26.3
2011	Auburn	13	55	1356	24.7
2012	Missouri	12	35	564	24.7
2013	Texas A&M	13	48	1012	21.1
2014	LSU	13	26	695	26.7
2015	Tennessee	13	27	902	33.4

PUNT RETURN AVERAGE

Year	School	G	No	Yds	Avg
1988	Georgia	11	31	388	12.5
1989	Kentucky	11	33	398	12.1
1990	Mississippi State	11	24	361	15.0
1991	Alabama	11	29	486	16.8
1992	Vanderbilt	11	21	278	13.2
1993	LSU	11	20	256	12.8
1994	Tennessee	11	34	455	13.4
1995	LSU	11	22	252	11.4
1996	LSU	11	25	371	14.8
1997	Tennessee	12	29	388	13.4
1998	Mississippi State	12	32	453	14.2
1999	Kentucky	11	18	248	13.8
2000	Florida	12	30	450	15.0
2001	Georgia	11	29	410	14.1
2002	Kentucky	12	40	625	15.6
2003	LSU	14	46	667	14.5
2004	Georgia	12	29	399	13.8
2005	Kentucky	11	23	395	17.2
2006	Kentucky	13	18	368	20.4
2007	Florida	13	26	392	15.1
2008	Georgia	13	24	422	17.6
2					



RECORDS AND RESULTS

ALABAMA • ARKANSAS • AUBURN • FLORIDA • GEORGIA • KENTUCKY • LSU • OLE MISS

ANNUAL INDIVIDUAL STATISTICAL LEADERS

RUSHING (RANKED ON TOTAL YARDS)

Year	Player (School)	Atts	Yds
1948	Eddie Price, Tulane	188	1178
1949	John Dottley, Ole Miss	208	1312
1950	John Dottley, Ole Miss	191	1007
1951	Hank Lauricella, Tennessee	111	881
1952	Bobby Marlow, Alabama	176	950
1953	Jerry Marchand, LSU	137	696
1954	Joe Childress, Auburn	148	836
1955	Fob James, Auburn	123	879
1956	Tommy Lorino, Auburn	82	692
1957	Jimmy Taylor, LSU	162	762
1958	Billy Cannon, LSU	115	686
1959	Charley Flowers, Ole Miss	141	733
1960	Tom Mason, Tulane	120	663
1961	Mike Fracchia, Alabama	130	652
1962	Larry Dupree, Florida	113	604
1963	Jimmy Sidle, Auburn	185	1006
1964	Don Schwab, LSU	160	683
1965	Steve Bowman, Alabama	153	770
1966	Larry Smith, Florida	162	742
1967	Steve Hindman, Ole Miss	215	829
1968	Rich Pickens, Tennessee	133	736
1969	Doug Mathews, Vanderbilt	167	849

Beginning in 1970, ranked on yards per game

Year	Player (School)	G	Att	Yds	Avg
1970	Johnny Musso, Alabama	11	226	1137	103.4
1971	Johnny Musso, Alabama	10	191	1088	108.8
1972	Terry Henley, Auburn	9	216	843	93.7
1973	Sonny Collins, Kentucky	11	224	1213	110.3
1974	Sonny Collins, Kentucky	9	177	970	107.8
1975	Jimmy DuBose, Florida	11	191	1307	118.8
1976	Terry Robiskie, LSU	11	224	1117	101.5
1977	Charles Alexander, LSU	11	311	1686	153.3
1978	Joe Cribbs, Auburn	10	253	1205	120.5
1979	James Brooks, Auburn	11	163	1208	109.8
1980	Herschel Walker, Georgia	11	274	1616	146.9
1981	Herschel Walker, Georgia	11	385	1891	171.9
1982	Herschel Walker, Georgia	11	335	1752	159.3
1983	Johnnie Jones, Tennessee	10	191	1116	111.6
1984	Johnnie Jones, Tennessee	11	229	1290	117.3
1985	Bo Jackson, Auburn	11	278	1786	162.4
1986	Brent Fullwood, Auburn	11	167	1391	126.5
1987	Emmitt Smith, Florida	11	229	1341	121.9
1988	Tim Worley, Georgia	11	191	1216	110.5
1989	Emmitt Smith, Florida	11	284	1599	145.4
1990	Tony Thompson, Tennessee	11	219	1261	105.1
1991	Errict Rhett, Florida	11	224	1109	100.8
1992	Garrison Hearst, Georgia	11	228	1547	140.6
1993	James Bostic, Auburn	11	199	1205	109.6
1994	Stephen Davis, Auburn	11	221	1263	114.8
1995	Moe Williams, Kentucky	11	294	1600	145.5
1996	Duce Staley, South Carolina	9	218	1116	124.0
1997	Kevin Faulk, LSU	9	205	1144	127.1
1998	Kevin Faulk, LSU	11	229	1279	116.3
1999	Shaun Alexander, Alabama	11	302	1383	125.7
2000	Rudi Johnson, Auburn	12	324	1567	130.6
2001	Travis Stephens, Tennessee	12	291	1464	122.0
2002	Artose Pinner, Kentucky	12	283	1414	117.8
2003	Cedric Cobbs, Arkansas	12	227	1320	110.0
2004	Ciatrick Fason, Florida	12	222	1267	105.6
2005	Kenny Irons, Auburn	12	256	1293	107.8
2006	Darren McFadden, Arkansas	14	284	1647	117.6
2007	Darren McFadden, Arkansas	13	325	1830	140.8
2008	Knowshon Moreno, Georgia	13	250	1400	107.7
2009	Anthony Dixon, Mississippi State	11	257	1391	126.5
2010	Cam Newton, Auburn	14	264	1473	105.2
2011	Trent Richardson, Alabama	13	283	1679	129.2
2012	Johnny Manziel, Texas A&M	13	201	1410	108.5
2013	Tre Mason, Auburn	14	317	1816	129.7
2014	Cameron Artis-Payne, Auburn	13	303	1608	123.7
2015	Leonard Fournette, LSU	12	300	1953	162.8

PASSING (RANKED ON TOTAL YARDS)

Year	Player (School)	Att.-Comp.-Int	Yards	TDs	Pct.
1948	John Rauch, Georgia	141-71-13	1307	5	50.4
1949	Babe Parilli, Kentucky	150-81-13	1081	8	54.0
1950	Babe Parilli, Kentucky	203-114-12	1627	23	56.1
1951	Babe Parilli, Kentucky	239-136-12	1643	19	56.9
1952	Zeke Bratkowski, Georgia	262-131-16	1824	12	50.0

1953	Zeke Bratkowski, Georgia	224-113-23	1461	6	50.4
1954	Bob Hardy, Kentucky	108-57-11	887	5	52.8
1955	Dick Young, Georgia	97-48-8	875	8	49.5
1956	Raymond Brown, Ole Miss	84-40-8	653	8	47.6
1957	Boyce Smith, Vanderbilt	98-49-10	664	8	50.0
1958	Richie Pettibon, Tulane	125-66-10	728	3	52.8
1959	Jake Gibbs, Ole Miss	94-46-2	755	6	48.9
1960	Fran Tarkenton, Georgia	185-108-12	1189	7	58.4
1961	Pat Trammell, Alabama	133-75-2	1035	8	56.4
1962	Joe Namath, Alabama	146-76-8	1192	13	52.0
1963	Larry Rakestraw, Georgia	209-103-14	1297	7	49.3
1964	Rick Norton, Kentucky	202-106-10	1514	9	52.5
1965	Steve Spurrier, Florida	287-148-13	1893	14	51.6
1966	Steve Spurrier, Florida	291-179-8	2012	16	61.5

Beginning in 1967, ranked on efficiency rating (Based on an average of 10 attempts per game)

Year	Player & School	Att.-Comp.-Int.-Yards	TDs	Pct.	Rating
1967	Ken Stabler, Alabama	178-103-13-1214	9	57.9	116.94
1968	Bubba Wyche, Tennessee	237-134-7-1539	14	56.5	124.63
1969	Archie Manning, Ole Miss	265-154-9-1752	14	58.2	135.15
1970	Pat Sullivan, Auburn	281-167-12-2586	17	59.4	148.09
1971	Bert Jones, LSU	119-66-4-945	9	55.5	141.43
1972	Bert Jones, LSU	199-103-7-1446	14	51.8	129.00
1973	Condredge Holloway, Tennessee	154-89-4-1450	10	57.8	136.75
1974	Matt Robinson, Georgia	121-60-10-1317	8	49.6	150.07
1975	Randy Wallace, Tennessee	145-72-11-1318	8	49.7	133.21
1976	Jimmy Fisher, Florida	146-83-8-1511	10	56.8	155.36
1977	Jeff Rutledge, Alabama	107-64-5-1207	8	59.8	169.88
1978	Jeff Rutledge, Alabama	140-73-10-1078	13	52.1	133.05
1979	John Fourcade, Ole Miss	196-115-9-1521	7	58.7	126.50
1980	Buck Belue, Georgia	156-77-5-1314	11	49.3	131.80
1981	Buck Belue, Georgia	188-114-9-1603	12	60.6	143.70
1982	Alan Risher, LSU	234-149-8-1834	17	63.7	146.00
1983	Wayne Peace, Florida	292-186-10-2079	10	63.7	128.00
1984	Kerwin Bell, Florida	184-98-7-1614	16	53.3	148.00
1985	Daryl Dickey, Tennessee	131-85-1-1161	10	64.9	163.10
1986	Tom Hodson, LSU	288-175-8-2261	19	60.8	142.90
1987	Eric Jones, Vanderbilt	229-139-11-1954	16	60.7	145.80
1988	Reggie Slack, Auburn	279-168-11-2230	9	60.2	130.11
1989	Tom Hodson, LSU	317-183-12-2655	22	57.7	143.41
1990	Mike Healey, Vanderbilt	130-75-1-1041	10	57.7	148.80
1991	Shane Matthews, Florida	361-218-18-3130	28	60.4	148.84
1992	Eric Zeier, Georgia	258-151-12-2248	12	58.5	137.80
1993	Heath Shuler, Tennessee	285-184-8-2354	25	64.6	157.3
1994	Terry Dean, Florida	180-109-10-1492	20	60.6	165.8
1995	Danny Wuerffel, Florida	325-210-10-3266	35	64.6	178.4
1996	Danny Wuerffel, Florida	360-207-13-3625	39	57.5	170.6
1997	Mike Bobo, Georgia	306-199-8-2751	19	65.0	155.8
1998	Tim Couch, Kentucky	553-400-15-4275	36	72.3	153.3
1999	Dusty Bonner, Kentucky	465-303-13-3266	26	65.2	137.0
2000	Rex Grossman, Florida	212-131-7-1866	21	61.8	161.8
2001	Rex Grossman, Florida	395-259-12-3896	34	65.6	170.8
2002	David Greene, Georgia	379-218-8-2924	22	57.5	137.3
2003	Matt Mauck, LSU	358-229-14-2825	28	64.0	148.2
2004	Jason Campbell, Auburn	270-188-7-2700	20	69.6	172.9
2005	Jay Cutler, Vanderbilt	462-273-9-3073	21	59.1	126.1
2006	JaMarcus Russell, LSU	342-232-8-3129	28	67.8	167.0
2007	Tim Tebow, Florida	350-234-6-3286	32	66.9	172.5
2008	Tim Tebow, Florida	298-192-4-2746	30	64.4	172.4
2009	Ryan Mallett, Arkansas	403-225-7-3624	30	55.8	278.8
2010	Ryan Mallett, Arkansas	266-411-12-3869	32	64.7	297.6
2011	Tyler Wilson, Arkansas	438-277-6-3638	24	63.2	148.4
2012	A.J. McCarron, Alabama	314-211-3-2933	30	67.7	175.3
2013	Johnny Manziel, Texas A&M	429-300-13-4114	37	69.9	172.9
2014	Blake Sims, Alabama	391-252-10-3487	28	64.5	157.9
2015	Brandon Allen, Arkansas	370-244-8-3440	30	60.5	166.5

RECEIVING (RANKED ON TOTAL YARDS)

Year	Player & School	Rec.	Yds
1948	Bob Walston, Georgia	25	525
1949	Jack Stribling, Ole Miss	22	598
1950	Bucky Curtis, Vanderbilt	27	791
1951	Harry Babcock, Georgia	41	666

Beginning in 1952, ranked on total receptions

1952	John Carson, Georgia	32	467
1953	John Carson, Georgia	45	663
1954	Jim Pyburn, Auburn	28	460
1955	Jimmy Orr, Georgia	24	443
1956	Jimmy Phillips, Auburn	23	383
1957	Jimmy Orr, Georgia	16	237
1958	Calvin Bird, Kentucky	21	373

RECORDS AND RESULTS



MISSISSIPPI STATE • MISSOURI • SOUTH CAROLINA • TENNESSEE • TEXAS A&M • VANDERBILT

Pete Abanie, Tulane	21	266
1959 Bobby Towns, Georgia	18	263
1960 Fred Brown, Georgia	31	275
1961 Tom Hutchinson, Kentucky	32	543
1962 Clem Dellenger, Tulane	39	375
1963 Pat Hodgson, Georgia	24	375
1964 Charley Casey, Florida	47	673
1965 Charley Casey, Florida	58	809
1966 Richard Trapp, Florida	63	872
1967 Bob Goodridge, Vanderbilt	79	1114
1968 Sammy Miller, Mississippi State	64	909
1969 Carlos Alvarez, Florida	88	1329

Beginning in 1970, ranked on receptions per game

	G	Rec.	Yds	RPG
1970 David Smith, Mississippi State	11	74	987	6.7
1971 Terry Beasley, Auburn	10	55	846	5.5
1972 Bill Buckley, Mississippi State	11	47	776	4.3
1973 Bill Buckley, Mississippi State	11	41	661	3.7
1974 Lee McGriff, Florida	11	36	698	3.3
1975 Larry Seivers, Tennessee	11	41	840	3.7
1976 Larry Seivers, Tennessee	11	51	737	4.6
1977 Martin Cox, Vanderbilt	11	48	783	4.4
1978 Mardye McDole, Mississippi State	11	48	1035	4.4
1979 Preston Brown, Vanderbilt	11	52	786	4.7
1980 Cris Collinsworth, Florida	11	40	599	3.6
1981 Norman Jordan, Vanderbilt	9	49	454	5.4
1982 Allama Matthews, Vanderbilt	11	61	797	5.5
1983 Keith Edwards, Vanderbilt	11	97	909	8.8
1984 Keith Edwards, Vanderbilt	11	60	576	5.5
1985 Everett Crawford, Vanderbilt	10	50	533	5.2
1986 Wendell Davis, LSU	11	80	1244	7.3
1987 Wendell Davis, LSU	11	72	993	6.6
1988 Boo Mitchell, Vanderbilt	11	78	1213	7.1
1989 Brad Gaines, Vanderbilt	11	67	634	6.1
1990 Kirk Kirkpatrick, Florida	11	55	770	5.0
1991 Todd Kinchen, LSU	11	53	855	4.8
1992 Willie Jackson, Florida	12	62	722	5.2
1993 Brice Hunter, Georgia	11	76	970	6.9
1994 Brice Hunter, Georgia	11	59	799	5.4
1995 Chris Doering, Florida	12	70	1045	5.8
1996 Joey Kent, Tennessee	11	68	1080	6.2
1997 Craig Yeast, Kentucky	11	73	873	6.6
1998 Craig Yeast, Kentucky	11	85	1311	7.7
1999 James Whalen, Kentucky	11	90	1019	8.2
2000 Jabar Gaffney, Florida	12	71	1184	5.9
2001 Josh Reed, LSU	12	94	1740	7.8
2002 Taylor Jacobs, Florida	11	71	1088	6.5
2003 Chris Collins, Ole Miss	13	77	949	5.9
2004 O.J. Small, Florida	12	63	719	5.3
2005 Chad Jackson, Florida	12	88	900	7.3
2006 Earl Bennett, Vanderbilt	12	82	1146	6.8
2007 Kenny McKinley, South Carolina	12	77	968	6.42
2008 Kenny McKinley, South Carolina	10	54	642	5.4
2009 Shay Hodge, Ole Miss	13	70	1135	5.38
2010 Randall Cobb, Kentucky	13	84	1017	6.46
2011 Da'Rick Rogers, Tennessee	12	67	1040	5.6
2012 Cobi Hamilton, Arkansas	12	90	1335	7.5
2013 Jordan Matthews, Vanderbilt	13	112	1477	8.6
2014 Amari Cooper, Alabama	14	124	1727	8.9
2015 Fred Ross, Mississippi State	13	88	1007	6.8

TOTAL OFFENSE (RANKED ON TOTAL YARDS)

Year	Player & School	Rush	Pass	Total
1948 John Rauch, Georgia		-117	1307	1190
1949 John Dottley, Ole Miss		1312	0	1312
1950 Babe Parilli, Kentucky		54	1627	1681
1951 Bill Wade, Vanderbilt		37	1609	1646
1952 Zeke Bratkowski, Georgia		-50	1824	1774
1953 Zeke Bratkowski, Georgia		-45	1461	1416
1954 Bobby Freeman, Auburn		267	865	1132
1955 John Majors, Tennessee		657	476	1133
1956 John Majors, Tennessee		549	552	1101
1957 Ray Brown, Ole Miss		530	308	838
1958 Lloyd Nix, Auburn		283	682	965
1958 Jake Gibbs, Ole Miss		228	755	933
1960 Fran Tarkenton, Georgia		85	1189	1274
1961 Pat Trammell, Alabama		279	1035	1314
1962 Billy Lothridge, Georgia Tech		478	1006	1484
1963 Jimmy Sidle, Auburn		1006	706	1712
1964 Rick Norton, Kentucky		-195	1514	1319
1965 Steve Spurrier, Florida		230	1893	2123
1966 Steve Spurrier, Florida		66	2012	2078
1967 Loran Carter, Auburn		65	1307	1372
1968 Tommy Pharr, Mississippi State		239	1838	2085
1969 John Reeves, Florida		-44	2896	2852

Beginning in 1970, ranked on average yards-per-game

	G	Rush	Pass	Total	Avg
1970 Pat Sullivan, Auburn	10	270	2586	2856	285.6
1971 Pat Sullivan, Auburn	10	84	2012	2096	209.6
1972 Norris Weese, Ole Miss	10	542	917	1459	145.9
1973 Fred Fisher, Vanderbilt	11	373	1450	1823	165.7
1974 Rocky Felker, Mississippi State	11	446	1147	1593	144.8
1975 Randy Wallace, Tennessee	12	211	1318	1529	127.4
1976 Jimmy Fisher, Florida	11	288	1511	1799	163.5
1977 Charles Alexander, LSU	11	1686	17	1783	162.1
1978 Dave Marler, Mississippi State	11	-31	2422	2391	217.4
1979 John Fourcade, Ole Miss	11	493	1521	2014	183.1
1980 John Fourcade, Ole Miss	11	402	1897	2299	209.0
1981 Whit Taylor, Vanderbilt	9	-65	2318	2253	250.3
1982 Whit Taylor, Vanderbilt	11	198	2481	2679	243.5
1983 Kurt Page, Vanderbilt	11	-144	3178	3034	275.8
1984 Kurt Page, Vanderbilt	11	-64	2405	2341	212.8
1985 Don Smith, Mississippi State	11	554	2332	2886	262.4
1986 Don Smith, Mississippi State	11	403	2349	2752	213.9
1987 Eric Jones, Vanderbilt	11	665	1954	2619	238.1
1988 Eric Jones, Vanderbilt	11	305	2548	2853	259.4
1989 Tom Hodson, LSU	11	-51	2655	2604	236.7
1990 Shane Matthews, Florida	11	-27	2952	2925	265.9
1991 Shane Matthews, Florida	11	10	3130	3140	285.5
1992 Shane Matthews, Florida	12	-29	3205	3176	264.7
1993 Eric Zeier, Georgia	11	-43	3525	3482	316.6
1994 Eric Zeier, Georgia	11	61	3396	3457	314.3
1995 Danny Wuerffel, Florida	11	-141	3266	3125	284.1
1996 Danny Wuerffel, Florida	12	-100	3625	3525	293.8
1997 Tim Couch, Kentucky	11	-125	3884	3759	341.7
1998 Tim Couch, Kentucky	11	-124	4275	4151	377.4
1999 Dusty Bonner, Kentucky	11	-141	3266	3125	284.1
2000 Jared Lorenzen, Kentucky	11	140	3687	3827	347.9
2001 Rex Grossman, Florida	11	8	3896	3904	354.9
2002 Rex Grossman, Florida	13	-65	3402	3337	256.7
2003 Eli Manning, Ole Miss	13	-28	3600	3572	274.8
2004 Chris Leak, Florida	12	79	3197	3276	273.0
2005 Jay Cutler, Vanderbilt	11	215	3073	3288	298.9
2006 Andre' Woodson, Kentucky	13	-137	3515	3378	259.8
2007 Tim Tebow, Florida	13	895	3286	4181	321.6
2008 Matthew Stafford, Georgia	13	40	3459	3499	269.2
2009 Ryan Mallett, Arkansas	13	-29	3624	3595	276.5
2010 Cam Newton, Auburn	14	1473	2854	4327	309.1
2011 Tyler Wilson, Arkansas	13	-3	3638	3635	279.6
2012 Johnny Manziel, Texas A&M	13	1410	3706	5116	393.5
2013 Johnny Manziel, Texas A&M	13	759	4114	4873	374.8
2014 Dak Prescott, Mississippi State	13	986	3449	4435	341.2
2015 Chad Kelly, Ole Miss	13	500	4042	4542	349.4

SCORING (RANKED ON TOTAL POINTS)

Year	Player & School	TDs	PATs	FGs	Pts
1933 Beattie Feathers, Tennessee		13	0	0	78
1934 Claude Simons, Tulane		10	9	0	69
1935 Ray Hapes, Ole Miss		12	2	0	74
1936 Bob Davis, Kentucky		11	0	0	66
1937 Pinky Rohm, LSU		9	0	0	54
1937 Bob Davis, Kentucky		9	0	0	54
1938 Parker Hall, Ole Miss		11	6	0	72
1939 Harvey Johnson, Mississippi State		10	2	0	62
1940 Merle Hapes, Mississippi State		12	0	0	72
1941 Jack Jenkins, Vanderbilt		12	15	1	90
1942 Frank Sinkwich, Georgia		16	0	0	96
1943 Steve Van Buren, LSU		14	14	0	98
1944 Tom McWilliams, Mississippi State		14	0	0	84
1945 Fred Grant, Alabama		11	0	0	66
1946 Charlie Trippi, Georgia		14	0	0	84
1947 Charlie Conerly, Ole Miss		9	0	0	54
1947 Bobby Forbes, Florida		9	0	0	54
1948 Joe Geri, Georgia		9	36	0	90
1949 John Dottley, Ole Miss		14	0	0	84
1950 Al Bruno, Kentucky		10	0	0	60
1950 Wilbur Jamerson, Kentucky		10	0	0	60
1950 Al Lary, Alabama		10	0	0	60
1951 Hal Payne, Tennessee		14	0	0	84
1952 Jackie Parker, Mississippi State		16	24	0	120
1953 Jimmy Wade, Tennessee		12	0	0	72
1954 Joe Childress, Auburn		7	20	1	65
1955 Paige Cothren, Ole Miss		6	20	6	74
1956 Jim Taylor, LSU		8	8	1	59
1957 Jim Taylor, LSU		12	14	0	86
1958 Billy Cannon, LSU		11	8	0	74
1959 Charley Flowers, Ole Miss		11	0	0	66
1960 Tom Mason, Tulane		13	0	0	78
1961 Wendell Harris, LSU		8	28	6	94
1962 Cotton Clark, Alabama		15	2	0	92



RECORDS AND RESULTS

ALABAMA • ARKANSAS • AUBURN • FLORIDA • GEORGIA • KENTUCKY • LSU • OLE MISS

1963	Billy Lothridge, Georgia Tech	3	15	12	69
1964	Doug Moreau, LSU	4	10	13	73
1965	Rodger Bird, Kentucky	13	0	0	78
1966	Bobby Etter, Georgia	0	21	12	57
1967	Dicky Lyons, Kentucky	11	4	1	73
1968	Dicky Lyons, Kentucky	11	0	0	66
1969	Tommy Durrance, Florida	18	2	0	110

Beginning in 1970, ranked on points per game

	G	TDs	PATs	FGs	Pts	Avg	
1970	Terry Beasley, Auburn	10	12	0	0	72	7.2
1971	Johnny Musso, Alabama	10	16	0	0	100	10.0
1972	Haskel Stanback, Tennessee	10	13	0	0	78	7.8
1973	Sonny Collins, Kentucky	11	13	1-2pt.	0	80	7.3
1974	Stanley Morgan, Tennessee	11	14	0	0	84	7.6
1975	Kevin McLee, Georgia	10	10	0	0	60	6.0
	Stanley Morgan, Tennessee	10	10	0	0	60	6.0
1976	Terry Robiskie, LSU	11	12	0	0	72	6.5
1977	Charles Alexander, LSU	11	17	2	0	104	9.5
1978	Joe Cribbs, Auburn	10	16	2	0	98	9.8
1979	Joe Cribbs, Auburn	11	15	4	0	94	8.5
1980	Herschel Walker, Georgia	11	15	0	0	90	8.2
1981	Herschel Walker, Georgia	11	20	0	0	120	10.9
1982	Herschel Walker, Georgia	11	17	1-2pt.	0	104	9.5
1983	Bobby Raymond, Florida	11	0	29	20	89	8.1
1984	Bobby Raymond, Florida	11	0	34	23	103	9.4
1985	Bo Jackson, Auburn	11	17	0	0	102	9.3
	Carlos Reveiz, Tennessee	11	0	30	24	102	9.3
1986	William Howard, Tennessee	8	14	1-2pt.	0	86	10.8
1987	Reggie Cobb, Tennessee	12	20	0	0	120	10.0
1988	Tim Worley, Georgia	11	18	0	0	108	9.8
1989	Siran Stacy, Alabama	11	18	0	0	108	9.8
1990	Greg Burke, Tennessee	12	0	50	19	107	8.9
1991	Arden Czyzewski, Florida	11	0	44	11	77	7.0
1992	Garrison Hearst, Georgia	11	21	0	0	126	11.5
1993	John Becksvort, Tennessee	11	0	59	12	95	8.6
1994	Judd Davis, Florida	12	0	107	14	107	8.9
1995	Stephen Davis, Auburn	11	17	0	0	102	9.3
	Moe Williams, Kentucky	11	17	0	0	102	9.3
1996	Reidel Anthony, Florida	12	18	1	0	110	9.2
1997	Kevin Faulk, LSU	9	15	0	0	90	10.0
1998	Kevin Faulk, LSU	11	17	0	0	102	9.3
	Shaun Alexander, Alabama	11	17	0	0	102	9.3
1999	Shaun Alexander, Alabama	11	24	0	0	144	13.1
2000	Deuce McAllister, Ole Miss	11	17	0	0	102	9.3
2001	Jeff Chandler, Florida	10	0	46	19	103	10.3
2002	Billy Bennett, Georgia	14	0	52	26	130	9.3
2003	Jonathan Nichols, Ole Miss	13	0	49	25	125	9.5
2004	Matt Leach, Florida	12	0	49	13	88	7.3
2005	Brandon Coutu, Georgia	13	0	45	23	114	8.8
2006	James Wilhoit, Tennessee	13	0	42	18	96	7.4
2007	Tim Tebow, Florida	13	23	0	0	138	10.6
2008	Percy Harvin, Florida	12	17	0	0	102	8.5
2009	Leigh Tiffin, Alabama	14	0	42	30	132	9.4
2010	Vick Ballard, Mississippi State	12	20	0	0	120	10.0
2011	Trent Richardson, Alabama	13	24	0	0	144	11.1
2012	Johnny Manziel, Texas A&M	13	21	0	0	126	9.7
2013	Tre Mason, Auburn	14	25	0	0	150	10.7
2014	Marshall Morgan, Georgia	13	0	67	16	115	8.8
2015	Leonard Fournette, LSU	12	23	0	0	138	11.5

PUNTING (RANKED ON AVERAGE)

Year	Player & School	Punts	Yards	Avg
1948	Rip Collins, LSU	66		41.3
1949	Fred Montsdeoca, Florida	62		41.6
1951	Bobby Wilson, Alabama	33		41.9
1952	Rick Casares, Florida	23		41.4
1953	Zeke Bratkowski, Georgia	50		42.6
1954	Don Chandler, Florida	21		42.9
1955	Don Chandler, Florida	22		44.3
1956	Bob Gordon, Tennessee	14		47.1
1957	Bob Gordon, Tennessee	40		42.7
1958	Bobby Walden, Georgia	44		45.3
1959	Bobby Joe Green, Florida	54		44.9
1960	Bobby Walden, Georgia	38	1657	43.6
1961	Hank Lesesne, Vanderbilt	41	1703	41.5
1962	George Canale, Tennessee	53	2218	41.8
1963	Joe Kilgore, Auburn	51	2106	41.3
1964	Frank Lambert, Ole Miss	50	2205	44.1
1965	Richard McGraw, Mississippi State	48	2014	42.0
1966	Ron Widby, Tennessee	48	2104	43.8
1967	Eddie Ray, LSU	52	2228	42.8
1968	Julian Fagan, Ole Miss	75	3120	41.6
1969	Spike Jones, Georgia	71	3092	43.5
1970	Frank Mann, Alabama	46	1880	40.9
1971	Greg Gantt, Alabama	47	1967	41.9

1972	Greg Gantt, Alabama	44	1875	42.6
1973	Greg Gantt, Alabama	25	1217	48.7
1974	Neil Clabo, Tennessee	64	2757	43.1
1975	Clyde Baumgarner, Auburn	49	2004	40.9
1976	Craig Colquitt, Tennessee	59	2510	42.5
1977	Jim Miller, Ole Miss	66	3029	45.9
1978	Jim Miller, Ole Miss	76	3283	43.2
1979	Jim Miller, Ole Miss	53	2362	44.6
1980	Jim Arnold, Vanderbilt	72	3180	44.2
1981	Malcolm Simmons, Alabama	60	2637	43.9
1982	Jimmy Colquitt, Tennessee	46	2156	46.9
1983	Paul Calhoun, Kentucky	69	2981	43.2
1984	Ricky Anderson, Vanderbilt	58	2793	48.2
1985	Lewis Colbert, Auburn	57	2610	45.8
1986	Bill Smith, Ole Miss	57	2522	44.3
1987	Matt DeFrank, LSU	33	1373	41.6
1988	Kent Elmore, Tennessee	41	1818	44.3
1989	Rene Bourgeois, LSU	39	1715	44.0
1990	Joey Chapman, Tennessee	45	1885	41.9
1991	Shayne Edge, Florida	46	1991	43.3
1992	Todd Jordan, Mississippi State	52	2267	43.6
1993	Terry Daniel, Auburn	51	2393	46.9
1994	Terry Daniel, Auburn	53	2358	44.5
1995	Chad Kessler, LSU	47	2072	44.1
1996	Bill Marinangel, Vanderbilt	77	3586	46.6
1997	Chad Kessler, LSU	39	1961	50.3
1998	Daniel Pope, Alabama	66	2901	43.9
1999	Corey Gibbs, LSU	57	2452	43.0
2000	Alan Rhine, Florida	47	2035	43.3
2001	Glenn Pakulak, Kentucky	56	2492	44.5
2002	Glenn Pakulak, Kentucky	66	3008	45.6
2003	Dustin Colquitt, Tennessee	68	3081	45.3
2004	Jared Cook, Mississippi State	49	2143	43.7
2005	Kody Bliss, Auburn	44	1975	44.9
2006	Kody Bliss, Auburn	47	2149	45.7
2007	Patrick Fisher, LSU	59	2627	44.5
2008	Tim Masthay, Kentucky	53	2397	45.2
2009	Drew Butler, Georgia	56	2691	48.1
2010	Tyler Campbell, Ole Miss	60	2782	46.4
2011	Dylan Breeding, Arkansas	53	2400	45.3
2012	Kyle Christy, Florida	66	3023	45.8
2013	Drew Kaser, Texas A&M	44	2085	47.4
2014	JK Scott, Alabama	55	2640	48.0
2015	Drew Kaser, Texas A&M	60	2848	47.5

KICKOFF RETURNS

Year	Player (School)	Ret	Yds	TD	Avg.
1959	Calvin Bird, Kentucky	14	426	1	30.4
1960	Calvin Bird, Kentucky	14	344	-	24.5
1961	Larry McIntire, Tulane	15	352	-	23.5
1962	Jerry Graves, Tulane	21	513	-	24.4
1963	Roger Bird, Kentucky	11	332	-	30.2
1964	Dan Bland, Mississippi State	20	558	1	27.9
1965	Dan Bland, Mississippi State	20	449	0	22.9
1966	Marcus Rhoden, Mississippi State	26	572	1	22.0
1967	Dave Strong, Vanderbilt	28	577	0	20.6
1968	David Smith, Mississippi State	27	590	0	21.9
1969	Doug Mathews, Vanderbilt	26	607	0	23.3
1970	Jeff Peebles, Vanderbilt	33	646	0	19.6
1971	Doug Kotar, Kentucky	24	589	1	24.5
1972	Doug Nettles, Vanderbilt	23	566	0	24.6
1973	Walter Packer, Mississippi State	26	547	0	21.0
1974	Gene Washington, Georgia	28	669	0	23.9
1975	Robert Dow, LSU	23	598	0	26.0
1976	Robert Dow, LSU	20	499	0	24.9
1977	James Brooks, Auburn	27	654	0	24.2
1978	Lindsay Scott, Georgia	20	529	1	26.5
1979	James Brooks, Auburn	21	577	0	27.5
1980	Glen Young, Mississippi State	19	525	1	27.6
1981	Eric Martin, LSU	18	526	1	29.2
1982	Willie Gault, Tennessee	23	549	1	23.9
1983	Randall Morris, Tennessee	15	447	0	29.8
1984	Marc Logan, Kentucky	11	289	0	26.2
1985	Willie Goodloe, Ole Miss	22	506	0	23.0
1986	J.R. Ambrose, Ole Miss	13	353	1	27.2
1987	Sam Martin, LSU	17	459	0	27.0
1988	Anthony Morgan, Tennessee	24	580	0	24.2
1989	Arthur Marshall, Georgia	16	445	0	27.8
1990	Dale Carter, Tennessee	17	507	1	29.8
1991	Larry Kennedy, Florida	12	331	0	27.6
1992	David Butler, LSU	21	531	0	25.3
1993	Billy Williams, Tennessee	13	369	0	28.4
1994	Eric Moulds, Mississippi State	13	426	0	32.8
1995	Reidel Anthony, Florida	19	472	1	24.8
1996	John Avery, Ole Miss	17	473	2	27.8
1997	Boo Williams, South Carolina	18	527	2	29.3

RECORDS AND RESULTS



MISSISSIPPI STATE • MISSOURI • SOUTH CAROLINA • TENNESSEE • TEXAS A&M • VANDERBILT

1998	Craig Yeast, Kentucky	14	410	1	29.3
1999	Leonard Scott, Tennessee	20	540	1	27.0
2000	Ray Perkins, Vanderbilt	14	344	0	24.6
2001	Jason Armstead, Ole Miss	19	524	1	27.6
2002	Derek Abney, Kentucky	30	804	2	26.8
2003	Derek Abney, Kentucky	32	772	0	24.1
2004	Tyrone Prothro, Alabama	17	452	1	26.6
2005	Felix Jones, Arkansas	17	543	1	31.9
2006	Tristan Davis, Auburn	28	756	0	27.0
2007	Felix Jones, Arkansas	22	652	2	29.6
2008	Tristan Davis, Auburn	24	657	2	27.4
2009	D. Washington, Auburn	16	497	1	31.1
2010	Pa. Peterson, LSU	32	932	0	29.1
2011	Tre Mason, Auburn	24	633	1	26.4
2012	Cordarrelle Patterson, Tennessee	24	671	1	28.0
2013	Solomon Patton, Florida	22	642	1	29.2
2014	Marcus Murphy, Missouri	17	504	2	29.6
2015	Evan Berry, Tennessee	21	804	3	38.3

Tommy Neck, LSU	4
Johnny Robinson, LSU	4
Mailon Faircloth, Tennessee	5
Bruce Bennett, Florida	6
David Malone, Vanderbilt	6
1965 Terry Beadles, Kentucky	6
Lynn Hughes, Georgia	6
Bobby Johns, Alabama	6
Jerry Joseph, LSU	6
1966 Gerald Warfield, Ole Miss	8
1967 Mike Jones, Tennessee	7
1968 Jake Scott, Georgia	10
1969 Buddy McClinton, Auburn	9
1970 Bobby Majors, Tennessee	10
1971 Steve Higginbotham, Alabama	7
1972 Harry Harrison, Ole Miss	9
1973 Thomas Wingfield, Vanderbilt	8
1974 Randy Talbot, Florida	7
1975 Ralph Oaks, Vanderbilt	7
1976 Henry Davison, Mississippi State	5
Dave Hayden, Kentucky	5
Steve Jackson, LSU	5
1977 James McKinney, Auburn	5
1978 Chris Williams, LSU	8
1979 Jeff Hipp, Georgia	6
1980 Jeff Hipp, Georgia	8
1981 Jeremiah Castille, Alabama	5
Bruce Vaughan, Florida	5
1982 Terry Hoage, Georgia	12
1983 Roger Clark, Ole Miss	4
Eugene Daniel, LSU	4
Charles Davis, Tennessee	4
Bruce Vaughan, Florida	4
1984 Paul Calhoun, Kentucky	7
1985 Chris White, Tennessee	9
1986 Chris Carrier, LSU	6
1987 Todd Sandroni, Ole Miss	7
1988 Greg Jackson, LSU	7
Todd Sandroni, Ole Miss	7
1989 Ben Smith, Georgia	10
1990 Will White, Florida	7
1991 George Teague, Alabama	6
1992 Antonio Langham, Alabama	6
George Teague, Alabama	6
1993 Alundis Brice, Ole Miss	7
Antonio Langham, Alabama	7
1994 Brian Robinson, Auburn	8
1995 Spencer Brown, Arkansas	5
Kevin Jackson, Alabama	5
1996 Kevin Jackson, Alabama	7
1997 Cedric Donaldson, LSU	7
1998 Robert Bean, Mississippi State	5
Deon Grant, Tennessee	5
Zac Painter, Arkansas	5
Kirby Smart, Georgia	5
1999 Deon Grant, Tennessee	9
2000 Lito Sheppard, Florida	6
Tim Wansley, Georgia	6
2001 Karlos Dansby, Auburn	5
Damien James, LSU	5
2002 Corey Webster, LSU	7
2003 Keiwan Ratliff, Florida	9
2004 Junior Rosegreen, Auburn	6
Ko Simpson, South Carolina	6
2005 Tim Jennings, Georgia	4
Jeramie Johnson, Mississippi State	4
Jonathan Joseph, South Carolina	4
Vickiel Vaughn, Arkansas	4
2006 Ryan Smith, Florida	8
2007 Rashad Johnson, Alabama	6
D.J. Moore, Vanderbilt	6
Craig Steltz, LSU	6
2008 Eric Berry, Tennessee	7
Ahmad Black, Florida	7
2009 Mark Barron, Alabama	7
2010 Robert Lester, Alabama	8
2011 Bacarri Rambo, Georgia	8
2012 Ha Ha Clinton-Dix, Alabama	5
Byron Moore, Tennessee	5
Darius Slay, Mississippi State	5
2013 Cody Prewitt, Ole Miss	6
2014 Senquez Golson, Ole Miss	10
2015 Dominick Sanders, Georgia	6
Eddie Jackson, Alabama	6

PUNT RETURNS

Year	Player (School)	Ret	Yds	TD	Avg.
1959	Billy Cannon, LSU	15	221	1	14.7
1960	Bill Jackson, Georgia	9	191	-	21.2
1961	Darrell Cox, Kentucky	21	281	-	13.4
1962	Cotton Clark, Alabama	15	243	-	12.8
1963	Joe Labruzzo, LSU	9	215	-	28.1
1964	Wayne Swinford, Georgia	34	343	0	10.1
1965	Marcus Rhoden, Mississippi State	19	413	3	21.7
1966	Dicky Lyons, Kentucky	25	419	2	16.8
1967	Jimmy Carter, Auburn	38	473	2	12.4
1968	Jake Scott, Georgia	35	440	1	12.6
1969	Bobby Majors, Tennessee	38	457	2	12.0
1970	Craig Burns, LSU	21	339	2	16.1
1971	Buzy Rosenberg, Georgia	35	438	2	12.8
1972	Eddie Brown, Tennessee	42	429	0	10.2
1973	Mike Fuller, Auburn	20	381	0	19.1
1974	Mike Fuller, Auburn	30	502	3	16.7
1975	Willie Shelby, Alabama	45	396	1	8.8
1976	Mark Mitchell, Georgia	20	233	0	11.6
1977	Mike Siganos, Kentucky	43	308	0	7.2
1978	Richard Blackmore, Mississippi State	11	155	0	14.1
1979	Roland James, Tennessee	19	243	1	12.8
1980	Scott Woerner, Georgia	31	488	1	15.7
1981	Glen Young, Mississippi State	19	307	2	16.2
1982	Lionel James, Auburn	25	394	0	15.8
1983	Timmy Moffett, Ole Miss	17	238	1	14.0
1984	Ricky Nattiel, Florida	22	346	1	15.7
1985	Brian Williams, Kentucky	20	223	1	11.1
1986	Thomas Woods, Tennessee	18	203	0	11.3
1987	Nathaniel Lewis, Georgia	14	194	1	13.9
1988	Chuck Carswell, Georgia	31	388	0	12.5
1989	Chris Tolbert, Kentucky	16	212	1	13.3
1990	Tony James, Mississippi State	23	341	2	14.8
1991	David Palmer, Alabama	24	386	3	16.1
1992	Jeff Brothers, Vanderbilt	20	246	0	12.3
1993	Shawn Summers, Tennessee	18	255	1	14.2
1994	Nilo Silvan, Tennessee	15	272	0	18.1
1995	Eddie Kennison, LSU	19	253	0	13.3
1996	Kevin Faulk, LSU	24	375	1	15.6
1997	Jacquez Green, Florida	27	392	2	14.5
1998	Kevin Prentiss, Mississippi State	26	339	1	13.0
1999	Kendrick Shanklin, Kentucky	16	216	1	13.5
2000	Lito Sheppard, Florida	22	307	2	14.0
2001	Domanick Davis, LSU	19	263	1	13.8
2002	Derek Abney, Kentucky	36	544	4	15.1
2003	Skyler Green, LSU	25	462	2	18.5
2004	Thomas Flowers, Georgia	16	242	0	15.1
2005	Rafael Little, Kentucky	21	355	0	16.9
2006	Mikey Henderson, Georgia	25	367	2	14.7
2007	Brandon James, Florida	14	254	1	18.1
2008	Robert Dunn, Auburn	15	240	1	16.0
2009	Trindon Holliday, LSU	20	362	1	18.1
2010	Pa. Peterson, LSU	26	418	2	16.1
2011	Joe Adams, Arkansas	19	321	4	16.9
2012	Ace Sanders, South Carolina	28	429	2	15.3
2013	Christian Jones, Alabama	23	321	2	14.0
2014	Quan Bray, Auburn	15	22	2	18.1
2015	Christian Kirk, Texas A&M	14	341	2	24.4

INTERCEPTIONS

Year	Player (School)	INT
1960	Bobby Bethune, Mississippi State	6
	Bryant Harvard, Auburn	6
1961	Jimmy Burson, Auburn	4
	Darrell Cox, Kentucky	4



RECORDS AND RESULTS

ALABAMA • ARKANSAS • AUBURN • FLORIDA • GEORGIA • KENTUCKY • LSU • OLE MISS

2015 NATIONAL COLLEGE FOOTBALL ATTENDANCE (For All NCAA Men's Varsity Teams)

	TOTAL TEAMS	GAMES OR SESSIONS	2014 ATTENDANCE	AVERAGE	CHANGE IN TOTAL	CHANGE IN AVG.
Home Attendance, Division I-FBS	127	807	35,101,666	43,496	324,022	-694
FBS Neutral-Site Attendance		18	1,126,398	62,578	-311,749	5,052
FBS Bowl Game Attendance#		41	1,796,498	43,817	65,974	-555
NCAA DIVISION I-FBS TOTALS	*127	*864	37,957,921	43,933	44,683	-670
Home Attendance, Division I-FCS	123	653	5,103,360	7,815	-224,639	149
FCS Neutral-Site Attendance ^		14	446,260	31,876	30,687	-91
FCS Championship Game		1	21,836	21,836	918	918
NCAA DIVISION I-FCS TOTALS	123	668	5,571,456	8,341	-193,034	211
NCAA DIVISION I TOTALS	250	1,532	43,529,377	28,413	-148,351	396
Home Attendance, NCAA Division II	168	896	2,818,735	3,146	42,763	30
Division II Neutral-Site Attendance ^		16	168,103	10,506	-42,000	1,371
Division II Championship Game		1	16,181	16,181	9,419	9,419
NCAA DIVISION II TOTALS	*168	913	3,003,019	3,289	10,182	18
Home Attendance, NCAA Division III	243	1,228	2,349,042	1,913	-47,169	-56
Division III Neutral-Site Attendance ^		4	3,084	771	2,734	421
Division III Championship Game		1	5,343	5,343	-122	-122
NCAA DIVISION III TOTALS	*243	1,233	2,357,469	1,912	-44,557	-58
Home Attendance, Reclassifying Teams	5	27	168,101	6,226	-363,690	-6,745
NATIONAL TOTALS FOR 2014	*666	3,705	49,057,966	13,241	-546,416	-44

* Record.

Bowl attendance also includes two games that were also counted in "home" attendance (New Mexico Bowl at New Mexico and Military Bowl at Navy).

^ Championship Games counted separately.

CHAMPIONSHIP TOURNAMENTS: The total attendance for the Division I FCS Tournament was 258,066 for an 11,220 average over 23 games, the Division II Tournament was 111,853 for a 4,143 average over 27 games and the Division III Tournament was 66,834 for a 2,156 average over 31 games.

2015 NCAA DIVISION I FBS ATTENDANCE TEAM LEADERS

Rank	School	G	Attendance	Average	Rank	School	G	Attendance	Average
1.	Michigan	7	771,174	110,168	16.	South Carolina	6	472,934	78,822
2.	Ohio St.	7	750,705	107,244	17.	Wisconsin	7	546,099	78,014
3.	Texas A&M	7	725,354	103,622	18.	Southern California	7	527,506	75,358
4.	LSU	6	612,026	102,004	19.	Michigan St.	7	522,628	74,661
5.	Alabama	7	707,786	101,112	20.	Florida St.	7	512,534	73,219
6.	Tennessee	7	704,088	100,584	21.	Arkansas	7	471,279	67,326
7.	Penn St.	7	698,590	99,799	22.	UCLA	6	401,149	66,858
8.	Georgia	7	649,222	92,746	23.	Missouri	6	390,720	65,120
9.	Florida	7	630,457	90,065	24.	Iowa	7	441,992	63,142
10.	Texas	6	540,210	90,035	25.	Washington	7	433,432	61,919
11.	Nebraska	7	629,983	89,998	26.	Mississippi State	7	432,490	61,784
12.	Auburn	7	612,157	87,451	27.	Kentucky	8	490,361	61,295
13.	Oklahoma	6	512,139	85,357	28.	Virginia Tech	6	364,942	60,824
14.	Clemson	7	588,266	84,038	29.	Ole Miss	7	423,355	60,479
15.	Notre Dame	6	484,770	80,795	30.	BYU	6	351,191	58,532

2015 NCAA DIVISION I FCS ATTENDANCE TEAM LEADERS

Rank	School	G	Attendance	Average	Rank	School	G	Attendance	Average
1.	Montana	7	168,975	24,139	16.	South Dakota St.	6	77,394	12,899
2.	Jacksonville State	8	164,781	20,598	17.	Harvard	5	63,994	12,799
3.	Yale	4	82,189	20,547	18.	Alcorn	5	61,716	12,343
4.	James Madison	7	136,483	19,498	19.	McNeese St.	6	70,150	11,692
5.	Montana St.	6	115,032	19,172	20.	UNI	6	69,293	11,549
6.	Liberty	5	94,950	18,990	21.	Mercer	6	64,150	10,692
7.	North Dakota St.	9	166,472	18,497	22.	The Citadel	6	64,070	10,678
8.	Southern U.	4	73,239	18,310	23.	Eastern Ky.	4	41,400	10,350
9.	Delaware	6	94,954	15,826	24.	Alabama St.	5	51,449	10,290
10.	South Carolina St.	5	78,147	15,629	25.	Chattanooga	6	60,910	10,152
11.	Florida A&M	4	60,240	15,060	26.	Western Caro.	5	50,593	10,119
12.	N.C. A&T	5	74,940	14,988	27.	Missouri St.	5	50,182	10,036
13.	Youngstown St.	6	89,125	14,854	28.	Grambling	3	30,105	10,035
14.	Tennessee St.	4	58,481	14,620	29.	Eastern Wash.	5	47,886	9,577
15.	Jackson St.	5	66,258	13,252	30.	Lamar	5	46,818	9,364

2015 DIVISION I FOOTBALL ALL GAMES ATTENDANCE

Rank	School	G	Attendance	Rank	School	G	Attendance	Rank	School	G	Attendance
1.	Alabama	15	1,354,327	11.	Michigan St.	14	1,064,492	21.	Wisconsin	13	891,559
2.	Florida	14	1,168,182	12.	LSU	12	993,549	22.	Nebraska	13	888,247
3.	Ohio St.	13	1,156,844	13.	Arkansas	12	965,219	23.	Florida St.	13	882,729
4.	Michigan	13	1,141,598	14.	Oklahoma	13	961,400	24.	Mississippi St.	13	838,274
5.	Tennessee	13	1,131,422	15.	South Carolina	12	929,560	25.	Texas Tech	13	798,591
6.	Penn St.	13	1,112,170	16.	Notre Dame	13	926,775	26.	Oregon	13	765,188
7.	Texas A&M	13	1,104,438	17.	Southern California	14	926,069	27.	Kentucky	12	756,754
8.	Auburn	13	1,087,875	18.	Iowa	14	925,382	28.	Oklahoma St.	13	752,047
9.	Clemson	15	1,082,512	19.	Texas	12	919,690	29.	BYU	13	740,900
10.	Georgia	13	1,074,153	20.	Ole Miss	13	897,835	30.	UCLA	13	740,312

RECORDS AND RESULTS

MISSISSIPPI STATE • MISSOURI • SOUTH CAROLINA • TENNESSEE • TEXAS A&M • VANDERBILT



NATIONAL ATTENDANCE LEADERS

1959

	G	Att.	Avg.
3. LSU	7	408,727	58,390

1960

	G	Att.	Avg.
7. LSU	6	318,899	53,150

1961

	G	Att.	Avg.
3. LSU	6	381,409	63,651

1962

	G	Att.	Avg.
3. LSU	6	397,701	66,284

1963

	G	Att.	Avg.
2. LSU	6	396,846	66,141

1964

	G	Att.	Avg.
4. LSU	6	380,687	63,448

1965

	G	Att.	Avg.
4. LSU	7	457,733	65,390

1966

	G	Att.	Avg.
4. LSU	6	386,098	64,350

1967

	G	Att.	Avg.
4. LSU	7	454,101	64,872
10. Florida	6	355,496	59,249

1968

	G	Att.	Avg.
5. LSU	6	396,774	66,129
8. Tennessee	6	373,550	62,258

1969

	G	Att.	Avg.
7. LSU	6	388,461	64,744
9. Alabama	4	242,932	60,733
10. Georgia	6	360,417	60,070

1970

	G	Att.	Avg.
9. LSU	7	436,823	62,403

1971

	G	Att.	Avg.
5. LSU	7	463,491	66,213
8. Alabama	5	313,652	62,370

1972

	G	Att.	Avg.
5. Tennessee	6	409,188	68,198
7. LSU	7	470,078	67,154
9. Alabama	9	572,372	63,597

1973

	G	Att.	Avg.
5. LSU	7	474,108	67,730
6. Tennessee	7	460,641	65,806
8. Alabama	5	316,548	63,310

1974

	G	Att.	Avg.
5. Tennessee	8	929,127	66,141
6. LSU	6	395,587	65,931
9. Alabama	7	442,661	63,237

1975

	G	Att.	Avg.
5. Tennessee	7	508,724	72,674
9. LSU	6	386,171	64,362
10. Alabama	7	435,583	62,226

1976

	G	Att.	Avg.
3. Tennessee	7	564,922	80,703
7. LSU	7	452,921	64,703

1977

	G	Att.	Avg.
3. Tennessee	7	582,979	83,283
7. Alabama	5	323,166	64,333
9. LSU	7	445,433	63,633
10. Florida	6	375,814	62,636

1978

	G	Att.	Avg.
3. Tennessee	8	627,881	78,422
6. LSU	6	446,392	74,398

1979

	G	Att.	Avg.
3. Tennessee	6	512,139	85,357
8. LSU	7	507,984	72,569

1980

	G	Att.	Avg.
2. Tennessee	8	709,193	88,649
7. LSU	6	444,703	74,117
9. Alabama	7	494,662	70,666

1981

	G	Att.	Avg.
2. Tennessee	6	558,996	93,166
5. Georgia	6	484,162	80,694
8. LSU	7	513,850	73,407

1982

	G	Att.	Avg.
2. Tennessee	6	561,102	93,517
5. Georgia	6	490,080	81,680
6. LSU	7	537,012	76,716
9. Florida	7	535,432	73,855

1983

	G	Att.	Avg.
2. Tennessee	7	659,059	94,151
4. Georgia	7	574,898	82,128
6. LSU	7	535,432	76,490
9. Auburn	7	524,065	74,866

1984

	G	Att.	Avg.
2. Tennessee	7	654,602	93,515
6. LSU	6	467,746	77,958
7. Georgia	6	466,884	77,814

1985

	G	Att.	Avg.
2. Tennessee	7	658,690	94,099
5. Georgia	7	567,888	81,127
9. LSU	6	454,182	75,697

1986

	G	Att.	Avg.
2. Tennessee	7	643,317	91,902
5. Georgia	6	477,573	79,596
7. LSU	7	546,471	78,067
9. Florida	7	528,188	75,455

1987

	G	Att.	Avg.
5. Georgia	6	476,614	79,436
6. Auburn	7	551,276	78,754
7. LSU	7	541,238	77,320

1988

	G	Att.	Avg.
2. Tennessee	6	551,677	91,946
6. Georgia	6	481,406	80,234
7. LSU	6	464,006	77,334
10. Florida	7	517,019	73,860

1989

	G	Att.	Avg.
2. Tennessee	7	666,540	95,220
5. Auburn	7	569,975	81,425
6. Georgia	6	481,038	80,173
10. Florida	7	526,827	75,261

1990

	G	Att.	Avg.
2. Tennessee	6	563,502	93,917
5. Auburn	7	577,556	82,508
6. Georgia	6	489,210	81,535
9. Alabama	6	438,258	73,043

1991

	G	Att.	Avg.
2. Tennessee	6	578,389	96,398
5. Florida	6	506,729	84,455
6. Georgia	7	577,922	82,560



RECORDS AND RESULTS

ALABAMA • ARKANSAS • AUBURN • FLORIDA • GEORGIA • KENTUCKY • LSU • OLE MISS

7. Auburn	7	552,155	78,879
9. Alabama	6	453,094	75,516

1992

	G	Att.	Avg.
2. Tennessee	6	575,544	95,924
5. Florida	7	586,626	83,804
6. Georgia	6	499,162	83,194
8. Alabama	7	537,264	76,752
10. Auburn	7	510,549	72,936

1993

	G	Att.	Avg.
2. Tennessee	7	667,280	95,326
5. Florida	6	507,072	84,512
6. Auburn	7	567,506	81,072
7. Georgia	6	468,457	78,076
8. Alabama	7	529,765	75,681

1994

	G	Att.	Avg.
3. Tennessee	6	573,821	95,637
5. Florida	7	596,986	85,284
6. Georgia	6	488,633	81,439
7. Auburn	7	569,013	81,288

1995

	G	Att.	Avg.
2. Tennessee	7	662,857	94,694
5. Florida	6	510,832	85,139
6. Georgia	6	503,687	83,948
7. Auburn	7	568,266	81,181

1996

	G	Att.	Avg.
2. Tennessee	6	632,509	105,418
5. Florida	6	512,424	85,404
6. Auburn	7	577,278	82,468
7. South Carolina	6	477,208	79,535
8. LSU	7	556,631	79,519
9. Georgia	6	475,630	79,272

1997

	G	Att.	Avg.
1. Tennessee	6	639,227	106,538
5. Florida	6	512,775	85,463
6. Auburn	6	501,267	83,545
7. Georgia	6	494,375	82,396
9. LSU	7	561,016	80,145
10. South Carolina	6	480,041	80,007

1998

	G	Att.	Avg.
2. Tennessee	6	641,484	106,914
5. Georgia	6	513,710	85,618
6. Florida	6	511,792	85,299
7. Alabama	7	578,693	82,670
8. Auburn	7	567,773	81,110
10. LSU	6	481,739	80,290

1999

	G	Att.	Avg.
2. Tennessee	7	747,873	106,839
5. Georgia	6	516,702	86,117
6. Florida	6	512,960	85,494
7. Alabama	7	582,563	83,223
9. Auburn	7	566,333	80,904
10. Notre Dame	7	560,084	80,012

2000

	G	Att.	Avg.
2. Tennessee	6	645,567	107,595
5. LSU	7	614,704	87,815
6. Florida	6	511,518	85,253
7. Georgia	6	506,922	84,487
8. Alabama	6	502,622	83,770
10. Auburn	6	491,433	81,906

2001

	G	Att.	Avg.
3. Tennessee	6	641,059	106,843
5. LSU	7	633,439	90,491
6. Georgia	6	519,120	86,520
7. Auburn	6	512,691	85,449
8. Florida	6	512,590	85,432
11. South Carolina	7	578,295	82,614

2002

	G	Att.	Avg.
3. Tennessee	7	746,936	106,705
5. LSU	7	632,147	90,307
6. Georgia	7	605,640	86,520
7. Florida	7	596,296	85,185
8. Auburn	7	580,600	82,943
9. Alabama	7	579,999	82,857
10. South Carolina	6	492,828	82,138

2003

	G	Att.	Avg.
3. Tennessee	7	728,553	105,038
5. Georgia	6	552,000	92,058
6. LSU	7	641,200	90,974
7. Florida	6	531,288	90,177
8. Auburn	7	602,441	85,203

2004

	G	Att.	Avg.
2. Tennessee	7	746,507	106,644
5. Georgia	6	556,476	92,746
6. LSU	7	638,462	91,209
7. Florida	6	530,453	88,409

2005

	G	Att.	Avg.
2. Tennessee	6	645,558	107,593
5. Georgia	6	556,476	92,746
6. LSU	6	549,480	91,580
8. Florida	6	542,435	90,406
10. Auburn	7	589,124	84,160

2006

	G	Att.	Avg.
3. Tennessee	7	740,521	105,789
5. Georgia	7	649,222	92,746
6. LSU	8	737,696	92,212
7. Alabama	8	737,104	92,138
9. Florida	7	632,866	90,409

2007

	G	Att.	Avg.
4. Tennessee	7	727,426	103,918
5. Georgia	7	649,222	92,746
6. LSU	7	648,334	92,619
7. Alabama	7	644,966	92,138
8. Florida	7	632,715	90,388

2008

	G	Att.	Avg.
4. Tennessee	7	710,136	101,448
6. Georgia	6	556,476	92,746
7. LSU	7	739,065	92,383
8. Alabama	7	644,966	92,138
8. Florida	7	633,807	90,544
10. Auburn	7	608,482	86,915

2009

	G	Att.	Avg.
5. Tennessee	8	793,760	99,220
6. Georgia	6	556,476	92,746
7. LSU	7	647,420	92,489
8. Alabama	7	644,084	92,012
9. Florida	7	634,446	90,635

2010

	G	Att.	Avg.
4. Alabama	7	712,747	101,821
6. Tennessee	7	698,465	99,781
7. Georgia	6	556,476	92,746
8. LSU	7	649,023	92,718
9. Florida	7	633,579	90,511
10. Auburn	8	688,692	86,087

2011

	G	Att.	Avg.
3. Alabama	7	712,747	101,821
6. Tennessee	8	757,136	94,642
7. LSU	6	557,210	92,868
8. Georgia	6	555,676	92,613
9. Florida	7	623,429	89,061

2012

	G	Att.	Avg.
3. Alabama	7	712,052	101,722
6. Georgia	7	648,922	92,703
7. LSU	8	741,005	92,626
8. Tennessee	7	629,752	89,965
10. Florida	7	613,182	87,597

2013

	G	Att.	Avg.
3. Alabama	7	710,538	101,505
6. Tennessee	7	669,087	95,584
7. Georgia	6	556,476	92,746
8. LSU	7	639,927	91,418
10. Florida	6	524,638	87,440

2014

	G	Att.	Avg.
2. Texas A&M	6	630,735	105,123
4. LSU	7	712,063	101,723
6. Alabama	7	710,736	101,534
7. Tennessee	7	698,276	99,754
9. Georgia	7	649,222	92,746

2015

	G	Att.	Avg.
3. Texas A&M	7	725,354	103,622
4. LSU	6	612,026	102,004
5. Alabama	7	707,786	101,112
6. Tennessee	7	704,088	100,584
8. Georgia	7	649,222	92,746
9. Florida	7	630,457	90,065

RECORDS AND RESULTS

MISSISSIPPI STATE • MISSOURI • SOUTH CAROLINA • TENNESSEE • TEXAS A&M • VANDERBILT



CONFERENCE ATTENDANCE LEADERS

1981					
	TEAM	GAMES	ATTENDANCE	AVERAGE	
	Big Ten	10	60	3,818,728	63,645
	SEC	10	61	3,846,492	63,057
	Big 8	8	50	2,559,480	51,190
	Pac 10	10	59	2,772,237	46,987
	SWC	9	54	2,232,757	41,347
	ACC	7	40	1,589,152	39,729
	WAC	9	51	1,443,515	28,304

1982					
	TEAM	GAMES	ATTENDANCE	AVERAGE	
	Big Ten	10	59	3,935,722	66,707
	SEC	10	66	4,206,507	63,735
	Big 8	8	48	2,377,389	49,529
	Pac 10	10	59	2,745,676	46,537
	SWC	9	52	2,226,009	42,808
	ACC	8	41	1,706,451	41,621
	WAC	9	53	1,605,684	30,296

1983						
	TEAMS	GAMES	ATTENDANCE	PCT/CAPACITY	AVERAGE	
	Big Ten	10	59	3,710,931	94.1	67,471
	SEC	10	65	4,214,702	98.5	64,842
	Big 8	8	49	2,398,184	85.7	48,943
	Pac 10	10	58	2,740,406	72.2	47,248
	ACC	8	49	2,087,800	88.6	42,608
	SWC	9	56	2,292,540	69.3	40,938
	WAC	9	52	1,567,062	62.1	30,136

1984						
	TEAMS	GAMES	ATTENDANCE	PCT/CAPACITY	AVERAGE	
	Big Ten	10	58	3,943,802	94.1	67,997
	SEC	10	63	4,007,351	97.0	63,609
	Big 8	8	45	2,247,010	86.7	49,934
	Pac 10	10	63	2,976,655	70.7	47,248
	ACC	8	46	1,998,274	88.9	43,441
	SWC	9	53	2,177,507	70.2	41,085
	WAC	9	55	1,741,793	69.6	31,669

1985						
	TEAMS	GAMES	ATTENDANCE	PCT/CAPACITY	AVERAGE	
	Big Ten	10	60	4,015,693	93.9	66,928
	SEC	10	63	4,017,104	95.8	63,764
	Pac 10	10	56	2,665,356	72.8	47,596
	Big 8	8	54	2,504,509	81.6	46,380
	ACC	8	48	2,029,574	86.4	42,283
	SWC	9	51	2,077,717	68.8	40,740
	WAC	9	55	1,744,123	67.3	31,711

1986						
	TEAMS	GAMES	ATTENDANCE	PCT/CAPACITY	AVERAGE	
	Big Ten	10	61	4,006,845	92.8	65,686
	SEC	10	69	4,351,832	94.3	63,070
	Pac 10	10	59	2,856,910	73.0	48,422
	Big 8	8	49	2,242,082	80.4	45,757
	ACC	8	45	1,848,949	86.3	41,088
	SWC	9	53	2,006,663	64.3	37,862
	WAC	9	51	1,748,857	74.3	34,291

1987						
	TEAMS	GAMES	ATTENDANCE	PCT/CAPACITY	AVERAGE	
	Big Ten	10	61	3,990,524	90.7	65,418
	SEC	10	64	4,117,046	94.1	64,329
	Pac 10	10	57	2,866,723	73.0	50,293
	Big 8	8	49	2,182,199	80.2	44,535
	ACC	8	47	1,970,198	84.2	41,919
	SWC	8	48	1,859,454	65.2	38,739
	WAC	9	54	1,927,572	77.0	35,696

1988						
	TEAMS	GAMES	ATTENDANCE	PCT/CAPACITY	AVERAGE	
	SEC	10	62	3,912,241	91.3	63,101
	Big Ten	10	59	3,714,231	88.2	62,953
	Pac 10	10	60	3,058,637	74.4	50,977
	Big 8	8	49	2,184,333	77.9	44,578
	ACC	8	47	1,911,949	84.0	40,680
	SWC	8	46	1,774,120	65.4	38,568
	WAC	9	54	1,795,735	73.0	33,254

1989						
	TEAMS	GAMES	ATTENDANCE	PCT/CAPACITY	AVERAGE	
	SEC	10	63	4,123,005	94.5	65,445
	Big Ten	10	59	3,492,647	83.5	59,197
	Pac 10	10	60	3,006,176	71.1	50,103
	Big 8	8	49	2,362,465	84.3	48,214
	ACC	8	49	2,010,317	84.3	41,027
	SWC	9	51	1,914,608	67.8	37,541
	WAC	9	55	1,844,999	71.9	33,545

1990						
	TEAMS	GAMES	ATTENDANCE	PCT/CAPACITY	AVERAGE	
	SEC	10	66	4,215,400	93.3	63,870
	Big Ten	10	60	3,533,504	82.6	58,892
	Pac 10	10	58	2,872,173	73.7	49,520
	Big 8	8	49	2,257,825	79.9	46,078
	ACC	8	47	1,988,781	88.3	42,314
	SWC	9	53	2,087,248	69.8	39,382
	WAC	9	55	1,784,807	70.6	32,451

1991						
	TEAMS	GAMES	ATTENDANCE	PCT/CAPACITY	AVERAGE	
	SEC	10	61	4,063,190	95.5	66,610
	Big Ten	10	61	3,674,654	83.1	60,240
	Pac 10	10	59	2,851,991	70.4	48,339
	Big 8	8	49	2,308,238	81.6	47,107
	ACC	8	51	2,257,413	89.3	44,263
	SWC	9	50	2,062,309	72.8	41,246
	Big East	8	47	1,788,611	69.7	38,056
	WAC	9	55	1,883,861	73.0	34,252

1992						
	TEAMS	GAMES	ATTENDANCE	PCT/CAPACITY	AVERAGE	
	SEC	12	76	4,844,014	93.5	63,737
	Big Ten	10	60	3,600,410	82.4	60,007
	Big 8	8	47	2,247,907	82.3	47,828
	Pac 10	10	60	2,825,401	70.8	47,090
	ACC	9	53	2,332,674	89.9	44,013
	Big East	8	48	1,847,269	70.7	38,485
	SWC	8	47	1,697,152	64.1	36,110
	WAC	10	60	2,111,587	77.6	35,193

1993						
	TEAMS	GAMES	ATTENDANCE	PCT/CAPACITY	AVERAGE	
	Big Ten	11	68	4,320,397	85.9	63,535
	SEC	12	78	4,897,564	91.9	62,789
	Pac-10	10	57	2,731,361	69.8	47,919
	Big 8	8	48	2,126,247	78.4	44,297
	ACC	9	54	2,379,045	86.2	44,056
	Big East	8	47	1,787,843	72.6	38,039
	SWC	8	45	1,587,652	62.6	35,281



RECORDS AND RESULTS

ALABAMA • ARKANSAS • AUBURN • FLORIDA • GEORGIA • KENTUCKY • LSU • OLE MISS

1994					
	TEAMS	GAMES	ATTENDANCE	PCT/CAPACITY	AVERAGE
Big Ten	11	67	4,452,839	89.85	66,460
SEC	12	77	4,891,615	94.45	63,527
Big 8	8	46	2,194,545	84.40	47,708
Pac-10	10	59	2,785,373	73.36	47,210
ACC	9	51	2,248,700	87.52	44,092
Big East	8	46	1,902,096	73.93	41,350
SWC	8	43	1,588,955	65.36	36,952

1995					
	TEAMS	GAMES	ATTENDANCE	PCT/CAPACITY	AVERAGE
Big Ten	11	68	4,592,499	91.4	67,537
SEC	12	76	4,827,834	93.6	63,524
Big 8	8	50	2,414,804	86.5	48,296
Pac-10	10	57	2,680,510	69.1	47,026
ACC	9	51	2,329,868	87.7	45,684
SWC	8	43	1,653,888	61.6	38,463
Big East	8	44	1,679,043	68.4	31,533

1996					
	TEAMS	GAMES	ATTENDANCE	PCT/CAPACITY	AVERAGE
Big Ten	11	64	4,321,276	91.08	67,520
SEC	12	75	4,847,380	94.24	64,632
Big 12	12	69	3,549,474	89.21	51,442
Pac 10	10	58	2,761,006	71.78	47,604
ACC	9	50	2,203,849	85.27	44,077
Big East	8	47	1,825,870	68.60	38,848
WAC	16	91	2,615,219	63.72	28,739

1997					
	TEAMS	GAMES	ATTENDANCE	PCT/CAPACITY	AVERAGE
Big Ten	11	70	4,744,211	89.8	67,774
SEC	12	76	5,005,126	91.1	65,857
Big 12	12	71	3,640,692	85.1	51,277
Pac-10	10	60	2,891,522	71.3	48,192
ACC	9	52	2,333,784	86.6	44,880
Big East	8	46	1,657,056	60.8	36,023
WAC	16	92	2,758,817	62.7	29,987

1998					
	TEAMS	GAMES	ATTENDANCE	PCT/CAPACITY	AVERAGE
SEC	12	73	5,059,534	99.9	69,309
Big Ten	11	65	4,354,383	90.8	66,991
Big 12	12	71	3,661,740	83.7	51,574
Pac-10	10	60	3,024,262	75.3	50,404
ACC	9	51	2,330,879	79.2	45,704
Big East	8	48	1,914,957	71.7	39,895
WAC	16	91	2,594,194	58.8	28,508

1999					
	TEAMS	GAMES	ATTENDANCE	PCT/CAPACITY	AVERAGE
SEC	12	78	5,500,664	100.4	70,521
Big Ten	11	70	4,701,095	90.9	67,159
Big 12	12	72	3,904,491	93.8	54,229
Pac-10	10	59	2,857,994	73.4	48,441
ACC	9	51	2,298,711	85.7	45,073
Big East	8	46	1,837,478	71.6	39,945
Mountain West	8	43	1,489,527	79.7	34,640

2000					
	TEAMS	GAMES	ATTENDANCE	PCT/CAPACITY	AVERAGE
SEC	12	71	5,143,777	94.8	72,448
Big Ten	11	67	4,591,153	93.2	68,525
Big 12	12	74	3,995,338	91.2	53,991
Atlantic Coast	9	54	2,653,816	88.6	49,145
Pac-10	10	61	2,987,809	73.6	48,980
Big East	8	49	2,030,230	73.8	41,433
Mountain West	8	44	1,419,326	71.0	32,257

2001					
	TEAMS	GAMES	ATTENDANCE	PCT/CAPACITY	AVERAGE
SEC	12	77	5,554,032	97.9	72,130
Big Ten	11	66	4,640,167	92.8	70,306
Big 12	12	76	4,232,596	93.2	55,692
Atlantic Coast	9	56	2,776,904	90.4	49,588
Pac-10	10	58	2,821,866	73.2	48,653
Big East	8	49	1,943,695	71.3	39,667
Mountain West	8	45	1,441,394	72.2	32,031

2002					
	TEAMS	GAMES	ATTENDANCE	PCT/CAPACITY	AVERAGE
SEC	12	83	6,085,156	96.7	73,315
Big Ten	11	78	5,499,439	93.1	70,505
Big 12	12	79	4,593,104	97.3	56,705
Atlantic Coast	9	58	2,944,936	92.6	50,350
Pac-10	10	66	3,292,112	75.0	49,880
Big East	8	53	2,332,544	79.1	44,010
Mountain West	8	46	1,544,788	75.7	34,329

2003					
	TEAMS	GAMES	ATTENDANCE	PCT/CAPACITY	AVERAGE
SEC	12	85	6,146,890	97.1	74,059
Big Ten	11	75	5,264,867	92.0	70,198
Big 12	12	81	4,565,288	92.6	56,362
Atlantic Coast	9	58	3,012,392	90.8	51,938
Pac-10	10	62	3,199,732	77.4	51,608
Big East	8	51	2,390,358	80.3	46,870
Mountain West	8	49	1,607,660	65.0	32,809

2004					
	TEAMS	GAMES	ATTENDANCE	PCT/CAPACITY	AVERAGE
SEC	12	77	5,719,678	95.9	74,282
Big Ten	11	66	4,591,722	91.5	69,572
Big 12	12	72	4,126,492	94.9	57,312
Pac-10	10	58	3,229,666	82.5	55,684
Atlantic Coast	11	66	3,678,508	96.3	55,735
Big East	7	41	1,549,992	72.1	37,805
Mountain West	8	46	1,619,810	79.6	35,213

2005					
	TEAMS	GAMES	ATTENDANCE	PCT/CAPACITY	AVERAGE
SEC	12	77	5,751,917	97.6	74,700
Big Ten	11	69	5,007,067	93.9	72,566
Big 12	12	72	4,204,574	95.0	58,397
Atlantic Coast	12	72	3,762,511	90.7	52,257
Pac-10	10	60	3,448,759	84.9	57,479
Big East	8	46	1,812,406	83.5	39,400
Mountain West	9	48	1,693,216	78.6	35,275

2006					
	TEAMS	GAMES	ATTENDANCE	PCT/CAPACITY	AVERAGE
SEC	12	87	6,586,408	96.5	75,706
Big Ten	11	75	5,223,202	92.5	69,643
Big 12	12	83	4,894,337	94.6	58,968
Pac-10	10	64	3,604,124	87.6	56,314
Atlantic Coast	12	85	4,499,567	90.1	52,936
Big East	8	52	2,030,211	78.2	39,043
Mountain West	9	54	1,769,390	74.4	32,766

2007					
	TEAMS	GAMES	ATTENDANCE	AVERAGE	CHANGE
SEC	12	89	6,687,342	75,139	-567
Big Ten	11	76	5,408,019	71,158	1,515
Big 12	12	80	4,875,289	60,941	1,973
Pacific-10	10	66	3,825,116	57,956	1,404
Atlantic Coast	12	77	4,141,590	53,787	851
Big East	8	53	2,197,190	41,456	2,413
Mountain West	9	55	1,866,531	33,937	1,171

RECORDS AND RESULTS



MISSISSIPPI STATE • MISSOURI • SOUTH CAROLINA • TENNESSEE • TEXAS A&M • VANDERBILT

2008					
	TEAMS	GAMES	ATTENDANCE	AVERAGE	CHANGE
SEC	12	83	6,378,085	76,844	1,705
Big Ten	11	77	5,399,659	70,125	-1,033
Big 12	12	84	5,288,296	62,956	2,015
Pacific-10	10	65	3,727,738	57,350	-606
Atlantic Coast	12	83	4,377,168	52,737	-1,050
Independents	3	19	965,235	50,802	-976
Big East	8	52	2,243,553	43,145	1,689
Mountain West	9	56	1,793,151	32,021	-1,916
Conference-USA	12	71	1,925,391	27,118	-548
Western Athletic	9	55	1,346,134	24,475	1,461
Sun Belt	8	41	761,942	18,584	2,210
Mid-American	13	73	1,221,054	16,727	-607

2009					
	TEAMS	GAMES	ATTENDANCE	AVERAGE	CHANGE
SEC	12	86	6,560,738	76,288	-556
Big Ten	11	77	5,526,237	71,769	1,644
Big 12	12	82	5,155,739	62,875	-81
Pacific-10	10	64	3,467,899	54,186	-3,164
ACC	12	81	4,151,171	51,249	-1,488
Big East	8	53	2,374,604	44,804	1,659
Mountain West	9	55	1,826,091	33,202	1,181
Conference USA	12	73	1,941,825	26,600	-518
Western Athletic	9	53	1,205,690	22,749	-1,726
Sun Belt	9	49	806,687	16,463	-2,121
Mid-American	13	74	1,133,434	15,317	-1,410
Independents	3	19	923,915	48,627	-2,175

2010					
	TEAMS	GAMES	ATTENDANCE	AVERAGE	CHANGE
SEC	12	85	6,521,151	76,719	432
Big Ten	11	76	5,480,023	72,106	336
Big 12	12	83	5,226,903	62,975	100
Pacific-10	10	62	3,336,793	53,819	-367
Atlantic Coast	12	79	4,067,984	51,493	244
Big East	8	53	2,386,461	45,028	224
Mountain West	9	54	1,861,071	34,464	1,263
Conference USA	12	76	2,162,509	28,454	1,854
Western Athletic	9	58	1,356,797	23,393	644
Sun Belt	9	48	862,502	17,969	1,506
Mid-American	13	74	1,155,099	15,609	293
Independents	3	17	887,165	52,186	3,559

2011					
	TEAMS	GAMES	ATTENDANCE	AVERAGE	CHANGE
SEC	12	84	6,369,898	75,832	-887
Big Ten	12	85	6,072,276	71,439	-667
Big 12	10	66	4,175,464	63,265	290
Pac 12	12	76	3,970,939	52,249	-1,570
Atlantic Coast	12	83	4,266,723	51,406	-87
Big East	8	55	2,407,109	43,766	-1,262
Mountain West	8	49	1,422,734	29,035	-5,429
Conference USA	12	70	1,855,609	26,509	-1,945
Western Athletic	8	47	959,117	20,407	-2,986
Sun Belt	9	51	978,824	19,193	1,224
Mid-American	13	79	1,345,570	17,033	1,423
Independent	4	22	1,212,962	55,135	2,948

2012					
	TEAMS	GAMES	ATTENDANCE	AVERAGE	CHANGE
SEC	#14	99	7,478,304	75,538	-294
Big Ten	12	84	5,883,372	70,040	-1,398
Big 12	10	66	3,894,266	59,004	-4,261
Pac-12	12	79	4,240,632	53,679	1,430
Atlantic Coast	12	80	3,992,779	49,910	-1,497
Big East	8	49	1,920,052	39,185	-4,581
Mountain West	10	63	1,630,930	25,888	-3,148
Conference USA	12	76	1,948,544	25,639	-870
Sun Belt	9	51	*1,008,084	19,766	574
Western Athletic	5	29	488,486	16,844	-3,562
Mid-American	12	71	1,102,346	15,526	-1,507

2013					
	TEAMS	GAMES	ATTENDANCE	AVERAGE	CHANGE
Southeastern #	14	100	**7,567,406	75,674	136
Big Ten	12	87	*6,127,526	70,431	391
Big 12	10	66	3,887,362	58,899	-105
Pac-12	12	80	*4,289,553	53,619	-59
Atlantic Coast #	14	97	*4,848,265	49,982	72
American #	10	65	2,191,285	33,712	--
Mountain West #	12	75	1,955,995	26,080	192
Conference USA #	13	73	1,570,248	21,510	-4,128
Sun Belt #	7	38	754,659	19,859	93
Mid-American #	13	74	1,238,660	16,739	1,213
Independents #	6	34	1,385,905	40,762	-10,862

2014					
	TEAMS	GAMES	ATTENDANCE	AVERAGE	CHANGE
SEC	14	100	**7,769,362	**77,694	2,020
Big Ten#	14	96	6,419,447	66,869	-3,562
Big 12	10	65	3,776,610	58,102	-797
Pac-12	12	78	4,110,783	52,702	-917
Atlantic Coast#	14	94	4,727,318	50,291	309
American#	11	69	2,014,334	29,193	-4,519
Mountain West	12	74	*1,868,773	25,254	-826
Conference USA#	12	72	1,472,759	20,455	-1,055
Sun Belt#	9	52	951,296	18,294	-1,565
Mid-American	13	76	1,172,750	15,431	-1,308
Independents#	4	24	1,269,175	52,882	12,120

2015					
	TEAMS	GAMES	ATTENDANCE	AVERAGE	CHANGE
SEC	14	99	**7,784,376	**78,630	936
Big Ten	14	99	*6,534,801	66,008	-861
Big 12	10	66	3,784,920	57,347	-755
Pac-12	12	79	4,098,519	51,880	-822
Atlantic Coast	14	92	4,511,055	49,033	-1,258
American#	12	76	*2,419,994	31,842	2,649
Mountain West	12	76	1,814,910	23,880	-1,374
Conference USA#	12	70	1,426,548	20,379	-76
Sun Belt#	11	63	*1,101,365	17,482	-812
Mid-American	13	78	1,194,683	15,316	-115
Independent#	3	18	1,021,907	56,773	3,891

** All conferences record.

* Conference record.

Different alignment than in prior year.



RECORDS AND RESULTS

ALABAMA • ARKANSAS • AUBURN • FLORIDA • GEORGIA • KENTUCKY • LSU • OLE MISS

SOUTHEASTERN CONFERENCE INDIVIDUAL RECORDS

TOTAL OFFENSE PLAYS

GAME:

1.	78—	Whit Taylor, Vanderbilt vs. Georgia (20 rushes, 58 passes)	1982
2.	74—	Tim Couch, Kentucky vs. LSU (8 rushes, 66 passes)	1997
	74—	Dusty Bonner, Kentucky vs. Louisville (12 rushes, 62 passes)	1999
	74—	Kenny Hill, Texas A&M vs. Mississippi State (12 rushes, 62 passes)	2014
5.	73—	Eric Zeier, Georgia vs. Florida (8 rushes, 65 passes)	1993
	73—	Tim Couch, Kentucky vs. Arkansas (6 rushes, 67 passes)	1998
	73—	Johnny Manziel, Texas A&M vs. LSU (17 rushes, 56 pass)	2012
8.	72—	André Woodson, Kentucky vs. Tennessee (10 rushes, 62 passes)	2007
9.	71—	Dusty Bonner, Kentucky vs. Tennessee (21 rushes, 50 passes)	1999
10.	70—	Peyton Manning, Tennessee vs. Florida (5 rushes, 65 passes)	1996
	70—	Dak Prescott, Mississippi State vs. Alabama (22 rushes, 48 passes)	2014

SEASON:

1.	637—	Dak Prescott, Mississippi State (160 rushes, 477 passes)	2015
2.	635—	Jared Lorenzen, Kentucky (76 rushes, 559 passes)	2000
	635—	Johnny Manziel, Texas A&M (201 rushes, 434 passes)	2012
4.	617—	Tim Couch, Kentucky (64 rushes, 553 passes)	1998
5.	613—	Tim Couch, Kentucky (66 rushes, 547 passes)	1997
6.	606—	Dak Prescott, Mississippi State (210 rushes, 396 passes)	2014
7.	587—	André Woodson, Kentucky (69 rushes, 518 passes)	2007
8.	576—	Dusty Bonner, Kentucky (111 rushes, 465 passes)	1999
9.	573—	Johnny Manziel, Texas A&M (144 rush, 429 pass)	2013
10.	568—	Jay Cutler, Vanderbilt (106 rushes, 462 passes)	2005
	568—	Bo Wallace, Ole Miss (131 rushes, 437 passes)	2013

CAREER:

1.	1,793—	Jared Lorenzen, Kentucky (279 rushes, 1,574 passes)	2000-03
2.	1,769—	Chris Leak, Florida (311 rushes, 1,458 passes)	2003-06
3.	1,764—	Aaron Murray, Georgia (286 rushes, 1,478 passes)	2010-13
4.	1,702—	Dak Prescott, Mississippi State (534 rushes, 1,168 passes)	2012-15
5.	1,695—	Jay Cutler, Vanderbilt (453 rushes, 1,242 passes)	2002-05
6.	1,687—	Tim Tebow, Florida (692 rushes, 995 passes)	2006-09
7.	1,644—	David Greene, Georgia (204 rushes, 1,440 passes)	2001-04
8.	1,581—	Bo Wallace, Ole Miss (395 rushes, 1,186 passes)	2012-14
9.	1,560—	Eric Zeier, Georgia (158 rushes, 1,402 passes)	1991-94
10.	1,534—	Peyton Manning, Tennessee (153 rushes, 1,381 passes)	1994-97

YARDS GAINED

GAME:

1.	576—	Johnny Manziel, Texas A&M vs. Louisiana Tech (181 rushing, 395 passing)	2012
2.	562—	Johnny Manziel, Texas A&M vs. Alabama (98 rushing, 464 passing)	2013
3.	557—	Johnny Manziel, Texas A&M vs. Arkansas (104 rushing, 453 passing)	2012
4.	554—	Dak Prescott, Mississippi State vs. Arkansas (46 rushing, 508 passing)	2015
5.	540—	Archie Manning, Ole Miss vs. Alabama (104 rushing, 436 passing)	1969
	540—	Rohan Davey, LSU vs. Alabama (12 rushing, 528 passing)	2001
7.	533—	Tim Tebow, Florida vs. Cincinnati (51 rushing, 482 passing)	2009
8.	527—	Eric Zeier, Georgia vs. Southern Miss (-17 rushing, 544 passing)	1993
9.	525—	Jared Lorenzen, Kentucky vs. Georgia (-3 rushing, 528 passing)	2000
10.	521—	Whit Taylor, Vanderbilt vs. Tennessee (57 rushing, 464 passing)	1981
11.	517—	Chris Nickson, Vanderbilt vs. Kentucky (71 rushing, 446 passing)	2006
12.	516—	Johnny Manziel, Texas A&M vs. Oklahoma (229 rushing, 287 passing)	2012
	516—	Kenny Hill, Texas A&M vs. South Carolina (5 rushing, 511 passing)	2014
14.	512—	Steve Taneyhill, So. Caro. vs. Mississippi State (39 rushing, 473 passing)	1995
15.	508—	Peyton Manning, Tennessee vs. Kentucky (-15 rushing, 523 passing)	1997
16.	505—	Nick Marshall, Auburn vs. Alabama (49 rush, 456 pass)	2014
17.	502—	Johnny Manziel, Texas A&M vs. Auburn (48 rushing, 454 passing)	2013
18.	500—	Dak Prescott, Mississippi State vs. Georgia Tech (47 rushing, 453 passing)	2014
19.	498—	Tim Couch, Kentucky vs. Louisville (0 rushing, 498 passing)	1998
20.	494—	Eric Zeier, Georgia vs. South Carolina (9 rushing, 485 passing)	1994

SEASON:

1.	5,116—	Johnny Manziel, Texas A&M (1,410 rushing, 3,706 passing)	2012
2.	4,873—	Johnny Manziel, Texas A&M (759 rushing, 4,114 passing)	2013
3.	4,542—	Chad Kelly, Ole Miss (500 rushing, 4,042 passing)	2015
4.	4,435—	Dak Prescott, Mississippi State (986 rushing, 3,449 passing)	2014
5.	4,381—	Dak Prescott, Mississippi State (588 rushing, 3,793 passing)	2015
6.	4,327—	Cam Newton, Auburn (1,473 rushing, 2,854 passing)	2010
7.	4,181—	Tim Tebow, Florida (895 rushing, 3,286 passing)	2007
8.	4,151—	Tim Couch, Kentucky (-124 rushing, 4,275 passing)	1998
9.	3,904—	Rex Grossman, Florida (8 rushing, 3,896 passing)	2001
10.	3,827—	Jared Lorenzen, Kentucky (140 rushing, 3,687 passing)	2000
11.	3,825—	Aaron Murray, Georgia (-68 rushing, 3,893 passing)	2012
12.	3,795—	Ryan Mallett, Arkansas (-74 rushing, 3,869 passing)	2010
13.	3,789—	Peyton Manning, Tennessee (-30 rushing, 3,819 passing)	1997
14.	3,759—	Tim Couch, Kentucky (-125 rushing, 3,884 passing)	1997

15.	3,701—	Bo Wallace, Ole Miss (355 rushing, 3,346 passing)	2013
16.	3,635—	Tyler Wilson (-3 rushing, 3,638 passing)	2011
17.	3,595—	Ryan Mallett, Arkansas (-29 rushing, 3,624 passing)	2009
18.	3,572—	Eli Manning, Ole Miss (-28 rushing, 3,600 passing)	2003
19.	3,547—	Brandon Allen, Arkansas (107 rushing, 3,440 passing)	2015
20.	3,525—	Danny Wuerffel, Florida (-100 rushing, 3,625 passing)	1996

CAREER:

1.	13,562—	Aaron Murray, Georgia (396 rush, 13,562)	2010-13
2.	12,232—	Tim Tebow, Florida (2,947 rushing, 9,285 passing)	2006-09
3.	11,897—	Dak Prescott, Mississippi State (2,521 rushing, 9,376 passing)	2012-15
4.	11,380—	Chris Leak, Florida (137 rushing, 11,213 passing, 30 receiving)	2003-06
5.	11,270—	David Greene, Georgia (-258 rushing, 11,528 passing)	2001-04
6.	11,020—	Peyton Manning, Tennessee (-181 rushing, 11,201 passing)	1994-97
7.	10,841—	Eric Zeier, Georgia (-312 rushing, 11,153 passing)	1991-94
8.	10,637—	Jared Lorenzen, Kentucky (279 rushing, 10,354 passing)	2000-03
9.	10,500—	Danny Wuerffel, Florida (-375 rushing, 10,875 passing)	1993-96
10.	10,478—	Bo Wallace, Ole Miss (944 rushing, 9,534 passing)	2012-14
11.	9,989—	Eli Manning, Ole Miss (-130 rushing, 10,119 passing)	2000-03
	9,989—	Johnny Manziel, Texas A&M (2,169 rushing, 7,820 passing)	2012-13
13.	9,953—	Jay Cutler, Vanderbilt (1,256 rushing, 8,697 passing)	2002-05
14.	9,577—	Casey Clausen, Tennessee (-130 rushing, 9,707 passing)	2000-03
15.	9,241—	Shane Matthews, Florida (-46 rushing, 9,287 passing)	1989-92

YARDS PER GAME

SEASON:

1.	393.5—	Johnny Manziel, Texas A&M (1,410 rushing, 3,706 passing, 13 games)	2012
2.	377.4—	Tim Couch, Kentucky (-124 rush, 4,275 pass, 11 games)	1998
3.	374.8—	Johnny Manziel, Texas A&M (759 rush, 4,114 pass, 13 games)	2013
4.	354.2—	Rex Grossman, Florida (8 rush, 3,896 pass, 11 games)	2001
5.	349.4—	Chad Kelly, Ole Miss (500 rushing, 4,042 passing, 13 games)	2015
6.	347.9—	Jared Lorenzen, Kentucky (140 rush, 3,687 pass, 11 games)	2000
7.	341.7—	Tim Couch, Kentucky (-125 rush, 3,884 pass, 11 games)	1997
8.	341.2—	Dak Prescott, Mississippi State (986 rush, 3,449 passing, 35 rec., 13 games)	2014
9.	337.0—	Dak Prescott, Mississippi State (588 rushing, 3,793 passing, 13 games)	2015
10.	321.6—	Tim Tebow, Florida (895 rushing, 3,286 passing, 13 games)	2007

CAREER:

1.	384.2—	Johnny Manziel, Texas A&M (9,989 in 26 games)	2012-13
2.	284.2—	Ryan Mallett, Arkansas (7,393 in 26 games)	2009-10
3.	281.4—	Tim Couch, Kentucky (8,160 yards in 29 games)	1996-98
4.	268.7—	Bo Wallace, Ole Miss (10,478 in 39 games)	2012-14
5.	264.0—	Shane Matthews, Florida (9,241 yards in 35 games)	1989-92
6.	260.8—	Aaron Murray, Georgia (13,562 yards in 52 games)	2010-13
7.	258.0—	Rex Grossman, Florida (9,031 yards in 35 games)	2000-02
8.	250.5—	Peyton Manning, Tennessee (11,020 yards in 44 games)	1994-97
9.	247.9—	Dak Prescott, Mississippi State (11,897 yards in 48 games)	2012-15
10.	247.4—	Jared Lorenzen, Kentucky (10,637 yards in 43 games)	2000-03

YARDS PER PLAY

GAME: (Min. 10 plays)

1.	21.4—	Eagle Day, Ole Miss vs. Villanova (10 for 214)	1954
2.	19.9—	Parker Hall, Ole Miss vs. Sewanee (10 for 199)	1938

GAME: (Min. 20 plays)

1.	16.10—	Jay Cutler, Vanderbilt vs. Furman (20 for 322)	2002
2.	15.55—	Matt Mauck, LSU vs. Louisiana Tech (20 for 311)	2003
3.	15.25—	Ryan Mallett, Arkansas vs. Georgia (27 for 412)	2009
4.	15.00—	Jason Campbell, Auburn vs. Arkansas (20 for 300)	2004
5.	14.59—	JaMarcus Russell, LSU vs. Mississippi State (22 for 321)	2006
6.	14.54—	Ryan Mallett, Arkansas vs. Mississippi State (22 for 312)	2009
7.	14.18—	Derrick Taite, Mississippi State vs. Tulane (33 for 468)	1994
8.	14.15—	Eli Manning, Ole Miss vs. Arkansas State (20 for 283)	2002
9.	14.03—	Rex Grossman, Florida vs. LSU (33 for 463)	2001
10.	14.00—	Chris Leak, Florida vs. Middle Tennessee State (23 for 322)	2004
11.	13.78—	Ryan Mallett, Arkansas vs. Troy (28 for 386)	2009
12.	13.52—	Tim Tebow, Florida vs. Western Kentucky (25 for 338)	2007
13.	13.42—	Kenny Hill, Texas A&M vs. SMU (24 for 322)	2014
14.	13.17—	Eric Zeier, Georgia vs. Texas Tech (23 for 303)	1993

GAME: (Min. 40 plays)

1.	11.9—	Tim Couch, Kentucky vs. Louisville (42 for 498)	1998
2.	11.54—	Jared Lorenzen, Kentucky vs. Vanderbilt (42 for 485)	2001
3.	11.49—	Rohan Davey, LSU vs. Alabama (47 for 540)	2001
4.	10.8—	Eric Zeier, Georgia vs. Southern Miss. (49 for 527)	1993
5.	10.7—	Johnny Manziel, Texas A&M vs. Arkansas (52 for 557)	2012
6.	10.6—	Johnny Manziel, Texas A&M vs. Alabama (53 for 562)	2013
	10.6—	Chad Kelly, Ole Miss vs. Arkansas (45 for 478)	2015

RECORDS AND RESULTS



MISSISSIPPI STATE • MISSOURI • SOUTH CAROLINA • TENNESSEE • TEXAS A&M • VANDERBILT

- 8. 10.3— Mike Bobo, Georgia vs. Georgia Tech (41 for 421) 1997
- 9. 10.1— Dameyune Craig, Auburn vs. Louisiana Tech (40 for 405) 1997
- 10.1— Johnny Manziel, Texas A&M vs. Oklahoma (51 for 576) 2012

GAME: (Min. 50 plays)

- 1. 10.7— Johnny Manziel, Texas A&M vs. Arkansas (52 for 557) 2012
- 2. 10.6— Johnny Manziel, Texas A&M vs. Alabama (53 for 562) 2013
- 3. 10.1— Johnny Manziel, Texas A&M vs. Oklahoma (51 for 576) 2012
- 4. 10.0— Steve Taneyhill, South Carolina vs. Mississippi State (51 for 512) 1995
- 5. 9.8— Chris Nickson, Vanderbilt vs. Kentucky (53 for 517) 2006
- 9.8— Johnny Manziel, Texas A&M vs. Louisiana Tech (59 for 576) 2012
- 7. 9.3— Johnny Manziel, Texas A&M vs. Mississippi State (53 for 493) 2013
- 8. 9.2— Eric Zeier, Georgia vs. South Carolina (54 for 494) 1994
- 9. 9.02— Nick Marshall, Auburn vs. Alabama (56 for 505) 2014
- 10. 9.0— Johnny Manziel, Texas A&M vs. Auburn (56 for 502) 2013

SEASON: (Min. 300 plays)

- 1. 9.10— Rex Grossman, Florida (429 for 3,904) 2001
- 2. 8.60— Aaron Murray, Georgia (445 for 3,825) 2012
- 3. 8.57— Pat Sullivan, Auburn (333 for 2,856) 1970
- 4. 8.50— Johnny Manziel, Texas A&M (573 for 4,873) 2013
- 5. 8.42— Danny Wuerffel, Florida (371 for 3,125) 1995
- 6. 8.34— Ryan Mallett, Arkansas (455 for 3,795) 2010
- 7. 8.33— Danny Wuerffel, Florida (423 for 3,525) 1996
- 8. 8.33— Brandon Allen, Arkansas (426 for 3,547) 2015
- 9. 8.32— Jason Campbell, Auburn (328 for 2,730) 2004
- 10. 8.30— JaMarcus Russell, LSU (394 for 3,271) 2006

CAREER: (Min. 900 plays)

- 1. 8.30— Johnny Manziel, Texas A&M (1,208 for 9,989) 2012-13
- 2. 8.04— Ryan Mallett, Arkansas (919 for 7,390) 2009-10
- 3. 7.75— Danny Wuerffel, Florida (1,355 for 10,500) 1993-96
- 4. 7.69— Aaron Murray, Georgia (1,764 for 13,562) 2010-13
- 5. 7.38— Matt Jones, Arkansas (1,137 for 8,392) 2001-04
- 6. 7.35— Rex Grossman, Florida (1,229 for 9,031) 2000-02
- 7. 7.30— Tyler Wilson, Arkansas (1,058 for 3,394) 2008-12
- 8. 7.25— Tim Tebow, Florida (1,687 for 12,232) 2006-09
- 9. 7.18— Peyton Manning, Tennessee (1,534 for 11,020) 1994-97
- 10. 7.16— JaMarcus Russell, LSU (936 for 6,704) 2004-06
- 11. 7.04— Matthew Stafford, Georgia (1,128 for 7,944) 2006-08
- 12. 7.03— Pat Sullivan, Auburn (974 for 6,844) 1969-71
- 13. 6.99— Dak Prescott, Mississippi State (1,702 for 11,897) 2012-15
- 14. 6.95— Eric Zeier, Georgia (1,560 for 10,841) 1991-94
- 15. 6.89— Jason Campbell, Auburn (1,103 for 7,606) 2001-04
- 16. 6.86— David Greene, Georgia (1,644 for 11,270) 2001-04
- 17. 6.72— Doug Johnson, Florida (1,007 for 6,765) 1996-99
- 18. 6.70— Eli Manning, Ole Miss (1,491 for 9,989) 2000-03
- 19. 6.63— Bo Wallace, Ole Miss (1,581 for 10,478) 2012-14
- 20. 6.615— Shane Matthews, Florida (1,397 for 9,241) 1989-92

TOUCHDOWN RESPONSIBILITY

GAME:

- 1. 7— Showboat Boykin, Ole Miss vs. Mississippi State (all rushing) 1951
- 7— Terry Dean, Florida vs. New Mexico State (all passing) 1994
- 7— Danny Wuerffel, Florida vs. Tennessee (1 rushing, 6 passing) 1995
- 7— Doug Johnson, Florida vs. Central Michigan (all passing) 1997
- 7— Tim Couch, Kentucky vs. Northeast Louisiana (1 rushing, 6 passing) 1997
- 7— Tim Couch, Kentucky vs. Indiana (all passing) 1997
- 7— Tim Couch, Kentucky vs. Louisville (all passing) 1998
- 7— Tim Tebow, Florida vs. South Carolina (5 rushing, 2 passing) 2007
- 7— Erik Ainge, Tennessee vs. Kentucky (all passing) 2007
- 7— Brandon Allen, Arkansas vs. Mississippi State (all passing) 2015
- 7— Dak Prescott, Mississippi State vs. Arkansas (2 rushing, 5 passing) 2015
- 12. 6— by 19 players [Latest: Chad Kelly, Ole Miss vs. Arkansas, 2015/Brandon Allen, Arkansas vs. Ole Miss, 2015]

SEASON:

- 1. 55— Tim Tebow, Florida (23 rushing, 32 passing) 2007
- 2. 51— Cam Newton, Auburn (20 rushing, 30 passing, 1 receiving) 2010
- 3. 47— Johnny Manziel, Texas A&M (21 rushing, 26 passing) 2012
- 4. 46— Johnny Manziel, Texas A&M (9 rushing, 37 passing) 2013
- 5. 43— André Woodson, Kentucky (3 rushing, 40 passing) 2007
- 6. 42— Tim Tebow, Florida (12 rushing, 30 passing) 2008
- 7. 41— Danny Wuerffel, Florida (2 rushing, 39 passing) 1996
- 41— Dak Prescott, Mississippi State (14 rushing, 27 passing) 2014
- 41— Chad Kelly, Ole Miss (10 rushing, 31 passing) 2015
- 10. 40— Tim Couch, Kentucky (3 rushing, 37 passing) 1997
- 11. 39— Peyton Manning, Tennessee (3 rushing, 36 passing) 1997
- 39— Rex Grossman, Florida (5 rushing, 34 passing) 2001
- 39— Aaron Murray, Georgia (3 rushing, 36 passing) 2012
- 39— Dak Prescott, Mississippi State (10 rushing, 29 passing) 2015
- 15. 37— Danny Wuerffel, Florida (2 rushing, 35 passing) 1995
- 37— Tim Couch, Kentucky (1 rushing, 36 passing) 1998
- 37— Aaron Murray, Georgia (35 passing, 2 receiving) 2011

- 18. 36— Ryan Mallett, Arkansas (4 rushing, 32 passing) 2010
- 19. 35— Tim Tebow, Florida (14 rushing, 21 passing) 2009
- 20. 33— Aaron Murray, Georgia (7 rushing, 26 passing) 2013

CAREER:

- 1. 145— Tim Tebow, Florida (57 rushing, 88 passing) 2006-09
- 2. 137— Aaron Murray, Georgia (16 rushing, 121 passing) 2010-13
- 3. 122— Danny Wuerffel, Florida (8 rushing, 114 passing) 1993-96
- 4. 114— Dak Prescott, Mississippi State (41 rushing, 70 passing, 3 receiving) 2012-15
- 5. 101— Peyton Manning, Tennessee (12 rushing, 89 passing) 1994-97
- 101— Chris Leak, Florida (13 rushing, 88 passing) 2003-06
- 7. 93— Johnny Manziel, Texas A&M (30 rushing, 63 passing) 2012-13
- 8. 90— Jared Lorenzen, Kentucky (12 rushing, 78 passing) 2000-03
- 9. 86— Eli Manning, Ole Miss (5 rushing, 81 passing) 2000-03
- 10. 84— André Woodson, Kentucky (5 rushing, 79 passing) 2004-07
- 11. 83— Rex Grossman, Florida (6 rushing, 77 passing) 2000-02
- 12. 82— Shane Matthews, Florida (7 rushing, 74 passing, 1 receiving) 1989-92
- 82— Bo Wallace, Ole Miss (19 rushing, 62 passing, 1 receiving) 2012-14
- 81— Casey Clausen, Tennessee (6 rushing, 75 passing) 2000-03
- 15. 80— AJ McCarron, Alabama (3 rushing, 77 passing) 2010-13
- 16. 78— Tim Couch, Kentucky (4 rushing, 74 passing) 1996-98
- 17. 77— David Greene, Georgia (5 rushing, 72 passing) 2001-04
- 18. 76— Jay Cutler, Vanderbilt (17 rushing, 59 passing) 2002-05
- 19. 74— Connor Shaw, South Carolina (17 rushing, 56 passing, 1 receiving) 2010-13
- 20. 73— Erik Ainge, Tennessee (all passing) 2004-07

RUSHING MOST RUSHES

GAME:

- 1. 47— Herschel Walker, Georgia vs. Florida (192 yards) 1981
- 2. 46— Tre Mason, Auburn vs. Missouri (304 yards) 2013
- 46— Derrick Henry, Alabama vs. Auburn (271 yards) 2015
- 4. 45— Madre Hill, Arkansas vs. Auburn (186 yards) 1995
- 5. 43— Charles Alexander, LSU vs. Wyoming (231 yards) 1977
- 43— Herschel Walker, Georgia vs. South Carolina (219 yards) 1980
- 7. 42— Johnny Musso, Alabama vs. Auburn (221 yards) 1970
- 42— Brandon Holmes, Arkansas vs. LSU (143 yards) 2000
- 9. 41— Derick Logan, Kentucky vs. Georgia (140 yards) 1996
- 41— Derick Logan, Kentucky vs. Mississippi State (186 yards) 1996
- 41— Charles Alexander, LSU vs. Tulane (199 yards) 1977
- 41— Herschel Walker, Georgia vs. Ole Miss (265 yards) 1981
- 41— Johnnie Jones, Tennessee vs. Rutgers (234 yards) 1983
- 41— Erric Rhett, Florida vs. Georgia (183 yards) 1993
- 41— Travis Stephens, Tennessee vs. Arkansas (206 yards) 2001
- 41— Carnell Williams, Auburn vs. Georgia (167 yards) 2001

SEASON:

- 1. 395— Derrick Henry, Alabama (2,219 yards) 2015
- 2. 385— Herschel Walker, Georgia (1,891 yards) 1981
- 3. 335— Herschel Walker, Georgia (1,752 yards) 1982
- 4. 325— Darren McFadden, Arkansas (1,830 yards) 2007
- 5. 324— Rudi Johnson, Auburn (1,567 yards) 2000
- 6. 317— Tre Mason, Auburn (1,816 yards) 2013
- 7. 311— Charles Alexander, LSU (1,686 yards) 1977
- 8. 307— Madre Hill, Arkansas (1,387 yards) 1995
- 9. 303— Cameron Artis-Payne, Auburn (1,608 yards) 2014
- 10. 302— Shaun Alexander, Alabama (1,383 yards) 1999

CAREER:

- 1. 994*— Herschel Walker, Georgia (5,259 yards) 1980-82
- 2. 910— Anthony Dixon, Mississippi State (3,994 yards) 2006-99
- 3. 882— Dalton Hilliard, LSU (4,050 yards) 1982-85
- 4. 873— Erric Rhett, Florida (4,163 yards) 1990-93
- 5. 856— Kevin Faulk, LSU (4,557 yards) 1995-98
- 6. 855— Charles Alexander, LSU (4,035 yards) 1975-78
- 7. 785— Darren McFadden, Arkansas (4,590 yards) 2005-07
- 8. 777— Sonny Collins, Kentucky (3,835 yards) 1972-75
- 9. 741— Carnell Williams, Auburn (3,831 yards) 2001-04
- 10. 727— Shaun Alexander, Alabama (3,565 yards) 1996-99

*—NCAA record for three years

RUSHES PER GAME

SEASON:

- 1. 35.0— Herschel Walker, Georgia (385 in 11 games) 1981
- 2. 30.4— Herschel Walker, Georgia (335 in 11 games) 1982
- 3. 28.3— Charles Alexander, LSU (311 in 11 games) 1977
- 4. 27.5— Shaun Alexander, Alabama (302 in 11 games) 1999
- 5. 27.0— Rudi Johnson, Auburn (324 in 12 games) 2000
- 6. 26.7— Moe Williams, Kentucky (294 in 11 games) 1995
- 7. 26.1— Willie McClendon, Georgia (287 in 11 games) 1978
- 8. 26.3— Derrick Henry (395 in 15 games) 2015
- 9. 25.8— Emmitt Smith, Florida (284 in 11 games) 1989
- 10. 25.6— Madre Hill, Arkansas (307 in 12 games) 1995



RECORDS AND RESULTS

ALABAMA • ARKANSAS • AUBURN • FLORIDA • GEORGIA • KENTUCKY • LSU • OLE MISS

CAREER:

1.	30.1—	Herschel Walker, Georgia (994 in 33 games)	1980-82
2.	22.5—	Emmitt Smith, Florida (700 in 31 games)	1987-89
3.	20.9—	Kevin Faulk, LSU (856 in 41 games)	1995-98
4.	20.7—	Darren McFadden, Arkansas (725 in 38 games)	2005-07
5.	20.0—	Dalton Hilliard, LSU (882 in 44 games)	1982-85
6.	19.74—	Kenny Irons, Auburn (454 in 23 games)	2005-06
7.	19.70—	James Johnson, Mississippi State (453 in 23 games)	1997-98
8.	19.5—	Leonard Fournette, LSU (487 in 25 games)	2014-15
9.	19.4—	Charles Alexander, LSU (855 in 44 games)	1975-78
10.	19.2—	Knowshon Moreno, Georgia (498 in 26 games)	2007-08

YARDS GAINED

GAME:

1.	321—	Frank Mordica, Vanderbilt vs. Air Force (22 rushes)	1978
	321—	Darren McFadden, Arkansas vs. South Carolina (34 rushes)	2007
3.	316—	Emmitt Smith, Florida vs. New Mexico (31 rushes)	1989
4.	307—	Curtis Kuykendall, Auburn vs. Miami (33 rushes)	1944
5.	304—	Tre Mason, Auburn vs. Missouri (46 rushes)	2013
6.	299—	Moe Williams, Kentucky vs. South Carolina (40 rushes)	1995
7.	294—	Chuck Webb, Tennessee vs. Ole Miss (35 rushes)	1989
8.	291—	Shaun Alexander, Alabama vs. LSU (20 rushes)	1996
9.	290—	Bo Jackson, Auburn vs. SW Louisiana (23 rushes)	1985
10.	284—	Bobby Humphrey, Alabama vs. Mississippi State (30 rushes)	1986
11.	283—	Herschel Walker, Georgia vs. Vanderbilt (22 rushes)	1980
12.	282—	Dexter McCluster, Ole Miss vs. Tennessee (25 rushes)	2009
13.	272—	Moe Williams, Kentucky vs. Cincinnati (40 rushes)	1995
14.	271—	Derrick Henry, Alabama vs. Auburn (46 rushes)	2015
15.	267—	Bob Davis, Kentucky vs. Washington & Lee	1937
16.	266—	Nick Chubb, Georgia vs. Louisville (33 rushes)	2014
17.	265—	Herschel Walker, Georgia vs. Ole Miss (41 rushes)	1981
18.	256—	Bo Jackson, Auburn vs. Alabama (20 rushes)	1983
19.	252—	Anthony Dixon, Mississippi State vs. Kentucky (33 rushes)	2009
20.	250—	Joe Cribbs, Auburn vs. Georgia (34 rushes)	1978
	250—	Alley Broussard, LSU vs. Ole Miss (26 rushes)	2004

SEASON:

1.	2,219—	Derrick Henry, Alabama (395 rushes)	2015
2.	1,953—	Leonard Fournette, LSU (300 rushes)	2015
3.	1,891—	Herschel Walker, Georgia (385 rushes)	1981
4.	1,830—	Darren McFadden, Arkansas (325 rushes)	2007
5.	1,816—	Tre Mason, Auburn (317 rushes)	2013
6.	1,786—	Bo Jackson, Auburn (278 rushes)	1985
7.	1,752—	Herschel Walker, Georgia (335 rushes)	1982
8.	1,686—	Charles Alexander, LSU (311 rushes)	1977
9.	1,679—	Trent Richardson, Alabama (283 rushes)	2011
10.	1,658—	Mark Ingram, Alabama (271 rushes)	2009
11.	1,647—	Darren McFadden, Arkansas (284 rushes)	2006
12.	1,616—	Herschel Walker, Georgia (274 rushes)	1980
13.	1,608—	Cameron Artis-Payne, Auburn (303 rushes)	2014
14.	1,600—	Moe Williams, Kentucky (294 rushes)	1995
15.	1,599—	Emmitt Smith, Florida (284 rushes)	1989
16.	1,567—	Rudi Johnson, Auburn (324 rushes)	2000
17.	1,557—	Alex Collins, Arkansas (271 rushes)	2015
18.	1,547—	Garrison Hearst, Georgia (228 rushes)	1992
	1,547—	Nick Chubb, Georgia (219 rushes)	2014
20.	1,473—	Cam Newton, Auburn (264 rushes)	2010

CAREER:

1.	*5,259—	Herschel Walker, Georgia (33 games)	1980-82
2.	4,590—	Darren McFadden, Arkansas (38 games)	2005-07
3.	4,557—	Kevin Faulk, LSU (41 games)	1995-98
4.	4,303—	Bo Jackson, Auburn (38 games)	1982-85
5.	4,163—	Erict Rhett, Florida (48 games)	1990-93
6.	4,050—	Dalton Hilliard, LSU (44 games)	1982-85
7.	4,035—	Charles Alexander, LSU (44 games)	1975-78
8.	3,994—	Anthony Dixon, Mississippi State (47 games)	2006-09
9.	3,928—	Emmitt Smith, Florida (31 games)	1987-89
10.	3,835—	Sonny Collins, Kentucky (41 games)	1972-75
11.	3,831—	Carnell Williams, Auburn (42 games)	2001-04
12.	3,703—	Alex Collins, Arkansas (38 games)	2013-15
13.	3,591—	Derrick Henry, Alabama (41 games)	2013-15
14.	3,565—	Shaun Alexander, Alabama (42 games)	1996-99
15.	3,523—	James Brooks, Auburn (38 games)	1977-80
16.	3,420—	Bobby Humphrey, Alabama (35 games)	1985-88
17.	3,368—	Joe Cribbs, Auburn (38 games)	1976-79
18.	3,333—	Moe Williams, Kentucky (33 games)	1993-95
19.	3,261—	Mark Ingram, Alabama (39 games)	2008-10
20.	3,324—	Kenneth Darby, Alabama (47 games)	2003-06

*—NCAA record for three years

YARDS PER GAME

SEASON:

1.	171.9—	Herschel Walker, Georgia (1,891 in 11 games)	1981
2.	162.8—	Leonard Fournette, LSU (1,953 in 12 games)	2015
3.	162.4—	Bo Jackson, Auburn (1,786 in 11 games)	1985
4.	159.3—	Herschel Walker, Georgia (1,752 in 11 games)	1982
5.	153.3—	Charles Alexander, LSU (1,686 in 11 games)	1977
6.	151.8—	Todd Gurley, Georgia (911 in 6 games)	2014
7.	147.9—	Derrick Henry, Alabama (2,219 in 15 games)	2015
8.	146.9—	Herschel Walker, Georgia (1,616 in 11 games)	1980
9.	145.5—	Moe Williams, Kentucky (1,600 in 11 games)	1995
10.	145.4—	Emmitt Smith, Florida (1,599 in 11 games)	1989
11.	140.8—	Darren McFadden, Arkansas (1,830 in 13 games)	2007
12.	140.6—	Garrison Hearst, Georgia (1,547 in 11 games)	1992
13.	131.2—	Johnny Dottley, Ole Miss (1,312 in 10 games)	1949
14.	130.7—	Jay Graham, Tennessee (1,438 in 11 games)	1995
15.	130.6—	Rudi Johnson, Auburn (1,567 in 12 games)	2000
16.	129.7—	Tre Mason, Auburn (1,816 in 14 games)	2013
17.	129.2—	Trent Richardson, Alabama (1,679 in 12 games)	2011
18.	127.1—	Kevin Faulk, LSU (1,144 in 9 games)	1997
19.	126.5—	Anthony Dixon, Mississippi State (1,391 in 11 games)	2009
	126.5—	Brent Fullwood, Auburn (1,391 in 11 games)	1986

CAREER:

1.	159.4—	Herschel Walker, Georgia (5,259 in 33 games)	1980-82
2.	126.7—	Emmitt Smith, Florida (3,928 in 31 games)	1987-89
3.	120.8—	Darren McFadden, Arkansas (4,590 in 38 games)	2005-07
4.	119.5—	Leonard Fournette, LSU (2,987 in 25 games)	2014-15
5.	113.2—	Bo Jackson, Auburn (4,303 in 38 games)	1982-85
6.	111.2—	Kevin Faulk, LSU (4,557 in 41 games)	1995-98
7.	109.5—	Todd Gurley, Georgia (3,285 in 30 games)	2012-14
8.	106.6—	James Johnson, Mississippi State (2,452 in 23 games)	1997-98
9.	105.1—	Knowshon Moreno, Georgia (2,734 in 26 games)	2007-08
10.	103.0—	Jamal Lewis, Tennessee (2,677 in 26 games)	1997-99

YARDS PER RUSH

GAME: (Min. 40 rushes)

1.	7.48—	Moe Williams, Kentucky vs. South Carolina (299 on 40)	1995
2.	6.80—	Moe Williams, Kentucky vs. Cincinnati (272 on 40)	1995
3.	6.61—	Tre Mason, Auburn vs. Missouri (304 on 46)	2013
4.	6.46—	Herschel Walker, Georgia vs. Ole Miss (265 on 41)	1981
5.	5.89—	Derrick Henry, Alabama vs. Auburn (271 on 46)	2015
6.	5.70—	Johnnie Jones, Tennessee vs. Rutgers (234 on 41)	1983
7.	5.40—	Johnny Dottley, Ole Miss vs. Mississippi State (216 on 40)	1949
8.	5.37—	Charles Alexander, LSU vs. Wyoming (231 on 43)	1977
9.	5.30—	Marcus Lattimore, South Carolina vs. Florida (212 on 40)	2010
10.	5.26—	Johnny Musso, Alabama vs. Auburn (221 on 42)	1970

GAME: (Min. 30 rushes)

1.	10.19—	Emmitt Smith, Florida vs. New Mexico (316 on 31)	1989
2.	9.47—	Bobby Humphrey, Alabama vs. Mississippi State (284 on 30)	1986
3.	9.44—	Darren McFadden, Arkansas vs. South Carolina (321 on 34)	2007
4.	9.30—	Curtis Kuykendall, Auburn vs. Miami (307 on 33)	1944
5.	8.40—	Chuck Webb, Tennessee vs. Ole Miss (294 on 35)	1989
6.	8.27—	Johnnie Jones, Tennessee vs. Vanderbilt (248 on 30)	1983

GAME: (Min. 20 rushes)

1.	14.58—	Frank Mordica, Vanderbilt vs. Air Force (321 on 22)	1978
2.	14.55—	Shaun Alexander, Alabama vs. LSU (246 on 21)	1996
3.	12.86—	Herschel Walker, Georgia vs. Vanderbilt (283 on 22)	1980
4.	12.80—	Bo Jackson, Auburn vs. Alabama (256 on 20)	1983
5.	12.61—	Bo Jackson, Auburn vs. SW Louisiana (290 on 23)	1985
6.	11.75—	Johnny Dottley, Ole Miss vs. Chattanooga (235 on 20)	1949
7.	11.71—	Kevin Faulk, LSU vs. Houston (246 on 21)	1996
	11.71—	Garrison Hearst, Georgia vs. Vanderbilt (246 on 21)	1992
9.	11.28—	Dexter McCluster, Ole Miss vs. Tennessee (282 on 25)	2009
10.	11.27—	Tony Thompson, Tennessee vs. Mississippi State (248 on 22)	1990

GAME: (Min. 10 rushes)

1.	19.60—	Harvey Williams, LSU vs. Rice (196 on 10)	1987
2.	17.50—	George Canale, Tennessee vs. Chattanooga (175 on 10)	1962
3.	17.45—	Billy Baggett, LSU vs. Ole Miss (192 on 11)	1950
4.	17.10—	Jordan Wilkins, Ole Miss vs. Presbyterian (171 on 10)	2014
5.	16.40—	Keith Marshall, Georgia vs. Tennessee (164 on 10)	2012
6.	16.20—	Glen Coffee, Alabama at Arkansas (162 on 10)	2008
7.	16.18—	Tony Green, Florida vs. Maryland (178 on 11)	1974
8.	15.72—	Brent Fullwood, Auburn vs. SW Louisiana (173 on 11)	1985
9.	15.29—	Nick Marshall, Auburn vs. Tennessee (214 on 14)	2013
10.	15.18—	Trent Richardson, Alabama vs. North Texas (167 on 11)	2011

RECORDS AND RESULTS



MISSISSIPPI STATE • MISSOURI • SOUTH CAROLINA • TENNESSEE • TEXAS A&M • VANDERBILT

SEASON: (Min. 200 rushes)

1.	7.06—	Nick Chubb, Georgia (1,547 on 219)	2014
2.	7.01—	Johnny Manziel, Texas A&M (1,410 on 201)	2012
3.	6.90—	Jeremy Hill, LSU (1,401 on 203)	2013
4.	6.79—	Garrison Hearst, Georgia (1,547 on 228)	1992
5.	6.50—	Leonard Fournette, LSU (1,953 on 300)	2015
6.	6.48—	Knile Davis, Arkansas (1,322 on 204)	2010
6.	6.48—	Eddie Lacy, Alabama (1,322 on 204)	2012
8.	6.42—	Bo Jackson, Auburn (1,786 on 278)	1985
9.	6.31—	Johnny Dattley, Ole Miss (1,312 on 208)	1949
10.	6.24—	Todd Gurley, Georgia (1,385 on 222)	2012

SEASON: (Min. 100 rushes)

1.	8.74—	Felix Jones, Arkansas (1,162 on 133)	2007
2.	8.33—	Brent Fullwood, Auburn (1,391 on 167)	1986
3.	7.94—	Hank Lauricella, Tennessee (881 on 111)	1951
4.	7.68—	Bo Jackson, Auburn (1,213 on 158)	1983
5.	7.61—	Monk Gafford, Auburn (1,004 on 132)	1942
6.	7.58—	Felix Jones, Arkansas (1,168 on 154)	2006
7.	7.53—	Elijah Williams, Florida (858 on 114)	1995
8.	7.47—	Bobby Marlow, Alabama (882 on 118)	1950
9.	7.41—	James Brooks, Auburn (1,208 on 163)	1979
7.	7.41—	Todd Gurley, Georgia (911 on 123)	2014

CAREER: (Min. 400 rushes)

1.	6.62—	Bo Jackson, Auburn (4,303 on 650)	1982-85
2.	6.44—	Todd Gurley, Georgia (3,285 on 510)	2012-14
3.	6.27—	Bobby Marlow, Alabama (2,560 on 480)	1950-52
4.	6.02—	Michael Haddix, Mississippi State (2,558 on 425)	1979-82
5.	5.96—	Derrick Henry, Alabama (3,591 on 602 attempts)	2013-15
6.	5.95—	Garrison Hearst, Georgia (3,232 on 543)	1990-92
7.	5.85—	Darren McFadden, Arkansas (4,590 on 785)	2005-07
8.	5.84—	Walter Packer, Mississippi State (2,820 on 483)	1973-76
9.	5.82—	Tony Green, Florida (2,590 on 445)	1974-77
10.	5.80—	Trent Richardson, Alabama (3,130 on 540)	2009-11

TOUCHDOWNS RUSHING

SEASON:

1.	28—	Derrick Henry, Alabama	2015
2.	23—	Tim Tebow, Florida	2007
2.	23—	Tre Mason, Auburn	2013
4.	21—	Trent Richardson, Alabama	2011
2.	21—	Johnny Manziel, Texas A&M	2012
6.	22—	Leonard Fournette, LSU	2015
7.	20—	Cam Newton, Auburn	2010
8.	20—	Alex Collins, Arkansas	2015
9.	19—	Garrison Hearst, Georgia	1992
19.	19—	Shaun Alexander, Alabama	1999
19.	19—	LaBrandon Toefield, LSU	2001

CAREER:

1.	55—	Tim Tebow, Florida	2006-09
2.	49—	Herschel Walker, Georgia	1980-82
3.	46—	Kevin Faulk, LSU	1995-98
4.	45—	Carnell Williams, Auburn	2001-04
5.	44—	Dalton Hilliard, LSU	1982-85
6.	43—	Bo Jackson, Auburn	1982-85
7.	42—	Anthony Dixon, Mississippi State	2006-09
42—	Mark Ingram, Alabama	2008-10	
42—	Derrick Henry, Alabama	2013-15	
10.	41—	Shaun Alexander, Alabama	1996-99
41—	Darren McFadden, Arkansas	2005-07	
41—	Dak Prescott, Mississippi State	2012-15	
13.	40—	Charles Alexander, LSU	1975-78
14.	38—	Marcus Lattimore, South Carolina	2010-12
15.	37—	Deuce McAllister, Ole Miss	1997-00
16.	36—	Lars Tate, Georgia	1984-87
36—	Emmitt Smith, Florida	1987-89	
36—	Todd Gurley, Georgia	2012-14	
36—	Alex Collins, Arkansas	2013-15	
20.	35—	James Stewart, Tennessee	1991-94
35—	Trent Richardson, Alabama	2009-11	

LONG TOUCHDOWN PLAYS (RUSHING)

GAME:

1.	*99—	Kelsey Finch, Tennessee vs. Florida	1977
*99—	Broderick Green, Arkansas vs. Eastern Michigan	2009	
3.	98—	Stanley Howell, Mississippi State vs. Southern Miss	1979
4.	97—	Blondy Black, Mississippi State vs. Duquesne	1942
97—	John Avery, Ole Miss vs. Arkansas	1997	
6.	96—	Emmitt Smith, Florida vs. Mississippi State	1988
96—	Chris Anderson, Alabama vs. Temple	1991	
8.	95—	Harry Gilmer, Alabama vs. Kentucky	1945

9.	94—	Jessie Fotherree, LSU vs. Georgia	1935
94—	Sal Nicolo, LSU vs. Rice	1952	

ALL-PURPOSE YARDS

GAME:

1.	429—	Moe Williams, Kentucky vs. South Carolina (299 rush, 57 rec., 73 KOR)	1995
2.	376—	Kevin Faulk, LSU vs. Houston (246 rush, 8 rec., 16 KOR, 106 PR)	1996
3.	372—	Rafael Little, Kentucky vs. Vanderbilt (198 rush, 86 rec., 88 PR)	2005
4.	355—	Darren McFadden, Arkansas vs. So. Carolina (321 rush, 4 rec., 30 KOR)	2007
5.	344—	Nick Turner, Mississippi State vs. Tennessee (41 rush, 37 rec., 163 KOR, 103 PR)	2003
344—	Kwane Doster, Vanderbilt vs. Ole Miss (101 rush, 243 KOR)	2002	
7.	338—	Josh Reed, LSU vs. Alabama (293 rec., 5 PR, 40 KOR)	2001
8.	331—	Craig Yeast, Kentucky vs. Florida (206 rec., 116 KOR, 9 PR)	1998
331—	Odell Beckham, Jr., LSU vs. UAB (15 rush, 136 rec., 21 KOR, 59 PR, 100 MFG)	2013	
10.	324—	Dexter McCluster, Ole Miss vs. Tennessee (282 rush, 42 rec.)	2009

SEASON:

1.	2,396—	Randall Cobb, Kentucky (424 rush, 1,017 rec., 219 PR, 736 KOR)	2010
2.	2,374—	Tre Mason, Auburn (1,816 rush, 163 rec., 395 KOR)	2013
3.	2,315—	Odell Beckham, Jr., LSU (58 rush, 1,152 rec., 160 PR, 845 KR in 13 games)	2013
4.	2,310—	Darren McFadden, Arkansas (1,830 rush, 164 rec., 316 KOR)	2007
2,310—	Derrick Henry, Alabama (2,219 rush, 91 rec.)	2015	
6.	2,206—	Leonard Fournette, LSU (1,953 rush, 253 rec.)	2015
7.	2,120—	Domanick Davis, LSU (931 rush, 130 rec., 499 PR, 560 KOR)	2002
8.	2,109—	Kevin Faulk, LSU (1,279 rush, 287 rec., 265 PR, 278 KOR)	1998
9.	2,104—	Kevin Faulk, LSU (1,282 rush, 134 rec., 375 PR, 313 KOR)	1996
10.	2,083—	Trent Richardson, Alabama (1,679 rush, 338 rec, 66 KOR)	2011
11.	2,067—	Herschel Walker, Georgia (1,891 rush, 84 rec., 92 KOR)	1981
12.	2,058—	Darren McFadden, Arkansas (1,647 rush, 149 rec., 262 KOR)	2006
13.	2,016—	Bobby Humphrey, Alabama (1,471 rush, 201 rec., 344 KOR, 244 PR)	1986
14.	1,992—	Mark Ingram, Alabama (1,658 rush, 334 rec.)	2009
15.	1,990—	Felix Jones, Arkansas (1,162 rush, 176 rec., 652 KOR)	2007
16.	1,982—	Rafael Little, Kentucky (1,045 rush, 449 rec., 355 PR, 133 KOR)	2005
17.	1,961—	David Palmer, Alabama (278 rush, 1,000 rec., 439 KOR)	1993
18.	1,941—	Warren Norman, Vanderbilt (783 rush, 108 rec., 1,050 KOR)	2009
19.	1,922—	Derek Abney, Kentucky (5 rush, 569 rec., 544 PR, 804 KOR)	2002
20.	1,910—	Garrison Hearst, Georgia (1,547 rush, 324 rec., 39 KOR)	1992

SEASON AVERAGE:

1.	191.7—	Kevin Faulk, LSU (1,279 rush, 287 rec., 265 PR, 278 KOR in 11 games)	1998
2.	191.3—	Kevin Faulk, LSU (1,282 rush, 134 rec., 375 PR, 313 KOR in 11 games)	1996
3.	191.2—	Todd Gurley, Georgia (911 rush, 57 rec., 179 KOR in 6 games)	2014
4.	187.9—	Herschel Walker, Georgia (1,891 rush, 84 rec., 92 KOR in 11 games)	1981
5.	184.3—	Randall Cobb, Kentucky (424 rush, 1,017 rec., 219 PR, 736 KOR in 13 games)	2010
6.	183.8—	Leonard Fournette, LSU (1,953 rush, 253 rec. in 12 games)	2015
7.	182.9—	Kevin Faulk, LSU (1,144 rush, 93 rec., 192 PR, 217 KOR in 9 games)	1997
8.	180.2—	Rafael Little, Kentucky (1,045 rush, 449 rec., 355 PR, 133 KOR in 11 games)	2005
9.	178.1—	Odell Beckham, Jr., LSU (58 rush, 1,152 rec., 160 PR, 845 KR in 13 games)	2013
10.	177.7—	Darren McFadden, Arkansas (1,830 rush, 164 rec., 316 KOR in 13 games)	2007

CAREER:

1.	6,833—	Kevin Faulk, LSU (4,557 rush, 600 rec., 832 PR, 844 KOR)	1995-98
2.	5,881—	Darren McFadden, Arkansas (4,590 rush, 365 rec., 926 KOR)	2005-07
3.	5,856—	Derek Abney, Kentucky (160 rush, 2,339 rec., 1,042 PR, 2,315 KOR)	2000-03
4.	5,749—	Herschel Walker, Georgia (5,249 rush, 243 rec., 247 KOR)	1980-82
5.	5,743—	Domanick Davis, LSU (2,056 rush, 393 rec., 1,126 PR, 2,168 KOR)	1999-02
6.	5,596—	James Brooks, Auburn (3,523 rush, 347 rec., 1,726 KOR)	1977-80
7.	5,393—	Ernie Rhetts, Florida (4,163 rush, 1,230 rec.)	1990-93
8.	5,343—	Rafael Little, Kentucky (2,996 rush, 1,324 rec, 854 PR, 169 KOR)	2004-07
9.	5,330—	Dennis Johnson, Arkansas (2,036 rush, 510 rec, 2,784 KOR)	2008-12
10.	5,326—	Dalton Hilliard, LSU (4,050 rush, 1,133 rec., 143 KOR)	1982-85

CAREER YARDS PER GAME AVERAGE:

1.	174.2—	Herschel Walker, Georgia (5,749 yards in 33 games)	1980-82
2.	166.7—	Kevin Faulk, LSU (6,833 yards in 41 games)	1995-98
3.	159.7—	Leonard Fournette, LSU (3,992 yards in 25 games)	2014-15
4.	154.8—	Darren McFadden, Arkansas (5,881 yards in 38 games)	2005-07
5.	147.3—	James Brooks, Auburn (5,596 yards in 38 games)	1977-80
6.	144.1—	Todd Gurley, Georgia (4,322 yards in 30 games)	2012-14
7.	141.7—	Bobby Humphrey, Alabama (4,958 yards in 35 games)	1985-88
8.	141.6—	Emmitt Smith, Florida (4,391 yards in 31 games)	1987-89
9.	137.0—	Rafael Little, Kentucky (5,343 yards in 39 games)	2004-07
10.	131.1—	Knowshon Moreno, Georgia (3,409 yards in 26 games)	2006-08

RUSHING YARDS BY A QUARTERBACK

SEASON:

1.	1,473—	Cam Newton, Auburn (264 rushes)	2010
2.	1,410—	Johnny Manziel, Texas A&M (201 rushes)	2012
3.	1,068—	Nick Marshall, Auburn (172 rushes)	2013
4.	1,006—	Jimmy Sidle, Auburn (185 rushes)	1963
5.	986—	Dak Prescott, Mississippi State (210 rushes)	2014
6.	910—	Tim Tebow, Florida (217 rushes)	2009
7.	909—	Mike Fanuzzi, Kentucky (179 rushes)	1974



RECORDS AND RESULTS

ALABAMA • ARKANSAS • AUBURN • FLORIDA • GEORGIA • KENTUCKY • LSU • OLE MISS

- 8. 895— Tim Tebow, Florida (210 rushes) 2007
- 9. 870— Andy Johnson, Georgia (174 rushes) 1971
- 10. 829— Dak Prescott, Mississippi State (134 rushes) 2013

CAREER:

- 1. 2,947— Tim Tebow, Florida 2006-09
- 2. 2,535— Matt Jones, Arkansas 2001-04
- 3. 2,521— Dak Prescott, Mississippi State 2012-15
- 4. 2,280— John Bond, Mississippi State 1980-83
- 5. 2,169— Johnny Manziel, Texas A&M 2012-13
- 6. 1,933— Dak Prescott, Mississippi State 2012-2015
- 7. 1,884— Phil Gargis, Auburn 1973-76
- 8. 1,868— Don Smith, Mississippi State 1983-86
- 9. 1,866— Nick Marshall, Auburn 2013-14
- 10. 1,799— Andy Johnson, Georgia 1971-73

PASSING ATTEMPTS

GAME:

- 1. 67— Tim Couch, Kentucky vs. Arkansas (47 comp., 499 yards) 1998
- 2. 66— John Reaves, Florida vs. Auburn (33 comp., 369 yards) 1969
- 66— Tim Couch, Kentucky vs. LSU (41 comp., 410 yards) 1997
- 4. 65— Eric Zeier, Georgia vs. Florida (36 comp., 386 yards) 1993
- 65— Peyton Manning, Tennessee vs. Florida (37 comp., 492 yards) 1996
- 6. 62— John Gromos, Vanderbilt vs. Alabama (30 comp., 324 yards) 1989
- 62— Dusty Bonner, Kentucky vs. Louisville (34 comp., 446 yards) 1999
- 62— Cory Phillips, Georgia vs. Georgia Tech (36 comp., 413 yards) 2000
- 62— André Woodson, Kentucky vs. Tennessee (39 comp., 430 yards) 2007
- 62— Kenny Hill, Texas A&M vs. Mississippi State (37 comp., 365 yards) 2014

SEASON:

- 1. 559— Jared Lorenzen, Kentucky (321 comp., 3,687 yards) 2000
- 2. 553— Tim Couch, Kentucky (400 comp., 4,275 yards) 1998
- 3. 547— Tim Couch, Kentucky (363 comp., 3,884 yards) 1997
- 4. 519— Erik Ainge, Tennessee (325 comp., 3,522 yards) 2007
- 5. 518— André Woodson, Kentucky (327 comp., 3,709 yards) 2007
- 6. 503— Rex Grossman, Florida (287 comp., 3,402 yards) 2002
- 7. 493— Kurt Page, Vanderbilt (286 comp., 3,178 yards) 1983
- 8. 481— Eli Manning, Ole Miss (279 comp., 3,401 yards) 2002
- 9. 477— Peyton Manning, Tennessee (287 comp., 3,819 yards) 1997
- 477— Dak Prescott, Mississippi State (316 comp., 3,793 yards) 2015
- 11. 465— Dusty Bonner, Kentucky (303 comp., 3,266 yards) 1999
- 12. 463— Shane Matthews, Florida (275 comp., 3,205 yards) 1992
- 13. 462— Jay Cutler, Vanderbilt (273 comp., 3,073 yards) 2005
- 462— John Parker Wilson, Alabama (255 comp., 2,846 yards) 2007
- 15. 458— Chad Kelly, Ole Miss (298 comp., 4,042 yards) 2015
- 16. 451— Dylan Thompson, South Carolina (270 comp., 3,564 yards) 2014
- 17. 441— Eli Manning, Ole Miss (275 comp., 3,600 yards) 2003
- 18. 438— David Greene, Georgia (264 comp., 3,307 yards) 2003
- 438— Tyler Wilson, Arkansas (277 comp., 3,638 yards) 2011
- 20. 437— Bo Wallace, Ole Miss (283 comp., 3,356 yards) 2013

CAREER:

- 1. 1,514— Jared Lorenzen, Kentucky (862 comp., 10,354 yards) 2000-03
- 2. 1,478— Aaron Murray, Georgia (921 comp., 13,166 yards) 2010-13
- 3. 1,458— Chris Leak, Florida (895 comp., 11,213 yards) 2003-06
- 4. 1,440— David Greene, Georgia (849 comp., 11,528 yards) 2001-04
- 5. 1,402— Eric Zeier, Georgia (838 comp., 11,153 yards) 1991-94
- 6. 1,381— Peyton Manning, Tennessee (863 comp., 11,201 yards) 1994-97
- 7. 1,363— Eli Manning, Ole Miss (829 comp., 10,119 yards) 2000-03
- 8. 1,278— André Woodson, Kentucky (791 comp., 9,360 yards) 2004-07
- 9. 1,270— Casey Clausen, Tennessee (775 comp., 9,707 yards) 2000-03
- 10. 1,242— Jay Cutler, Vanderbilt (710 comp., 8,697 yards) 2002-05
- 11. 1,231— Stan White, Auburn (659 comp., 8,016 yards) 1990-93
- 12. 1,210— Erik Ainge, Tennessee (733 comp., 8,700 yards) 2004-07
- 13. 1,209— Steve Taneyhill, South Carolina (727 comp., 8,555 yards) 1992-95
- 14. 1,202— Shane Matthews, Florida (722 comp., 9,287 yards) 1989-92
- 15. 1,186— Bo Wallace, Ole Miss (747 comp., 9,534 yards) 2012-14
- 16. 1,184— Tim Couch, Kentucky (795 comp., 8,435 yards) 1996-98
- 17. 1,175— John Parker Wilson, Alabama (665 comp., 7,924 yards) 2005-08
- 18. 1,170— Danny Wuerffel, Florida (708 comp., 10,500 yards) 1993-96
- 19. 1,169— Dak Prescott, Mississippi State (734 comp., 9,376 yards) 2012-15
- 20. 1,163— Tommy Hodson, LSU (674 comp., 9,115 yards) 1986-89

COMPLETIONS

GAME:

- 1. 47— Tim Couch, Kentucky vs. Arkansas (67 atts., 499 yards) 1998
- 2. 44— Tim Couch, Kentucky vs. Vanderbilt (53 atts., 492 yards) 1998
- 44— Kenny Hill, Texas A&M vs. South Carolina (60 atts., 511 yards) 2014
- 4. 42— Eli Manning, Ole Miss vs. Arkansas (56 atts., 414 yards) 2002
- 42— Kenny Hill, Texas A&M vs. Ole Miss (53 atts., 401 yards) 2014
- 6. 41— Tim Couch, Kentucky vs. Georgia (55 atts., 324 yards) 1997

- 41— Tim Couch, Kentucky vs. LSU (66 atts., 410 yards) 1997
- 8. 40— Tim Couch, Kentucky vs. Florida (61 atts., 406 yards) 1998
- 9. 39— Steve Taneyhill, South Carolina vs. East Carolina (58 atts., 451 yards) 1994
- 39— Tim Couch, Kentucky vs. Mississippi State (61 atts., 349 yards) 1997
- 39— Jared Lorenzen, Kentucky vs. Georgia (58 atts., 528 yards) 2000
- 39— André Woodson, Kentucky vs. Tennessee (62 atts., 430 yards) 2007

SEASON:

- 1. 400— Tim Couch, Kentucky (553 atts., 4,275 yards) 1998
- 2. 363— Tim Couch, Kentucky (547 atts., 3,884 yards) 1997
- 3. 327— André Woodson, Kentucky (518 atts., 3,709 yards) 2007
- 4. 325— Erik Ainge, Tennessee (519 atts., 3,522 yards) 2007
- 5. 321— Jared Lorenzen, Kentucky (559 atts., 3,687 yards) 2000
- 6. 316— Dak Prescott, Mississippi State (477 atts., 3,793 yards) 2015
- 7. 303— Dusty Bonner, Kentucky (465 atts., 3,266 yards) 1999
- 8. 300— Johnny Manziel, Texas A&M (429 atts., 4,114 yards) 2013
- 9. 298— Chad Kelly, Ole Miss (458 atts., 4,042 yards) 2015
- 10. 295— Johnny Manziel, Texas A&M (434 atts., 3,706 yards) 2012
- 11. 287— Peyton Manning, Tennessee (477 atts., 3,819 yards) 1997
- 287— Rex Grossman, Florida (503 atts., 3,402 yards) 2002
- 13. 286— Kurt Page, Vanderbilt (493 atts., 3,178 yards) 1983
- 14. 283— Bo Wallace, Ole Miss (437 atts., 3,356 yards) 2013
- 15. 279— Eli Manning, Ole Miss (481 atts., 3,401 yards) 2002
- 16. 277— Tyler Wilson (438 atts., 3,638 yards) 2011
- 17. 275— Shane Matthews, Florida (463 atts., 3,205 yards) 1992
- 275— Eli Manning, Ole Miss (441 atts., 3,600 yards) 2003
- 19. 273— Jay Cutler, Vanderbilt (462 atts., 3,073 yards) 2005
- 20. 270— Dylan Thompson, South Carolina (451 atts., 3,564 yards) 2014

CAREER:

- 1. 921— Aaron Murray, Georgia (1,478 atts., 13,166 yards) 2010-13
- 2. 895— Chris Leak, Florida (1,458 atts., 11,213 yards) 2003-06
- 3. 863— Peyton Manning, Tennessee (1,402 atts., 11,201 yards) 1994-97
- 4. 862— Jared Lorenzen, Kentucky (1,514 atts., 10,354 yards) 2000-03
- 5. 849— David Greene, Georgia (1,440 atts., 11,528 yards) 2001-04
- 6. 838— Eric Zeier, Georgia (1,402 atts., 11,153 yards) 1991-94
- 7. 829— Eli Manning, Ole Miss (1,363 atts., 10,119 yards) 2000-03
- 8. 795— Tim Couch, Kentucky (1,184 atts., 8,435 yards) 1996-98
- 9. 791— André Woodson, Kentucky (1,278 atts., 9,360 yards) 2004-07
- 10. 775— Casey Clausen, Tennessee (1,270 atts., 9,707 yards) 2000-03
- 11. 747— Bo Wallace, Ole Miss (1,186 atts., 9,534 yards) 2012-14
- 12. 734— Dak Prescott, Mississippi State (1,169 atts., 9,376 yards) 2012-15
- 13. 733— Erik Ainge, Tennessee (1,210 atts., 8,700 yards) 2004-07
- 14. 727— Steve Taneyhill, South Carolina (1,209 atts., 8,555 yards) 1992-95
- 15. 722— Shane Matthews, Florida (1,202 atts., 9,287 yards) 1989-92
- 16. 710— Jay Cutler, Vanderbilt (1,242 atts., 9,953 yards) 2002-05
- 17. 708— Danny Wuerffel, Florida (1,170 atts., 10,875 yards) 1993-96
- 18. 686— AJ McCarron, Alabama (1,026 atts., 9,019 yards) 2010-13
- 19. 677— Rex Grossman, Florida (1,110 atts., 9,164 yards) 2000-02
- 20. 674— Tommy Hodson, LSU (1,163 atts., 9,115 yards) 1986-89

CONSECUTIVE COMPLETIONS

- 1. 24— Tee Martin, Tennessee (1 vs. Alabama, 23 vs. South Carolina) 1998
- 2. 22— Greyson Lambert (20 vs. South Carolina, 2 vs. Southern) 2015
- 2. 20— Kent Austin, Ole Miss (5 vs. Tulane, 15 vs. Tennessee) 1982
- 20— Connor Shaw, South Carolina vs. Missouri 2012
- 4. 18— Eli Manning, Ole Miss vs. Murray State 2001
- 18— Tyler Wilson, Arkansas vs. Auburn 2011
- 6. 17— Dave Marler, Mississippi State (6 vs. Florida State, 11 vs. Tennessee) 1978
- 17— Rohan Davey, LSU (6 vs. Arkansas, 11 vs. Western Carolina) 2000
- 17— Matt Mauck, LSU (10 vs. Arizona, 7 vs. Western Illinois) 2003
- 17— Chris Leak, Florida (17 vs. Wyoming) 2005
- 10. 16— Steve Spurrier, Florida (9 vs. Florida State, 7 vs. N.C. State) 1966
- 16— Stan White, Auburn vs. New Mexico State 1993
- 16— Dusty Bonner, Kentucky vs. Connecticut 1999
- 16— Matt Mauck, LSU (2 vs. Auburn, 14 vs. Louisiana Tech) 2003
- 16— Greg McElroy, Alabama (4 vs. Georgia State, 12 vs. Auburn) 2010

COMPLETION PERCENTAGE

GAME: (Min. 10 comp.)

- 1. 100.0— Rohan Davey, LSU vs. Western Carolina (11 of 11) 2000
- 2. 96.0— Greyson Lambert, Georgia vs. South Carolina (24 of 25) 2015
- 3. 94.7— Kent Austin, Ole Miss vs. Tulane (18 of 19) 1982
- 4. 94.4— Chris Todd, Auburn vs. Furman (17 of 18) 2009
- 5. 93.8— Danny Wuerffel, Florida vs. Georgia Southern (15 of 16) 1996
- 93.8— AJ McCarron, Alabama vs. Georgia State (15 of 16) 2013
- 7. 92.3— Jason Campbell, Auburn vs. Western Kentucky (12 of 13) 2004
- 92.3— Greg McElroy, Alabama vs. Georgia State (12 of 13) 2010
- 9. 91.7— Nelson Stokley, LSU vs. Mississippi State (11 of 12) 1967
- 91.7— David Rudder, Tennessee vs. Alabama (11 of 12) 1978
- 91.7— Jason Campbell, Auburn vs. Western Carolina (11 of 12) 2002

RECORDS AND RESULTS



MISSISSIPPI STATE • MISSOURI • SOUTH CAROLINA • TENNESSEE • TEXAS A&M • VANDERBILT

GAME (Min. 20 comp.)

1.	95.8—	Tee Martin, Tennessee vs. South Carolina (23 of 24)	1998
2.	95.2—	Connor Shaw, South Carolina vs. Missouri (20 of 21)	2012
3.	88.6—	Tim Tebow, Florida vs. Cincinnati (31 of 35)	2010
4.	88.0—	Connor Shaw, South Carolina vs. Wisconsin (22 of 25)	2013
5.	87.5—	Ryan Mallett, Arkansas vs. Tennessee Tech (21 of 24)	2010
6.	87.0—	Eli Manning, Ole Miss vs. Murray State (20 of 23)	2001
	87.0—	David Greene, Georgia vs. Vanderbilt (20 of 23)	2002
8.	86.9—	Bill Ransdell, Kentucky vs. Florida (20 of 23)	1986
9.	86.2—	Zach Mettenberger, LSU vs. Mississippi State (25 of 29)	2013
10.	85.2—	Erik Ainge, Tennessee vs. Memphis (23 of 27)	1995
	85.2—	Ryan Mallett, Arkansas vs. South Carolina (23 of 27)	2009

GAME: (Min. 30 comp.)

1.	88.6—	Tim Tebow, Florida vs. Cincinnati (31 of 35)	2009
2.	86.4—	Steve Taneyhill, South Carolina vs. Mississippi State (38 of 44)	1995
3.	85.0—	Dusty Bonner, Kentucky vs. Connecticut (34 of 40)	1999
4.	83.3—	Johnny Manziel, Texas A&M vs. Mississippi State (30 of 36)	2012
5.	83.0—	Tim Couch, Kentucky vs. Vanderbilt (44 of 53)	1998
6.	79.5—	Rohan Davey, LSU vs. Alabama (35 of 44)	2001
	79.5—	Stephen Garcia, South Carolina vs. Vanderbilt (31 of 39)	2010
	79.5—	Johnny Manziel, Texas A&M vs. Ole Miss (31 of 39)	2013
9.	79.1—	Tim Couch, Kentucky vs. Northeast Louisiana (34 of 43)	1997
10.	79.0—	Aaron Murray, Georgia vs. Kentucky (30 of 38)	2012

SEASON: (Min. 100 comp.)

1.	72.3—	Tim Couch, Kentucky (400 of 553)	1998
2.	70.9—	Greg McElroy, Alabama (222 of 315)	2010
3.	70.7—	Wayne Peace, Florida (174 of 246)	1982
	70.7—	Ben Leard, Auburn (111 of 157)	1999
5.	69.9—	Johnny Manziel, Texas A&M (300 of 429)	2013
6.	68.7—	Austyn Carta-Samuels, Vanderbilt (193 of 281)	2013
	68.7—	Maxwell Smith, Kentucky (103 of 152)	2012
8.	68.0—	Johnny Manziel, Texas A&M (295 of 434)	2012
9.	69.6—	Jason Campbell, Auburn (188 of 270)	2004
10.	67.9—	Hutson Mason, Georgia (188 of 277)	2014

SEASON: (Min. 200 comp.)

1.	72.3—	Tim Couch, Kentucky (400 of 553)	1998
2.	70.9—	Greg McElroy, Alabama (222 of 315)	2010
3.	69.9—	Johnny Manziel, Texas A&M (300 of 429)	2013
4.	68.7—	Austyn Carta-Samuels, Vanderbilt (193 of 281)	2013
5.	68.0—	Johnny Manziel, Texas A&M (295 of 434)	2012
6.	67.8—	JaMarcus Russell, LSU (232 of 342)	2006
	67.8—	Tim Tebow, Florida (213 of 214)	2009
8.	67.7—	Kenny Hill, Texas A&M (214 of 321)	2014
9.	67.5—	Connor Shaw, South Carolina (154 of 228)	2012
10.	67.2—	AJ McCarron, Alabama (211 of 313)	2012
	67.2—	AJ McCarron, Alabama (226 of 336)	2013

COMPLETION PERCENTAGE

CAREER: (Min. 300 comp.)

1.	68.9—	Johnny Manziel, Texas A&M (595 of 863)	2012-13
2.	67.1—	Tim Couch, Kentucky (795 of 1,184)	1996-98
	67.1—	Kenny Hill, Texas A&M (230 of 343)	2014
4.	66.8—	Connor Shaw, South Carolina (300 of 449)	2010-13
5.	66.7—	AJ McCarron, Alabama (460 of 690)	2010-13
6.	66.4—	Tim Tebow, Florida (661 of 995)	2006-09
7.	66.3—	Greg McElroy, Alabama (436 of 658)	2007-10
8.	65.5—	Connor Shaw, South Carolina (480 of 733)	2010-13
9.	65.3—	Dusty Bonner, Kentucky (313 of 479)	1997, 1999
10.	64.6—	Jason Campbell, Auburn (552 of 854)	2001-04
11.	63.0—	Bo Wallace, Ole Miss (747 of 1,186)	2012-14
12.	62.8—	Dak Prescott, Mississippi State (734 of 1,169)	2012-15
13.	62.6—	Tyler Wilson, Arkansas (593 of 948)	2008-12
14.	62.5—	Peyton Manning, Tennessee (863 of 1,381)	1994-97
15.	62.3—	Aaron Murray, Georgia (921 of 1,478)	2010-13
16.	61.98—	Jeff Francis, Tennessee (476 of 768)	1985-88
17.	61.95—	Alan Risher, LSU (381 of 615)	1980-82
18.	61.89—	André Woodson, Kentucky (791 of 1,278)	2004-07
19.	61.86—	JaMarcus Russell, LSU (493 of 797)	2004-06
20.	61.6—	Wayne Peace, Florida (610 of 991)	1980-83
	61.6—	Heath Shuler, Tennessee (316 of 513)	1991-93

PASSING EFFICIENCY

CAREER: (Min. 300 comp.)

1.	170.8—	Tim Tebow, Florida (661 of 995)	2006-09
2.	164.1—	Johnny Manziel, Texas A&M (595 of 863)	2012-13
3.	163.6—	Danny Wuerffel, Florida (708 of 1,170)	1993-96
4.	160.3—	AJ McCarron, Alabama (460 of 690)	2010-13
5.	158.6—	Aaron Murray, Georgia (921 of 1,478)	2010-13
6.	158.1—	Ryan Mallett, Arkansas (491 of 814)	2009-10

7.	155.9—	Connor Shaw, South Carolina (480 of 733)	2010-13
8.	155.4—	Greg McElroy, Alabama (436 of 658)	2007-10
9.	148.2—	Jason Campbell, Auburn (552 of 854)	2001-04
10.	147.1—	Peyton Manning, Tennessee (863 of 1,381)	1994-97
11.	146.8—	Rex Grossman, Florida (677 of 1,110)	2000-02
12.	146.1—	Dak Prescott, Mississippi State (734 of 1,169)	2012-15
13.	144.0—	Tyler Wilson, Arkansas (593 of 948)	2008-12
14.	142.9—	David Greene, Georgia (849 of 1,440)	2001-04
15.	142.7—	Dak Prescott, Mississippi State (418 of 691)	2012-15
16.	141.7—	Tim Couch, Kentucky (795 of 1,184)	1996-98
17.	140.8—	Bo Wallace, Ole Miss (747 of 1,186)	2012-14
18.	139.9—	André Woodson, Kentucky (791 of 1,278)	2004-07
19.	139.0—	Casey Clausen, Tennessee (775 of 1,270)	2000-03
20.	138.8—	Nick Marshall, Auburn (320 of 532)	2013-14

YARDS GAINED

GAME:

1.	544—	Eric Zeier, Georgia vs. Southern Miss. (30 of 47)	1993
2.	530—	Tyler Bray, Tennessee vs. Troy (29 of 47)	2012
3.	528—	Jared Lorenzen, Kentucky vs. Georgia (39 of 58)	2000
	528—	Rohan Davey, LSU vs. Alabama (35 of 44)	2001
5.	523—	Peyton Manning, Tennessee vs. Kentucky (25 of 35)	1997
6.	511—	Kenny Hill, Texas A&M vs. South Carolina (44 of 60)	2014
7.	510—	Tyler Wilson, Arkansas vs. Texas A&M (30 of 51)	2011
8.	508—	Dak Prescott, Mississippi State vs. Arkansas (38 of 50)	2015
9.	499—	Tim Couch, Kentucky vs. Arkansas (47 of 67)	1998
10.	498—	Tim Couch, Kentucky vs. Louisville (29 of 39)	1998
11.	492—	Peyton Manning, Tennessee vs. Florida (37 of 65)	1996
	492—	Tim Couch, Kentucky vs. Vanderbilt (44 of 53)	1998
13.	485—	Eric Zeier, Georgia vs. South Carolina (31 of 51)	1994
14.	484—	Scott Hunter, Alabama vs. Auburn (30 of 55)	1969
15.	482—	Tim Tebow, Florida vs. Cincinnati (31 of 35)	2010
16.	476—	Tim Couch, Kentucky vs. Tennessee (35 of 50)	1997
17.	473—	Steve Taneyhill, South Carolina vs. Mississippi State (38 of 44)	1995
18.	466—	Derrick Taite, Mississippi State vs. Tulane (21 of 30)	1994
19.	464—	Whit Taylor, Vanderbilt vs. Tennessee (29 of 53)	1981
	464—	Rex Grossman, Florida vs. LSU (22 of 32)	2001
	464—	Johnny Manziel, Texas A&M vs. Alabama (28 of 39)	2013

SEASON:

1.	4,275—	Tim Couch, Kentucky (400 of 553)	1998
2.	4,114—	Johnny Manziel, Texas A&M (300 of 429)	2013
3.	4,042—	Chad Kelly, Ole Miss (298 of 458)	2015
4.	3,896—	Rex Grossman, Florida (259 of 395)	2001
5.	3,893—	Aaron Murray, Georgia (249 of 386)	2012
6.	3,884—	Tim Couch, Kentucky (363 of 547)	1997
7.	3,869—	Ryan Mallett, Arkansas (266 of 411)	2010
8.	3,819—	Peyton Manning, Tennessee (287 of 477)	1997
9.	3,793—	Dak Prescott, Mississippi State (316 of 477)	2015
10.	3,709—	André Woodson, Kentucky (327 of 518)	2007
11.	3,706—	Johnny Manziel, Texas A&M (295 of 434)	2012
12.	3,687—	Jared Lorenzen, Kentucky (321 of 559)	2000
13.	3,638—	Tyler Wilson, Arkansas (277 of 438)	2011
14.	3,625—	Danny Wuerffel, Florida (207 of 360)	1996
15.	3,624—	Ryan Mallett, Arkansas (225 of 403)	2009
16.	3,612—	Tyler Bray, Tennessee (268 of 451)	2012
17.	3,600—	Eli Manning, Ole Miss (275 of 441)	2003
18.	3,564—	Dylan Thompson, South Carolina (270 of 451)	2014
19.	3,525—	Eric Zeier, Georgia (269 of 425)	1993
20.	3,522—	Erik Ainge, Tennessee (325 of 519)	2007

CAREER:

1.	13,166—	Aaron Murray, Georgia (921 of 1,478)	2010-13
2.	11,528—	David Greene, Georgia (849 of 1,440)	2001-04
3.	11,213—	Chris Leak, Florida (895 of 1,458)	2003-06
4.	11,201—	Peyton Manning, Tennessee (863 of 1,381)	1994-97
5.	11,153—	Eric Zeier, Georgia (838 of 1,402)	1991-94
6.	10,875—	Danny Wuerffel, Florida (708 of 1,170)	1993-96
7.	10,354—	Jared Lorenzen, Kentucky (862 of 1,514)	2000-03
8.	10,119—	Eli Manning, Ole Miss (829 of 1,363)	2000-03
9.	9,707—	Casey Clausen, Tennessee (774 of 1,269)	2000-03
10.	9,534—	Bo Wallace, Ole Miss (747 of 1,186)	2012-14
11.	9,376—	Dak Prescott, Mississippi State (734 of 1,169)	2012-15
12.	9,360—	André Woodson, Kentucky (791 of 1,278)	2004-07
13.	9,287—	Shane Matthews, Florida (722 of 1,202)	1989-92
14.	9,285—	Tim Tebow, Florida (661 of 995)	2006-09
15.	9,164—	Rex Grossman, Florida (677 of 1,110)	2000-02
16.	9,115—	Tommy Hodson, LSU (674 of 1,163)	1986-89
17.	9,019—	AJ McCarron, Alabama (686 of 1,026)	2010-13
18.	8,700—	Erik Ainge, Tennessee (733 of 1,210)	2004-07
19.	8,697—	Jay Cutler, Vanderbilt (710 of 1,242)	2002-05
20.	8,555—	Steve Taneyhill, South Carolina (727 of 1,209)	1992-95



RECORDS AND RESULTS

ALABAMA • ARKANSAS • AUBURN • FLORIDA • GEORGIA • KENTUCKY • LSU • OLE MISS

TOUCHDOWN PASSES

GAME

1.	7—	Terry Dean, Florida vs. New Mexico State	1994
	7—	Tim Couch, Kentucky vs. Indiana	1997
	7—	Doug Johnson, Florida vs. Central Michigan	1997
	7—	Tim Couch, Kentucky vs. Louisville	1998
	7—	Erik Ainge, Tennessee vs. Kentucky	2007
	7—	Brandon Allen, Arkansas vs. Mississippi State	2015
7.	6—	Terry Dean, Florida vs. SW Louisiana	1993
	6—	Danny Wuerffel, Florida vs. Tennessee	1995
	6—	Eric Kresser, Florida vs. Northern Illinois	1995
	6—	Danny Wuerffel, Florida vs. Alabama	1996
	6—	Tim Couch, Kentucky vs. Northeast Louisiana	1997
	6—	Eli Manning, Ole Miss vs. Arkansas	2001
	6—	Jared Lorenzen, Kentucky vs. Vanderbilt	2001
	6—	Chris Leak, Florida vs. South Carolina	2004
	6—	André Woodson, Kentucky vs. Tennessee	2007
	6—	Brandon Allen vs. Ole Miss	2015

SEASON:

1.	40—	André Woodson, Kentucky	2007
2.	39—	Danny Wuerffel, Florida	1996
3.	37—	Tim Couch, Kentucky	1997
	37—	Johnny Manziel, Texas A&M	2013
5.	36—	Peyton Manning, Tennessee	1997
	36—	Tim Couch, Kentucky	1998
	36—	Aaron Murray, Georgia	2012
8.	35—	Danny Wuerffel, Florida	1995
	35—	Aaron Murray, Georgia	2011
10.	34—	Rex Grossman, Florida	2001
11.	32—	Tim Tebow, Florida	2007
	32—	Ryan Mallett, Arkansas	2010
13.	31—	Eli Manning, Ole Miss	2001
	31—	André Woodson, Kentucky	2006
	31—	Erik Ainge, Tennessee	2007
	31—	Chad Kelly, Ole Miss	2015
17.	30—	Steve Taneyhill, South Carolina	1995
	30—	Tim Tebow, Florida	2008
	30—	Ryan Mallett, Arkansas	2009
	30—	Cam Newton, Auburn	2010
	30—	AJ McCarron, Alabama	2012
	30—	Alex Collins, Arkansas	2015

CAREER:

1.	121—	Aaron Murray, Georgia	2010-13
2.	114—	Danny Wuerffel, Florida	1993-96
3.	89—	Peyton Manning, Tennessee	1994-97
4.	88—	Chris Leak, Florida	2003-06
	88—	Tim Tebow, Florida	2006-09
6.	81—	Eli Manning, Ole Miss	2000-03
7.	79—	André Woodson, Kentucky	2004-07
8.	78—	Jared Lorenzen, Kentucky	2000-03
9.	77—	Rex Grossman, Florida	2000-02
	77—	AJ McCarron, Alabama	2010-13
11.	75—	Casey Clausen, Tennessee	2000-03
12.	74—	Shane Matthews, Florida	1989-92
	74—	Tim Couch, Kentucky	1996-98
14.	72—	David Greene, Georgia	2001-04
	72—	Erik Ainge, Tennessee	2004-07
16.	70—	Dak Prescott, Mississippi State	2012-15
17.	69—	Tommy Hodson, LSU	1986-89
	69—	Tyler Bray, Tennessee	2010-12
19.	67—	Eric Zeier, Georgia	1991-94
20.	64—	Alex Collins, Arkansas	2012-15

INTERCEPTIONS

GAME:

1.	9—	John Reaves, Florida vs. Auburn (66 atts.)	1969
2.	8—	Zeke Bratkowski, Georgia vs. Georgia Tech (35 atts.)	1951
3.	7—	Alex Bowden, Auburn vs. Alabama	1965
4.	6—	Johnny Rauch, Georgia vs. Chattanooga	1948
	6—	Max Stainbrook, Mississippi State vs. Cincinnati (16 atts.)	1949
	6—	Allan Parks, Auburn vs. Georgia	1951
	6—	Rick Norton, Kentucky vs. LSU	1965
	6—	Bernie Scruggs, Kentucky vs. West Virginia	1969
	6—	Jamie Howard, LSU vs. Auburn	1994
	6—	Michael Henig, Mississippi State vs. LSU	2007

SEASON:

1.	29—	Zeke Bratkowski, Georgia (248 atts.)	1951
	29—	Kurt Page, Vanderbilt (493 atts.)	1983
3.	23—	Zeke Bratkowski, Georgia (224 atts.)	1953

4.	21—	Dave Bair, Kentucky (164 atts.)	1967
	21—	Loran Carter, Auburn (248 atts.)	1968
	21—	John Reaves, Florida (356 atts.)	1971
	21—	Jared Lorenzen, Kentucky (559 atts.)	2000
	21—	Kevin Fant, Mississippi State (351 atts.)	2003
9.	20—	Johnny Cook, Georgia	1943
	20—	John Fourcade, Ole Miss (286 atts.)	1980
	20—	Randy Jenkins, Kentucky (187 atts.)	1982
	20—	Jevan Snead, Ole Miss (351 atts.)	2009

CAREER:

1.	68—	Zeke Bratkowski, Georgia (734 atts.)	1951-53
2.	59—	John Reaves, Florida (1,128 atts.)	1969-71
3.	53—	Randy Jenkins, Kentucky (716 atts.)	1979-83
4.	52—	Stan White, Auburn (1,231 atts.)	1990-93
5.	47—	Jamie Howard, LSU (722 atts.)	1992-95
	47—	Loran Carter, Auburn (476 atts.)	1966-68
7.	46—	Shane Matthews, Florida (1,202 atts.)	1989-92
8.	44—	Rick Norton, Kentucky (598 atts.)	1963-65
	44—	Kurt Page, Vanderbilt (936 atts.)	1981-84
	44—	Stan White, Auburn (960 atts.)	1990-92

CONSECUTIVE ATTEMPTS WITHOUT INTERCEPTION

1.	325—	André Woodson, Kentucky	2006-07
2.	291—	AJ McCarron, Alabama	2011-12
3.	288—	Dak Prescott, Mississippi State	2015
4.	214—	David Greene, Georgia	2004
5.	203—	Tim Tebow, Florida	2008
6.	200—	Stewart Patridge, Ole Miss	1997
7.	190—	Brodie Croyle, Alabama	2005
8.	184—	Tyler Wilson, Arkansas	2011
9.	177—	Connor Shaw, South Carolina	2012-13
10.	176—	Eric Zeier, Georgia	1993-94
	176—	David Greene, Georgia	2002-03
12.	170—	Quincy Carter, Georgia	1999
13.	168—	Eli Manning, Ole Miss	2001
14.	163—	Steve Taneyhill, South Carolina	1995
	163—	Hutson Mason, Georgia	2013-14
16.	159—	Patrick Towles, Kentucky	2014
17.	156—	Ben Leard, Auburn	1998-99
18.	155—	Jay Barker, Alabama	1993-94
19.	153—	André Woodson, Kentucky	2004-05
20.	152—	Jared Lorenzen, Kentucky	2002

RATIO OF ATTEMPTS/INTERCEPTIONS

SEASON: (Min. 100 atts.)

1.1:284.0—	Connor Shaw, South Carolina (1 in 284)	2013
2.1:183.0—	Maxwell Smith, Kentucky (1 in 183)	2013
3.1:157.0—	Ben Leard, Auburn (1 in 157)	1999
4.1:131.0—	Daryl Dickey, Tennessee (1 in 131)	1985
5.1:128.0—	Greyson Lambert, Georgia (2 in 256)	2015
6.1:95.4—	Dak Prescott, Mississippi State (5 in 477)	2015
7.1:95.0—	Peyton Manning, Tennessee (4 in 380)	1995
8.1:74.8—	David Greene, Georgia (4 in 299)	2004
9.1:74.5—	Tim Tebow, Florida (4 in 298)	2008
10.1:73.0—	Tyler Wilson, Arkansas (6 in 438)	2011

SEASON: (Min. 200 atts.)

1.1:284.0—	Connor Shaw, South Carolina (1 in 284)	2013
2.1:128.0—	Greyson Lambert, Georgia (2 in 256)	2015
3.1:95.4—	Dak Prescott, Mississippi State (5 in 477)	2015
4.1:95.0—	Peyton Manning, Tennessee (4 in 380)	1995
5.1:81.3—	Greg McElroy, Alabama (4 in 325)	2009
6.1:74.8—	David Greene, Georgia (4 in 299)	2004
7.1:74.5—	Tim Tebow, Florida (4 in 298)	2008
8.1:73.0—	Tyler Wilson, Arkansas (6 in 438)	2011
9.1:71.5—	Eric Zeier, Georgia (4 in 286)	1991
10.1:69.3—	Hutson Mason, Georgia (4 in 277)	2014

SEASON: (Min. 300 atts.)

1.1:104.7—	AJ McCarron, Alabama (3 in 314)	2012	
2.1:95.4—	Dak Prescott, Mississippi State (5 in 477)	2015	
3.1:95.0—	Peyton Manning, Tennessee (4 in 380)	1995	
4.1:81.3—	Greg McElroy, Alabama (4 in 325)	2009	
5.1:73.0—	Tyler Wilson, Arkansas (6 in 438)	2011	
6.1:67.8—	Brandon Allen, Arkansas (5 in 339)	2014	
7.1:65.6—	A.J. McCarron, Alabama (5 in 328)	2011	
8.1:65.4—	Jared Lorenzen, Kentucky (5 in 327)	2002	
9.1:63.3—	Quincy Carter, Georgia (6 in 380)	1999	
	1:63.3—	Chris Leak, Florida (6 in 374)	2005

CAREER: (Min. 200 atts.)

1.1:86.3—	AJ McCarron, Alabama (8 of 690)	2010-13
2.1:62.2—	Tim Tebow, Florida (16 in 995)	2006-09

RECORDS AND RESULTS



MISSISSIPPI STATE • MISSOURI • SOUTH CAROLINA • TENNESSEE • TEXAS A&M • VANDERBILT

- 3. 1:62.0— Hutson Mason, Georgia (7 in 434) 2010-11, 2013-14
- 4. 1:60.0— Randy Campbell, Auburn (5 in 300) 1982-83
- 5. 1:56.3— Pat Trammell, Alabama (4 in 225) 1959-61

CAREER: (Min. 400 atts.)

- 1. 1:86.3— AJ McCarron, Alabama (8 of 690) 2010-13
- 2. 1:62.2— Tim Tebow, Florida (16 in 995) 2006-09
- 3. 1:62.0— Hutson Mason, Georgia (7 in 434) 2010-11, 2013-14
- 4. 1:54.0— Maxwell Smith, Kentucky (9 in 486) 2011-13
- 5. 1:51.1— André Woodson, Kentucky (25 in 1,278) 2004-07
- 6. 1:49.2— D.J. Shockley, Georgia (9 in 443) 2002-05
- 7. 1:46.4— Stewart Patridge, Ole Miss (11 in 510) 1994-97
- 8. 1:45.8— Connor Shaw, South Carolina (16 in 733) 2010-13
- 9. 1:45.0— David Greene, Georgia (32 in 1,440) 2001-04
- 10. 1:43.9— Zach Mettenberger, LSU (15 in 659) 2011-13

CAREER: (Min. 600 atts.)

- 1. 1:86.3— AJ McCarron, Alabama (8 of 690) 2010-13
- 2. 1:62.2— Tim Tebow, Florida (16 in 995) 2006-09
- 3. 1:51.1— André Woodson, Kentucky (25 in 1,278) 2004-07
- 4. 1:48.2— Johnny Manziel, Texas A&M (22 of 863) 2012-13
- 5. 1:45.8— Connor Shaw, South Carolina (16 in 733) 2010-13
- 6. 1:45.0— David Greene, Georgia (32 in 1,440) 2001-04
- 7. 1:42.8— Ryan Mallett, Arkansas (19 in 814) 2009-10
- 8. 1:41.8— Peyton Manning, Tennessee (33 in 1,381) 1994-97
- 1:41.8— Dylan Thompson, South Carolina (16 in 669) 2011-14
- 10. 1:41.0— Patrick Nix, Auburn (16 in 656) 1992-95

LONGEST TOUCHDOWN PASSES

- 1. 99— Cris Collinsworth to Derrick Gaffney, Florida vs. Rice 1977
- 99— Dondrial Pinkins to Troy Williamson, South Carolina vs. Virginia 2003
- 3. 98— Dondrial Pinkins to Matthew Thomas, South Carolina vs. Ole Miss 2003
- 98— Aaron Murray to Reggie Davis, Georgia vs. North Texas 2013
- 5. 97— Tim Couch to Craig Yeast, Kentucky vs. Florida 1998
- 96— Eric Kresser to Jacques Green, Florida vs. Northern Illinois 1995
- 96— Kerwin Bell to Ricky Nattiel, Florida vs. Georgia 1984
- 8. 95— Johnny Manziel to Mike Evans, Texas A&M vs. Alabama 2013
- 9. 94— Freddie Kitchens to Michael Vaughn, Alabama vs. Florida 1996
- 94— Cam Newton to Emory Blake, Auburn vs. ULM 2010
- 94— Dylan Thompson to Damiere Byrd, South Carolina vs. UAB 2012
- 94— Anthony Jennings to Travin Dural, LSU vs. Sam Houston State 2014

**RECEPTIONS
CATCHES**

GAME:

- 1. 19— Josh Reed, LSU vs. Alabama (293 yards) 2001
- 2. 17— Willie Goshua, Auburn vs. Arkansas (222 yards) 1995
- 17— Keith Edwards, Vanderbilt vs. Georgia (141 yards) 1983
- 4. 16— Craig Yeast, Kentucky vs. Vanderbilt (269 yards) 1998
- 16— Earl Bennett, Vanderbilt vs. South Carolina (204 yards) 2005
- 6. 15— Eric Moulds, Mississippi State vs. Tennessee (183 yards) 1995
- 15— Bob Goodridge, Vanderbilt vs. Navy (201 yards) 1967
- 15— Carlos Alvarez, Florida vs. Miami (237 yards) 1969
- 15— Keith Edwards, Vanderbilt vs. Kentucky (147 yards) 1984
- 15— Shannon Mitchell, Georgia vs. Florida (140 yards) 1993
- 15— Demarcus Robinson, Florida vs. Kentucky (216 yards) 2014
- 12. 14— David Smith, Mississippi State vs. Ole Miss (194 yards) 1969
- 14— Wendell Davis, LSU vs. Ole Miss (208 yards) 1986
- 14— Zola Davis, South Carolina vs. Vanderbilt (206 yards) 1998
- 14— Earl Bennett, Vanderbilt vs. Tennessee (167 yards) 2005
- 14— Kenny McKinley, South Carolina vs. Tennessee (151 yards) 2007
- 14— Tori Gurley, South Carolina vs. Vanderbilt (112 yards) 2010
- 14— Malcome Kennedy, Texas A&M vs. South Carolina (137 yards) 2014
- 14— Laquon Treadwell, Ole Miss vs. Memphis (144 yards) 2015
- 20. 13— Joey Kent, Tennessee vs. Arkansas (161 yards) 1995
- 13— Barney Poole, Ole Miss vs. Chattanooga (95 yards) 1969
- 13— Floyd Franks, Ole Miss vs. Alabama (191 yards) 1969
- 13— Brad Gaines, Vanderbilt vs. Georgia (168 yards) 1989
- 13— Brad Gaines, Vanderbilt vs. Memphis State (120 yards) 1989
- 13— Carl Pickens, Tennessee vs. Notre Dame (163 yards) 1990
- 13— Travis McGriff, Florida vs. South Carolina (222 yards) 1998
- 13— Jerel Myers, LSU vs. Auburn (153 yards) 1999
- 13— Michael Johnson, Georgia vs. Auburn (141 yards) 2002
- 13— Earl Bennett, Vanderbilt vs. Kentucky (99 yards) 2005
- 13— Earl Bennett, Vanderbilt vs. Florida (157 yards) 2006
- 13— Earl Bennett, Vanderbilt vs. Richmond (223 yards) 2007
- 13— DJ Hall, Alabama vs. Tennessee (185 yards) 2007
- 13— Andre Caldwell, Florida vs. Florida Atlantic (164 yards) 2007
- 13— Percy Harvin, Florida vs. Ole Miss (186 yards) 2008
- 13— Randall Cobb, Kentucky vs. Tennessee (116 yards) 2010
- 13— Matt Roark, Kentucky vs. Mississippi State (116 yards) 2011
- 13— Jarius Wright, Arkansas vs. Texas A&M (281 yards) 2011

- 13— Jordan Matthews, Vanderbilt vs. Tennessee (133 yards) 2013
- 13— Amari Cooper, Alabama vs. Florida Atlantic (189 yards) 2014
- 13— Amari Cooper, Alabama vs. Auburn (224 yards) 2014

SEASON:

- 1. 124— Amari Cooper, Alabama (1,727 yards) 2014
- 2. 112— Jordan Matthews, Vanderbilt (1,477 yards) 2013
- 3. 97— Keith Edwards, Vanderbilt (909 yards) 1983
- 4. 94— Josh Reed, LSU (1,740 yards) 2001
- 94— Jordan Matthews, Vanderbilt (1,323 yards) 2012
- 6. 90— James Whalen, Kentucky (1,019 yards) 1999
- 90— Cobi Hamilton, Arkansas (1,335 yards) 2012
- 8. 89— Calvin Ridley, Alabama (1,045 yards) 2015
- 88— Carlos Alvarez, Florida (1,329 yards) 1969
- 88— Chad Jackson, Florida (900 yards) 2005
- 88— Alshon Jeffery, South Carolina (1,517 yards) 2010
- 88— Fred Ross, Mississippi State (1,007 yards) 2015
- 85— Craig Yeast, Kentucky (1,311 yards) 1998
- 14. 84— Randall Cobb, Kentucky (1,107 yards) 2010
- 15. 82— Mike Evans, Texas A&M (1,105 yards) 2012
- 16. 82— Earl Bennett, Vanderbilt (1,146 yards) 2006
- 82— Laquon Treadwell, Ole Miss (1,153 yards) 2015
- 18. 80— Wendell Davis, LSU (1,244 yards) 1986
- 19. 79— Bob Goodridge, Vanderbilt (1,114 yards) 1967
- 79— Earl Bennett, Vanderbilt (876 yards) 2005

CAREER:

- 1. 262— Jordan Matthews, Vanderbilt (3,759 yards) 2010-13
- 2. 236— Earl Bennett, Vanderbilt (2,852 yards) 2005-07
- 3. 228— Amari Cooper, Alabama (3,463 yards) 2012-14
- 4. 208— Craig Yeast, Kentucky (2,899 yards) 1995-98
- 5. 207— Kenny McKinley, South Carolina (2,781 yards) 2005-08
- 6. 204— Terrence Edwards, Georgia (3,093 yards) 1999-02
- 7. 202— Laquon Treadwell, Ole Miss (2,393 yards) 2013-15
- 8. 200— Keith Edwards, Vanderbilt (1,757 yards) 1980,82-84
- 9. 198— Chris Collins, Ole Miss (2,621 yards) 2000-03
- 10. 197— Derek Abney, Kentucky (2,339 yards) 2000-03
- 11. 194— Anthony White, Kentucky (1,519 yards) 1996-99
- 194— DJ Hall, Alabama (2,923 yards) 2004-07
- 13. 189— Keenan Burton, Kentucky (2,376 yards) 2003-07
- 14. 188— Boo Mitchell, Vanderbilt (2,964 yards) 1985-88
- 15. 185— Andre Caldwell, Florida (2,349 yards) 2004-07
- 16. 183— Wendell Davis, LSU (2,708 yards) 1984-87
- 183— Joey Kent, Tennessee (2,814 yards) 1993-96
- 183— Alshon Jeffery, South Carolina (3,042 yards) 2009-11
- 19. 182— Brice Hunter, Georgia (2,373 yards) 1992-95
- 182— Dan Stricker, Vanderbilt (2,880 yards) 1999-02
- 182— Michael Clayton, LSU (2,582 yards) 2001-03

YARDS GAINED

GAME:

- 1. 303— Cobi Hamilton, Arkansas vs. Rutgers (10 catches) 2012
- 2. 293— Josh Reed, LSU vs. Alabama (19 catches) 2001
- 3. 287— Mike Evans, Texas A&M vs. Auburn (11 catches) 2013
- 4. 281— Jarius Wright, Arkansas vs. Texas A&M (13 catches) 2011
- 5. 279— Mike Evans, Texas A&M vs. Alabama (7 catches) 2013
- 6. 269— Craig Yeast, Kentucky vs. Vanderbilt (16 catches) 1998
- 7. 263— Alexander Wright, Auburn vs. Pacific (5 catches) 1989
- 8. 256— Kelley Washington, Tennessee vs. LSU (11 catches) 2001
- 9. 249— Ronney Daniels, Auburn vs. Georgia (9 catches) 1999
- 10. 248— Todd Kinchen, LSU vs. Mississippi State (9 catches) 1991
- 11. 246— Taylor Jacobs, Florida vs. UAB (8 catches) 2002
- 12. 237— Carlos Alvarez, Florida vs. Miami (15 catches) 1969
- 13. 233— Pharoah Cooper, South Carolina vs. Tennessee (11 catches) 2014
- 14. 228— Danarius Moore, Tennessee vs. South Carolina 2010
- 15. 225— Johnny Mills, Tennessee vs. Kentucky (7 catches) 1966
- 16. 224— Amari Cooper, Alabama vs. Auburn (13 catches) 2014
- 224— Amari Cooper, Alabama vs. Tennessee (9 catches) 2014
- 18. 223— Earl Bennett, Vanderbilt vs. Richmond (13 catches) 2007
- 19. 222— Willie Goshua, Auburn vs. Arkansas (17 catches) 1995
- 222— Clarence Sevelian, Vanderbilt vs. Tennessee (6 catches) 1992
- 222— Travis McGriff, Florida vs. South Carolina (13 catches) 1998

SEASON:

- 1. 1,740— Josh Reed, LSU (94 catches) 2001
- 2. 1,727— Amari Cooper, Alabama (124 catches) 2014
- 3. 1,517— Alshon Jeffery, South Carolina (88 catches) 2010
- 4. 1,477— Jordan Matthews, Vanderbilt (112 catches) 2013
- 5. 1,394— Mike Evans, Texas A&M (69 catches) 2013
- 6. 1,357— Travis McGriff, Florida (70 catches) 1998
- 7. 1,335— Cobi Hamilton, Arkansas (90 catches) 2012
- 8. 1,329— Carlos Alvarez, Florida (88 catches) 1969
- 9. 1,323— Jordan Matthews, Vanderbilt (94 catches) 2013
- 10. 1,311— Craig Yeast, Kentucky (85 catches) 1998



RECORDS AND RESULTS

ALABAMA • ARKANSAS • AUBURN • FLORIDA • GEORGIA • KENTUCKY • LSU • OLE MISS

11. 1,298—	Robert Meachem, Tennessee (71 catches)	2006
12. 1,293—	Reidel Anthony, Florida (72 catches)	1996
13. 1,244—	Wendell Davis, LSU (80 catches)	1986
14. 1,213—	Boo Mitchell, Vanderbilt (78 catches)	1988
15. 1,193—	Jarvis Landry, LSU (77 catches)	2013
16. 1,191—	Jabar Gaffney, Florida (67 catches)	2001
17. 1,184—	Jabar Gaffney, Florida (71 catches)	2000
18. 1,170—	Marcus Nash, Tennessee (76 catches)	1997
19. 1,156—	Darrell Jackson, Florida (67 catches)	1999
20. 1,153—	Laquon Treadwell, Ole Miss (82 catches)	2015

CAREER:

1. 3,759—	Jordan Matthews, Vanderbilt (262 catches)	2010-13
2. 3,463—	Amari Cooper, Alabama (228 catches)	2012-14
3. 3,093—	Terrence Edwards, Georgia (204 catches)	1999-02
4. 3,042—	Alshon Jeffery, South Carolina (183 catches)	2009-11
5. 3,001—	Josh Reed, LSU (167 catches)	1999-01
6. 2,964—	Boo Mitchell, Vanderbilt (188 catches)	1985-88
7. 2,934—	Jarius Wright, Arkansas (168 catches)	2008-11
8. 2,923—	DJ Hall, Alabama (194 catches)	2004-07
9. 2,899—	Craig Yeast, Kentucky (208 catches)	1995-98
10. 2,884—	Fred Gibson, Georgia (161 catches)	2001-04
11. 2,880—	Dan Stricker, Vanderbilt (182 catches)	1999-02
12. 2,879—	Anthony Lucas, Arkansas (137 catches)	1995-99
13. 2,854—	Cobi Hamilton, Arkansas (175 catches)	2008-12
14. 2,852—	Earl Bennett, Vanderbilt (236 catches)	2005-07
15. 2,814—	Joey Kent, Tennessee (183 catches)	1993-96
16. 2,781—	Kenny McKinley, South Carolina (207 catches)	2005-08
17. 2,708—	Wendell Davis, LSU (183 catches)	1984-87
18. 2,653—	Julio Jones, Alabama (179 catches)	2008-10
19. 2,646—	Shay Hodge, Ole Miss (173 catches)	2006-09
20. 2,625—	Eric Martin, LSU (152 catches)	1981-84

YARDS PER GAME

SEASON:

1. 145.0—	Josh Reed, LSU (1,740 in 12 games)	2001
2. 132.9—	Carlos Alvarez, Florida (1,329 in 10 games)	1969
3. 123.4—	Travis McGriff, Florida (1,357 in 11 games)	1998
123.4—	Amari Cooper, Alabama (1,727 in 14 games)	2014
5. 119.2—	Craig Yeast, Kentucky (1,311 in 11 games)	1998
6. 113.6—	Jordan Matthews, Vanderbilt (1,477 in 13 games)	2013
7. 113.1—	Wendell Davis, LSU (1,244 in 11 games)	1986
8. 111.4—	Bob Goodridge, Vanderbilt (1,114 in 10 games)	1967
9. 111.3—	Cobi Hamilton, Arkansas (1,335 in 12 games)	2012
10. 110.3—	Boo Mitchell, Vanderbilt (1,213 in 11 games)	1988
11. 108.4—	Alshon Jeffery, South Carolina (1,517 in 14 games)	2010
12. 108.3—	Jabar Gaffney, Florida (1,191 in 11 games)	2001
13. 107.8—	Reidel Anthony, Florida (1,293 in 12 games)	1996
14. 107.2—	Mike Evans, Texas A&M (1,394 in 13 games)	2013
15. 105.1—	Terry Beasley, Auburn (1,051 in 10 games)	1970
16. 102.5—	Josh Reed, LSU (1,127 in 11 games)	2000
17. 101.8—	Jordan Matthews, Vanderbilt (1,323 in 13 games)	2012
18. 100.4—	Anthony Lucas, Arkansas (1,004 in 10 games)	1998
19. 99.8—	Robert Meachem, Tennessee (1,298 in 13 games)	2006
20. 98.7—	Jabar Gaffney, Florida (1,184 in 12 games)	2000

CAREER:

1. 103.3—	Jabar Gaffney, Florida (2,375 in 23 games)	2000-01
2. 96.8—	Josh Reed, LSU (3,001 in 31 games)	1999-01
3. 96.0—	Mike Evans, Texas A&M (2,495 in 26 games)	2012-13
4. 86.6—	Amari Cooper, Alabama (3,463 in 39 games)	2012-14
5. 85.8—	Kelley Washington, Tennessee (1,453 in 17 games)	2001-02
6. 83.9—	Terry Beasley, Auburn (2,507 in 30 games)	1969-71
7. 82.6—	Carlos Alvarez, Florida (2,563 in 31 games)	1969-71
8. 81.5—	Earl Bennett, Vanderbilt (2,852 in 35 games)	2005-07
9. 76.1—	Alshon Jeffery, South Carolina (3,042 in 40 games)	2009-11
10. 75.3—	Dan Stricker, Vanderbilt (2,260 in 30 games)	1999-02

YARDS PER CATCH

GAME: (Min. 5 catches)

1. 52.6—	Alexander Wright, Auburn vs. Pacific (5 for 263)	1989
2. 42.0—	Troy Williamson, South Carolina vs. South Florida (5 for 210)	2004
3. 41.2—	Sammie Coates, Auburn vs. Alabama (5 for 206)	2014
4. 40.2—	Carlos Carson, LSU vs. Rice (5 for 201)	1977
40.2—	Devery Henderson, LSU vs. Kentucky (5 for 201)	2002
6. 40.0—	Pat Coleman, Ole Miss vs. Arkansas State (5 for 200)	1989
7. 39.9—	Mike Evans, Texas A&M vs. Alabama (7 for 279)	2013
8. 38.0—	Marcus Robinson, South Carolina vs. Mississippi State (5 for 190)	1996
38.0—	Denarius Moore, Tennessee vs. South Carolina	2010
10. 37.0—	Clarence Seavillian, Vanderbilt vs. Tennessee (6 for 222)	1992

GAME: (Min. 10 catches)

1. 30.3—	Cobi Hamilton, Arkansas vs. Rutgers (10 for 303)	2012
----------	--	------

2. 26.1—	Mike Evans, Texas A&M vs. Auburn (11 for 287)	2013
3. 23.3—	Kelley Washington, Tennessee vs. LSU (11 for 256)	2001

SEASON: (Min. 25 catches)

1. 29.3—	Bucky Curtis, Vanderbilt (27 for 791)	1950
2. 25.0—	Danny Knight, Mississippi State (37 for 924)	1982
3. 24.9—	Freddy Weygand, Auburn (32 for 796)	1984
4. 24.3—	Tony Burks, Mississippi State (35 for 850)	2006
5. 23.5—	Larry Seiple, Kentucky (27 for 635)	1966
6. 23.3—	Anthony Lucas, Arkansas (43 for 1,004)	1998
7. 22.6—	Tavarres King, Georgia (42 for 950)	2012
8. 22.3—	Ozzie Newsome, Alabama (36 for 804)	1977
22.3—	Andy Hamilton, LSU (39 for 870)	1970
10. 22.2—	Anthony Lucas, Arkansas (37 for 822)	1999

SEASON: (Min. 50 catches)

1. 20.5—	Eric Martin, LSU (52 for 1,064)	1983
2. 20.2—	Terry Beasley, Auburn (52 for 1,051)	1970
20.2—	Mike Evans, Texas A&M (69 for 1,394)	2013
4. 19.5—	Odell Beckham, Jr., LSU (59 of 1,152)	2013
5. 19.4—	Travis McGriff, Florida (70 for 1,357)	1998
6. 19.2—	Marcus Monk, Arkansas (50 for 962)	2006
7. 19.1—	Ronney Daniels, Auburn (56 for 1,068)	1999
8. 18.6—	Jack Jackson, Florida (51 for 949)	1993
9. 18.5—	Josh Reed, LSU (94 for 1,740)	2001
10. 18.3—	Robert Meachem, Tennessee (71 for 1,298)	2006

SEASON: (Min. 75 catches)

1. 18.5—	Josh Reed, LSU (94 for 1,740)	2001
2. 17.2—	Alshon Jeffery, South Carolina (88 for 1,517)	2010
3. 15.6—	Wendell Davis, LSU (80 for 1,244)	1986
15.6—	Boo Mitchell, Vanderbilt (78 for 1,213)	1988
5. 15.4—	Craig Yeast, Kentucky (85 for 1,311)	1998
15.4—	Marcus Nash, Tennessee (76 for 1,170 yards)	1997
7. 15.3—	Joey Kent, Tennessee (69 for 1,055)	1995
8. 15.1—	Carlos Alvarez, Florida (88 for 1,329)	1969
9. 14.5—	Julio Jones, Alabama (78 for 1,133)	2010
10. 14.1—	Bob Goodridge, Vanderbilt (79 for 1,114)	1967
14.1—	Laquon Treadwell, Ole Miss (82 for 1,153)	2015

CAREER: (Min. 50 catches)

1. 24.5—	Bucky Curtis, Vanderbilt (61 for 1,496)	1947-50
2. 23.6—	Alexander Wright, Auburn (56 for 1,320)	1986-89
3. 22.7—	Wayne Wheeler, Alabama (55 for 1,246)	1971-73
4. 21.9—	Danny Knight, Mississippi State (81 for 1,773)	1980-83
5. 21.4—	Sammie Coates, Auburn (82 for 1,757)	2012-14

CAREER: (Min. 100 catches)

1. 21.0—	Anthony Lucas, Arkansas (137 for 2,879)	1995-99
2. 20.3—	Ozzie Newsome, Alabama (102 for 2,070)	1974-77
3. 20.1—	Willie Green, Ole Miss (113 for 2,274)	1986-89
4. 20.0—	Andy Hamilton, LSU (100 for 1,995)	1969-71
5. 19.3—	Jacquez Green, Florida (113 for 2,181)	1995-97
6. 19.1—	Mardye McDole, Mississippi State (116 for 2,214)	1977-80
19.1—	Tavarres King, Georgia (126 for 2,602)	2008-12
8. 18.8—	Joey Kent, Tennessee (150 for 2,814)	1994-96
9. 18.0—	Reidel Anthony, Florida (126 for 2,274)	1994-96
10. 17.9—	Josh Reed, LSU (167 for 3,001)	1999-01
17.9—	Fred Gibson, Georgia (161 for 2,884)	2001-04
17.9—	Denarius Moore, Tennessee (112 for 2,004)	2007-10

TOUCHDOWN CATCHES

GAME:

1. 5—	Carlos Carson, LSU vs. Rice	1977
5—	Earl Bennett, Vanderbilt vs. Kentucky	2005
5—	Sidney Rice, South Carolina vs. Florida Atlantic	2006
4. 4—	Ike Hilliard, Florida vs. Tennessee	1995
4—	Al Bruno, Kentucky vs. North Dakota	1950
4—	Buck Martin, Georgia Tech vs. Auburn	1951
4—	Allama Matthews, Vanderbilt vs. Virginia Tech	1982
4—	Alexander Wright, Auburn vs. Pacific	1989
4—	Tony Moss, LSU vs. Ohio	1989
4—	Jack Jackson, Florida vs. New Mexico State	1994
4—	Craig Yeast, Kentucky vs. Indiana	1997
4—	James Whalen, Kentucky vs. Georgia	1999
4—	Mike Evans, Texas A&M vs. Auburn	2013
4—	Dorial Green-Beckham, Missouri vs. Kentucky	2013

SEASON:

1. 18—	Reidel Anthony, Florida (12 games)	1996
2. 17—	Chris Doering, Florida (12 games)	1995
3. 16—	Amari Cooper, Alabama (14 games)	2014
4. 15—	Ike Hilliard, Florida (11 games)	1995
15—	Jack Jackson, Florida (12 games)	1994
6. 14—	Allama Matthews, Vanderbilt (11 games)	1982

RECORDS AND RESULTS



MISSISSIPPI STATE • MISSOURI • SOUTH CAROLINA • TENNESSEE • TEXAS A&M • VANDERBILT

14—	Craig Yeast, Kentucky (11 games)	1998
14—	Jabar Gaffney, Florida (12 games)	2000
9.	13— Jabar Gaffney, Florida (11 games)	2001
	13— Sidney Rice, South Carolina (11 games)	2005
	13— Steve Johnson, Kentucky (13 games)	2007
	13— Josh Reynolds, Texas A&M (13 games)	2014
13.	12— Carlos Alvarez, Florida (10 games)	1969
	12— Terry Beasley, Auburn (10 games)	1971
	12— Carl Parker, Vanderbilt (11 games)	1987
	12— Cedrick Wilson, Tennessee (11 games)	2000
	12— Dwayne Bowe, LSU (13 games)	2006
	12— Keenan Burton, Kentucky (13 games)	2006
	12— Jarius Wright, Arkansas (12 games)	2011
	12— Mike Evans, Texas A&M (13 games)	2013
	12— Dorial Green-Beckham, Missouri (14 games)	2013
	12— Bud Sasser, Missouri (14 games)	2014

CAREER:

1.	31— Chris Doering, Florida (40 games)	1992-95
	31— Amari Cooper, Alabama (40 games)	2012-14
3.	30— Terrence Edwards, Georgia (45 games)	1999-02
4.	29— Ike Hilliard, Florida (32 games)	1994-96
	29— Terry Beasley, Auburn (30 games)	1969-71
	29— Jack Jackson, Florida (38 games)	1992-94
7.	28— Craig Yeast, Kentucky (43 games)	1995-98
8.	27— Jabar Gaffney, Florida (23 games)	2000-01
	27— Marcus Monk, Arkansas (43 games)	2004-07
10.	26— Reidel Anthony, Florida (33 games)	1994-96
	26— Dwayne Bowe, LSU (42 games)	2003-06
12.	25— Joey Kent, Tennessee (44 games)	1993-96
	25— Keenan Burton, Kentucky (46 games)	2003-07
	25— Brandon Lafell, LSU (50 games)	2006-09
15.	24— Willie Jackson, Florida (37 games)	1990-93
	24— Cedrick Wilson, Tennessee (46 games)	1997-00
	24— Chris Collins, Ole Miss (48 games)	2000-03
	24— Marcus Monk, Arkansas (36 games)	2004-06
	24— Jarius Wright, Arkansas (50 games)	2008-11
	24— Jordan Matthews, Vanderbilt (51 games)	2010-13

**SCORING
MOST POINTS**

GAME:

1.	42— Showboat Boykin, Ole Miss vs. Mississippi State (7 TDs)	1951
2.	36— Madre Hill, Arkansas vs. South Carolina (6 TDs)	1995
	36— Carnell Williams, Auburn vs. Mississippi State (6 TDs)	2003
	36— Trey Burton, Florida vs. Kentucky (6 TDs)	2010
5.	30— Bob Davis, Kentucky vs. Maryville (5 TDs)	1936
	30— Bob Davis, Kentucky vs. Washington & Lee (5 TDs)	1937
	30— Carlos Carson, LSU vs. Rice (5 TDs)	1977
	30— Frank Mordica, Vanderbilt vs. Air Force (5 TDs)	1978
	30— Joe Cribbs, Auburn vs. Vanderbilt (5 TDs)	1978
	30— Robert Edwards, Georgia vs. South Carolina (5 TDs)	1995
	30— Kevin Faulk, LSU vs. Kentucky (5 TDs)	1997
	30— Shaun Alexander, Alabama vs. Brigham Young (5 TDs)	1998
	30— Earl Bennett, Vanderbilt vs. Kentucky (5 TDs)	2005
	30— Sidney Rice, South Carolina vs. Florida Atlantic (5 TDs)	2006
	30— Tim Tebow, Florida vs. South Carolina (5 TDs)	2007
	30— Washaun Ealey, Georgia vs. Kentucky (5 TDs)	2010
	30— Alex Collins, Arkansas vs. UT-Martin (5 TDs)	2015
	30— Peyton Barber, Auburn vs. San Jose State (5 TDs)	2015
	30— Leonard Fournette, LSU vs. Texas Tech (5 TDs)	2015

SEASON:

1.	168— Derrick Henry, Alabama (28 TDs)	2015
2.	150— Tre Mason, Auburn (25 TDs)	2013
3.	147— Colt David, LSU (1 TD, 26 FGs, 63 PATs)	2007
4.	144— Trent Richardson, Alabama (24 TDs)	2011
	144— Shaun Alexander, Alabama (24 TDs)	1999
6.	138— Tim Tebow, Florida (23 TDs)	2007
	138— Leonard Fournette, LSU (23 TDs)	2015
8.	132— Leigh Tiffin, Alabama (30 FG, 136 PATs)	2009
9.	131— Billy Bennett, Georgia (31 FGs, 38 PATs)	2003
10.	130— Billy Bennett, Georgia (26 FGs, 52 PATs)	2002
11.	126— Garrison Hearst, Georgia (21 TDs)	1992
	126— Cam Newton, Auburn (21 TDs)	2010
	126— Johnny Manziel, Texas A&M (21 TDs)	2012
14.	124— Jonathan Nichols, Ole Miss (25 FGs, 49 PATs)	2003
15.	123— Wes Byrum, Auburn (17 FGs, 72 PATs)	2010
16.	120— Jackie Parker, Mississippi State (16 TDs, 24 PATs)	1952
	120— Herschel Walker, Georgia (20 TDs)	1981
	120— Reggie Cobb, Tennessee (20 TDs)	1987
	120— Mark Ingram, Alabama (20 TDs)	2009
	120— Andrew Baggett, Missouri (18 FG, 66 PATs)	2013

120—	Alex Collins, Arkansas (20 TDs)	2015
120—	Gary Wunderlich, Ole Miss (19 FGs, 63 PATs)	2015

CAREER:

1.	412— Blair Walsh, Georgia (184 PATs, 76 FGs, 53 games)	2008-11
2.	409— Billy Bennett, Georgia (148 PAT, 87 FGs, 50 games)	2000-03
3.	407— Marshall Morgan, Georgia (215 PATs, 64 FGs, 51 games)	2012-15
4.	385— Leigh Tiffin, Alabama (83 FGs, 136 PATs)	2006-09
5.	371— Jeff Hall, Tennessee (188 PAT, 61 FGs, 46 games)	1995-98
6.	369— Colt David, LSU (201 PATs, 54 FGs, 1 TD, 52 games)	2005-08
7.	368— Jeff Chandler, LSU (67 FGs, 167 PATs, 46 games)	1997-01
8.	363— Wes Byrum, Auburn (60 FGs, 183 PATs, 51 games)	2007-10
9.	354— Zach Hocker, Arkansas (61 FGs, 171 PATs, 50 games)	2010-13
10.	353— Kevin Butler, Georgia (122 PAT, 77 FGs, 44 games)	1981-84
11.	345— Philip Doyle, Alabama (105 PAT, 78 FGs, 1 TD, 43 games)	1987-90
12.	344— Jonathan Nichols, Ole Miss (63 FGs, 155 PATs, 48 games)	2001-04
13.	342— Tim Tebow, Florida (57 TDs, 55 games)	2006-09
14.	326— Michael Proctor, Alabama (131 PAT, 65 FGs, 47 games)	1992-95
15.	325— James Wilhoit, Tennessee (148 PAT, 59 FGs, 50 games)	2003-06
16.	318— Kevin Faulk, LSU (53 TDs, 41 games)	1995-98
17.	317— John Becksvort, Tennessee (161 PAT, 52 FGs, 41 games)	1991-94
18.	314— Herschel Walker, Georgia (52 TDS, 1 two-point, 33 games)	1980-82
	314— Fuad Reveiz, Tennessee (101 PAT, 71 FGs, 44 games)	1981-84
20.	312— John Vaughn, Auburn (50 FGs, 162 PATs, 48 games)	2003-06
	312— Van Tiffin, Alabama (59 FGs, 135 PATs, 44 games)	1983-86

MOST TOUCHDOWNS

GAME:

1.	*7— Showboat Boykin, Ole Miss vs. Mississippi State (NCAA record)	1951
2.	6— Madre Hill, Arkansas vs. South Carolina	1995
	6— Carnell Williams, Auburn vs. Mississippi State	2003
	6— Trey Burton, Florida vs. Kentucky	2010
5.	5— Robert Edwards, Georgia vs. South Carolina	1995
	5— Bob Davis, Kentucky vs. Maryville	1936
	5— Bob Davis, Kentucky vs. Washington & Lee	1937
	5— Carlos Carson, LSU vs. Rice	1977
	5— Frank Mordica, Vanderbilt vs. Air Force	1978
	5— Joe Cribbs, Auburn vs. Vanderbilt	1978
	5— Kevin Faulk, LSU vs. Kentucky	1997
	5— Shaun Alexander, Alabama vs. Brigham Young	1998
	5— Sidney Rice, South Carolina vs. Florida Atlantic	2006
	5— Tim Tebow, Florida vs. South Carolina	2007
	5— Washaun Ealy, Georgia vs. Kentucky	2010
	5— Alex Collins, Arkansas vs. UT-Martin	2015
	5— Peyton Barber, Auburn vs. San Jose State	2015
	5— Leonard Fournette, LSU vs. Texas Tech	2015

SEASON:

1.	28— Derrick Henry, Alabama	2015
2.	25— Tre Mason, Auburn	2013
3.	24— Shaun Alexander, Alabama	1999
	24— Trent Richardson, Alabama	2011
5.	23— Tim Tebow, Florida	2007
	23— Leonard Fournette, LSU	2015
7.	21— Garrison Hearst, Georgia	1992
	21— Cam Newton, Auburn	2010
	21— Johnny Manziel, Texas A&M	2012
10.	20— Herschel Walker, Georgia	1981
	20— Reggie Cobb, Tennessee	1987
	20— Mark Ingram, Alabama	2009
13.	20— Alex Collins, Arkansas	2015
14.	19— LaBrandon Toefield, LSU	2001
	19— Marcus Lattimore, South Carolina	2010
	19— Eddie Lacy, Alabama	2012
17.	18— Tommy Durrance, Florida	1969
	18— Tim Worley, Georgia	1988
	18— Siran Stacy, Alabama	1989
	18— Reidel Anthony, Florida	1996
	18— Knowshon Moreno, Georgia	2008
	18— Charles Scott, LSU	2008
	18— Todd Gurley, Georgia	2012

CAREER:

1.	57— Tim Tebow, Florida (55 games)	2006-09
2.	53— Kevin Faulk, LSU (41 games)	1995-98
3.	52— Herschel Walker, Georgia (33 games)	1980-82
4.	50— Dalton Hilliard, LSU (44 games)	1982-85
5.	50— Shaun Alexander, Alabama (41 games)	1996-99
6.	46— Anthony Dixon, Mississippi State (47 games)	2006-09
	46— Carnell Williams, Auburn (42 games)	2001-04
	46— Mark Ingram, Alabama (39 games)	2008-10
9.	45— Bo Jackson, Auburn (38 games)	1982-85
	45— Derrick Henry, Alabama (41 games)	2013-15
11.	44— Todd Gurley, Georgia (30 games)	2012-14



RECORDS AND RESULTS

ALABAMA • ARKANSAS • AUBURN • FLORIDA • GEORGIA • KENTUCKY • LSU • OLE MISS

12.	44—	Dak Prescott, Mississippi State (48 games)	2012-15
13.	42—	Charles Alexander, LSU (44 games)	1975-78
14.	41—	Deuce McAllister, Ole Miss (43 games)	1997-00
	41—	Darren McFadden, Arkansas (38 games)	2005-07
	41—	Marcus Lattimore, South Carolina (29 games)	2010-12
17.	40—	Bobby Humphrey, Alabama (35 games)	1985-88
18.	39—	Stanley Morgan, Tennessee (44 games)	1973-76
	39—	James Stewart, Tennessee (44 games)	1991-94
20.	38—	Johnny Musso, Alabama (30 games)	1969-71

FIELD GOAL ATTEMPTS

GAME:

1.	7—	Al Del Greco, Auburn vs. Kentucky (made 6)	1982
	7—	Doug Pelfrey, Kentucky vs. Mississippi State (made 5)	1992
	7—	Jeremy Shelley, Alabama vs. LSU, BCS Championship Game (made 5)	2011
	7—	Elliott Fry, South Carolina vs. Vanderbilt (made 4)	2015
5.	6—	John Riley, Auburn vs. Kentucky (made 4)	1968
	6—	Alan Duncan, Tennessee vs. Kentucky (made 5)	1978
	6—	Rex Robinson, Georgia vs. Georgia Tech (made 3)	1979
	6—	Bobby Raymond, Florida vs. Florida State (made 6)	1983
	6—	Bobby Raymond, Florida vs. Kentucky (made 6)	1984
	6—	David Brownlyke, LSU vs. Ole Miss (made 4)	1986
	6—	Philip Doyle, Alabama vs. SW Louisiana (made 6)	1990
	6—	Kanon Parkman, Georgia vs. Florida (made 4)	1993
	6—	Billy Bennett, Georgia vs. Georgia Tech (made 6)	2001
	6—	Jonathan Nichols, Ole Miss vs. Texas Tech (made 6)	2003
	6—	John Vaughn, Auburn vs. LSU (made 1)	2005
	6—	Blair Walsh, Georgia vs. Vanderbilt (made 4)	2011

SEASON:

1.	38—	Billy Bennett, Georgia (made 31)	2003
2.	35—	Leigh Tiffin, Alabama (made 30)	2009
	35—	Blair Walsh, Georgia (made 21)	2011
4.	34—	Leigh Tiffin, Alabama (made 25)	2007
5.	33—	Billy Bennett, Georgia (made 26)	2002
	33—	Colt David, LSU (made 26)	2007
7.	32—	Adam Griffith, Alabama (made 23)	2015
8.	31—	Fuad Reveiz, Tennessee (made 27)	1982
	31—	Philip Doyle, Alabama (made 19)	1988
10.	30—	Ryan Succop, South Carolina (made 20)	2008
	30—	Caleb Sturgis, Florida (made 22)	2009

CAREER:

1.	111—	Leigh Tiffin, Alabama (83 made)	2006-09
2.	110—	Billy Bennett, Georgia (made 87)	2000-03
3.	105—	Philip Doyle, Alabama (made 78)	1987-90
4.	103—	Blair Wash, Georgia (made 76)	2008-11
5.	98—	Kevin Butler, Georgia (made 77)	1981-84
6.	95—	Fuad Reveiz, Tennessee (made 71)	1981-84
7.	91—	Michael Proctor, Alabama (made 65)	1992-95
8.	89—	Jeff Hall, Tennessee (made 61)	1995-98
9.	88—	Van Tiffin, Alabama (made 59)	1983-86
	88—	Caleb Sturgis, Florida (made 70)	2008-12

FIELD GOALS MADE

GAME:

1.	6—	Al Del Greco, Auburn vs. Kentucky (7 atts.)	1982
	6—	Bobby Raymond, Florida vs. Florida State (6 atts.)	1983
	6—	Bobby Raymond, Florida vs. Kentucky (6 atts.)	1984
	6—	Philip Doyle, Alabama vs. SW Louisiana (6 atts.)	1990
	6—	Billy Bennett, Georgia vs. Georgia Tech (6 atts.)	2001
	6—	Jonathan Nichols, Ole Miss vs. Texas Tech (6 atts.)	2003
7.	5—	Brian Clark, Florida vs. Ole Miss (5 atts.)	1980
	5—	Jorge Portela, Auburn vs. Florida (5 atts.)	1977
	5—	Alan Duncan, Tennessee vs. Kentucky (6 atts.)	1978
	5—	Fuad Reveiz, Tennessee vs. Memphis State (5 atts.)	1982
	5—	Fuad Reveiz, Tennessee vs. Kentucky (5 atts.)	1982
	5—	Brian Lee, Ole Miss vs. Tulane (5 atts.)	1991
	5—	Doug Pelfrey, Kentucky vs. Mississippi State (7 atts.)	1992
	5—	Scott Etheridge, Auburn vs. LSU (5 atts.)	1992
	5—	Jaret Holmes, Auburn vs. UAB (5 atts.)	1996
	5—	Brian Hazelwood, Mississippi State vs. Arkansas (5 atts.)	1998
	5—	Alex Walls, Tennessee vs. Florida (5 atts.)	2000
	5—	Spencer Lanning, South Carolina vs. Georgia (5 atts.)	2009
	5—	Leigh Tiffin, Alabama at Ole Miss (5 atts.)	2009
	5—	Derek DePasquale, Mississippi State vs. UAB (5 atts.)	2010
	5—	Bryson Rose, Ole Miss vs. Louisiana-Lafayette (5 atts.)	2010
	5—	Jeremy Shelley, Alabama vs. LSU, BCS Championship Game	2011
	5—	Andrew Baggett, Missouri vs. Florida	2013
	5—	Daniel Carlson, Auburn vs. Alabama	2014
	5—	Adam Griffith, Alabama vs. Auburn	2015

FIELD GOALS MADE

SEASON:

1.	31—	Billy Bennett, Georgia (38 atts.)	2003
2.	30—	Leigh Tiffin, Alabama (35 atts.)	2009
3.	27—	Fuad Reveiz, Tennessee (31 atts.)	1982
4.	26—	Billy Bennett, Georgia (33 atts.)	2002
	26—	Colt David, LSU (33 atts.)	2007
6.	25—	Jonathan Nichols, Ole Miss (29 atts.)	2003
	25—	Leigh Tiffin, Alabama (34 atts.)	2007
8.	24—	Carlos Reveiz, Tennessee (28 atts.)	1985
	24—	Philip Doyle, Alabama (29 atts.)	1990
	24—	Caleb Sturgis, Florida (28 att.)	2012

CAREER:

1.	87—	Billy Bennett, Georgia (110 atts.)	2000-03
2.	83—	Leigh Tiffin, Alabama (111 atts.)	2006-09
3.	78—	Philip Doyle, Alabama (105 atts.)	1987-90
4.	77—	Kevin Butler, Georgia (98 atts.)	1981-84
5.	76—	Blair Walsh, Georgia (103 atts.)	2008-11
6.	71—	Fuad Reveiz, Tennessee (95 atts.)	1981-84
7.	70—	Caleb Sturgis, Florida (88 att)	2008-12
8.	67—	Jeff Chandler, Florida (80 atts.)	1997-01
9.	65—	Michael Proctor, Alabama (91 atts.)	1992-95
10.	64—	Marshall Morgan, Georgia (84 atts.)	2012-15

LONG FIELD GOALS

GAME:

1.	60—	Fuad Reveiz, Tennessee vs. Georgia Tech	1982
	60—	Kevin Butler, Georgia vs. Clemson	1984
	60—	Chris Perkins, Florida vs. Tulane	1984
4.	59—	Cloyce Hinton, Ole Miss vs. Georgia	1969
	59—	Kevin Butler, Georgia vs. Ole Miss	1982
6.	58—	Cloyce Hinton, Ole Miss vs. Houston	1970
	58—	Allan Leavitt, Georgia vs. Vanderbilt	1976
	58—	Brandon Coutu, Georgia vs. Louisiana-Monroe	2005
9.	57—	Neil O'Donoghue, Auburn vs. Tennessee	1976
	57—	Van Tiffin, Alabama vs. Texas A&M	1985
	57—	Bryan Owen, Ole Miss vs. Tulane	1988
	57—	Philip Yost, Auburn vs. Western Kentucky	2003

CONSECUTIVE FIELD GOALS MADE

1.	20—	Marshall Morgan, Georgia	2013-14
2.	18—	Fuad Reveiz, Tennessee	1984
3.	17—	Bobby Raymond, Florida	1984
	17—	Bryson Rose, Ole Miss	2010-11

FIELD GOAL PERCENTAGE

SEASON: (Min. 10 made)

1.	100.0—	David Brownlyke, LSU (14 of 14)	1989
2.	93.8—	Wes Byrum, Auburn (15 of 16)	2009
3.	93.3—	Mike Conway, LSU (14 of 15)	1978
4.	92.9—	Billy Bennett, Georgia (13 of 14)	2000
	92.9—	Colby Delahoussaye, LSU (13 of 14)	2013

SEASON: (Min. 20 made)

1.	91.7—	Marshall Morgan, Georgia (22 of 24)	2013
2.	90.9—	Blair Walsh, Georgia (20 of 22)	2009
3.	88.4—	Bobby Raymond, Florida (23 of 26)	1984
4.	88.0—	Phillip Doyle, Alabama (22 of 25)	1989
5.	87.5—	Jeff Chandler, Florida (21 of 24)	1999
6.	87.1—	Fuad Reveiz, Tennessee (27 of 31)	1982
7.	86.9—	Bobby Raymond, Florida (20 of 23)	1983
	86.9—	Fuad Reveiz, Tennessee (20 of 23)	1984
	86.9—	Blair Walsh, Georgia (20 of 23)	2010
10.	86.2—	Jonathan Nichols, Ole Miss (25 of 29)	2003

CAREER: (Min. 25 made)

1.	*87.8—	Bobby Raymond, Florida (43 of 49)	1982-84
2.	86.2—	Bryson Rose, Ole Miss (25 of 29)	2010-12
3.	83.8—	Jeff Chandler, Florida (67 of 80)	1997-01
4.	82.9—	Berj Yepremian, Florida (29 of 35)	1976-78
5.	82.8—	Jeff Chandler, Florida (48 of 58)	1997-00
6.	82.1—	Judd Davis, Florida (32 of 39)	1992-94
7.	81.3—	David Brownlyke, LSU (61 of 75)	1986-89
8.	80.3—	Brandon Coutu, Georgia (53 of 66)	2004-07
9.	80.4—	Daniel Carlson, Auburn (41 of 51)	2014-15
10.	79.5—	Caleb Sturgis, Florida (70 of 88)	2009-12
11.	79.1—	Billy Bennett, Georgia (87 of 110)	2000-03
	79.1—	Scott Etheridge, Auburn (34 of 43)	1992-93
13.	78.9—	Jeff Dawson, Florida (30 of 38)	1985-86
14.	78.8—	Matt Hawkins, Auburn (26 of 33)	1994-95

RECORDS AND RESULTS



MISSISSIPPI STATE • MISSOURI • SOUTH CAROLINA • TENNESSEE • TEXAS A&M • VANDERBILT

15.	78.5—	Kevin Butler, Georgia (77 of 98)	1981-84
16.	77.9—	Alex Walls, Tennessee (53 of 68)	1999-02
17.	77.2—	Zach Hocker, Arkansas (61 of 79)	2010-13
18.	77.3—	Spencer Lanning, South Carolina (34 of 44)	2007-10
19.	76.8—	Jonathan Nichols, Ole Miss (63 of 82)	2001-04

PAT KICKS ATTEMPTED

GAME:			
1.	13—	Red Lutz, Alabama vs. Delta State (made 11)	1951
2.	11—	George Jernigan, Georgia vs. Furman (made 10)	1946
	11—	Bill Davis, Alabama vs. Virginia Tech (made 11)	1973
	11—	Reed Morton, South Carolina vs. Kent (made 11)	1995
	11—	Collins Cooper, Florida vs. Central Michigan (made 9)	1997
6.	10—	Bob Gain, Kentucky vs. North Dakota (made 10)	1950
	10—	Bobby Moreau, LSU vs. Rice (made 10)	1977
	10—	Judd Davis, Florida vs. New Mexico State (made 10)	1994
	10—	Judd Davis, Florida vs. Kentucky (made 10)	1994
	10—	Kanon Parkman, Georgia vs. Northeast Louisiana (made 10)	1994
	10—	Alex Walls, Tennessee vs. Louisiana-Monroe (made 10)	2000
	10—	Josh Lambo, Texas A&M vs. Lamar (made 10)	2014

SEASON:			
1.	79—	Jonathan Phillips, Florida (made 78)	2008
2.	74—	Taylor Bertolet, Texas A&M (made 67)	2012
3.	73—	Joey Iijas, Florida (made 72)	2007
	73—	Wes Byrum, Auburn (made 72)	2010
5.	71—	Bart Edmiston, Florida (made 71)	1995
6.	69—	Jeremy Shelley, Alabama (made 69)	2012
	69—	Andrew Baggett, Missouri (made 66)	2013
8.	68—	Marshall Morgan, Georgia (made 67)	2014
8.	67—	Marshall Morgan, Georgia (made 63)	2012
	67—	Cody Parkey, Auburn (made 66)	2013
10.	66—	Bart Edmiston, Florida (made 69)	1996

CAREER:			
1.	220—	Marshall Morgan, Georgia (made 215)	2012-15
2.	204—	Colt David, LSU (made 201)	2005-08
3.	194—	Jeff Hall, Tennessee (made 188)	1995-98
4.	186—	Wes Byrum, Auburn (made 183)	2007-10
5.	185—	Blair Walsh, Georgia (made 184)	2008-11
6.	180—	Jeff Chandler, Florida (made 167)	1997-01
7.	175—	Jeremy Shelley, Alabama (made 162)	2009-12
8.	173—	Zach Hocker, Arkansas (made 171)	2010-13
9.	165—	Lones Seiber, Kentucky (made 158)	2006-09
10.	164—	Bart Edmiston, Florida (made 160)	1992-96

PAT KICKS MADE

GAME:			
1.	11—	Reed Morton, South Carolina vs. Kent (11 atts.)	1995
	11—	Bill Davis, Alabama vs. Virginia Tech (11 atts.)	1973
	11—	Red Lutz, Alabama vs. Delta State (13 atts.)	1951
4.	10—	Bob Gain, Kentucky vs. North Dakota (10 atts.)	1950
	10—	Bobby Moreau, LSU vs. Rice (10 atts.)	1977
	10—	George Jernigan, Georgia vs. Furman (10 atts.)	1946
	10—	Judd Davis, Florida vs. New Mexico State (10 atts.)	1994
	10—	Judd Davis, Florida vs. Kentucky (10 atts.)	1994
	10—	Kanon Parkman, Georgia vs. Northeast Louisiana (10 atts.)	1994
	10—	Alex Walls, Tennessee vs. Louisiana-Monroe (10 atts.)	2000
	10—	Josh Lambo, Texas A&M vs. Lamar (10 atts.)	2014

SEASON:			
1.	78—	Jonathan Phillips, Florida (79 atts.)	2008
2.	72—	Joey Iijas, Florida (73 atts.)	2007
	72—	Wes Byrum, Auburn (73 atts.)	2010
4.	71—	Bart Edmiston, Florida (71 atts.)	1995
5.	69—	Jeremy Shelley, Alabama (69 atts.)	2012
6.	67—	Taylor Bertolet, Texas A&M (74 atts.)	2012
	67—	Marshall Morgan, Georgia (68 atts.)	2014
8.	66—	Cody Parkey, Auburn (67 atts.)	2013
	66—	Andrew Baggett, Missouri (69 atts.)	2013
10.	65—	Judd Davis, Florida (65 atts.)	1994

CAREER:			
1.	215—	Marshall Morgan, Georgia (220 atts.)	2012-15
2.	201—	Colt David, LSU (204 atts.)	2005-08
3.	188—	Jeff Hall, Tennessee (194 atts.)	1995-98
4.	184—	Blair Walsh, Georgia (185 atts.)	2008-11
5.	183—	Wes Byrum, Auburn (186 atts.)	2007-10
6.	172—	Jeremy Shelley, Alabama (175 atts.)	2009-12
7.	171—	Zach Hocker, Arkansas (173 atts.)	2010-13
8.	167—	Jeff Chandler, Florida (180 atts.)	1997-01
9.	162—	John Vaughn, Auburn (163 atts.)	2003-06
10.	161—	John Becksvoort, Tennessee (161 atts.)	1991-94

PAT KICKS PERCENTAGE

GAME: (Min. 10 atts.)			
1.	100—	Bill Davis, Alabama vs. Virginia Tech (11 of 11)	1973
	100—	Reed Morton, South Carolina vs. Kent (11 of 11)	1995
	100—	Bob Gain, Kentucky vs. North Dakota (10 of 10)	1950
	100—	Bobby Moreau, LSU vs. Rice (10 of 10)	1977
	100—	Judd Davis, Florida vs. Kentucky (10 of 10)	1994
	100—	Judd Davis, Florida vs. New Mexico State (10 of 10)	1994
	100—	Alex Walls, Tennessee vs. Louisiana-Monroe (10 of 10)	2000
	100—	Josh Lambo, Texas A&M vs. Lamar (10 of 10)	2014

SEASON: (Min. 45 atts.)			
1.	100—	Bart Edmiston, Florida (71 of 71)	1995
	100—	Judd Davis, Florida (65 of 65)	1994
	100—	Colt David, LSU (63 of 63)	2007
	100—	John Becksvoort, Tennessee (59 of 59)	1993
	100—	Billy Bennett, Georgia (52 of 52)	2002
	100—	John Vaughn, Auburn (50 of 50)	2005
	100—	Greg Burke, Tennessee (50 of 50)	1990
	100—	Blair Walsh, Georgia (50 of 50)	2008
	100—	Chris Knapp, Auburn (49 of 49)	1986
	100—	Jonathan Nichols, Ole Miss (49 of 49)	2003
	100—	Matt Leach, Florida (49 of 49)	2004
	100—	Brandon Coutu, Georgia (49 of 49)	2007
	100—	Jeff Hall, Tennessee (47 of 47)	1998
	100—	Scott Etheridge, Auburn (45 of 45)	1993
	100—	Brandon Coutu, Georgia (45 of 45)	2005
	100—	Wes Byrum, Auburn (54 of 54)	2009
	100—	Zach Hocker, Arkansas (56 of 56)	2010
	100—	Blair Walsh, Georgia (46 of 46)	2011
	100—	Adam Yates, South Carolina (49 of 49)	2012
	100—	Jeremy Shelley, Alabama (69 of 69)	2012
	100—	Marshall Morgan, Georgia (47 of 47)	2013
	100—	Daniel Carlson, Auburn (57 of 57)	2014
	100—	Elliott Fry, South Carolina (51 of 51)	2014
	100—	Josh Lambo, Texas A&M (59 of 59)	2014
	100—	Cole Hedlund, Arkansas (58 of 58)	2015
	100—	Adam Griffith, Alabama (62 of 62)	2015
	100—	Gary Wunderlich, Ole Miss (63 of 63)	2015

CAREER: (MIN. 100 atts.)			
1.	*100—	John Becksvoort, Tennessee (161 of 161)	1991-94
	*100—	Van Tiffin, Alabama (135 of 135)	1983-86
	*100—	Damon Duval, Auburn (125 of 125)	1999-02
	*100—	Brandon Coutu, Georgia (114 of 114)	2004-07
	*100—	David Brown-dyke, LSU (109 of 109)	1986-89
6.	99.5—	Blair Walsh, Georgia (184 of 185)	2008-11
7.	99.4—	John Vaughn, Auburn (162 of 163)	2003-06
8.	99.2—	Michael Proctor, Alabama (131 of 132)	1992-95
	99.2—	Adam Griffith, Alabama (120 of 121)	2012-15
	99.2—	Elliott Fry, South Carolina (130 of 131)	2013-15
10.	99.1—	Al Del Greco, Auburn (110 of 111)	1980-83
	99.1—	Josh Lambo, Texas A&M (109 of 110)	2012-14
	99.1—	Elliott Fry, South Carolina (105 of 106)	2013-Present

*—NCAA record

CONSECUTIVE PAT KICKS MADE

1.	161—	John Becksvoort, Tennessee	1991-94
2.	135—	Van Tiffin, Alabama	1983-86
3.	130—	Michael Proctor, Alabama	1992-95
4.	125—	Damon Duval, Auburn	1999-02
5.	124—	Elliott Fry, South Carolina	2013-15
6.	119—	Blair Walsh, Georgia	2008-10
7.	117—	Jonathan Nichols, Ole Miss	2001-04
8.	114—	Bart Edmiston, Florida	1992-96
	114—	Brandon Coutu, Georgia	2004-07
10.	113—	Billy Bennett, Georgia	2000-03
11.	109—	David Brown-dyke, LSU	1986-89
12.	108—	Josh Lambo, Texas A&M	2013-15
13.	107—	John Vaughn, Auburn	2004-06
14.	104—	Matt Leach, Florida	2002-04
15.	101—	Rex Robinson, Georgia	1977-80
16.	99—	Elliott Fry, South Carolina	2013-Present
17.	97—	Daniel Carlson, Auburn	2014-15
18.	92—	Taylor Begley, Kentucky	2002-05
	92—	Blair Walsh, Georgia	2008-09
20.	91—	Alex Walls, Tennessee	1999-02



RECORDS AND RESULTS

ALABAMA • ARKANSAS • AUBURN • FLORIDA • GEORGIA • KENTUCKY • LSU • OLE MISS

TOTAL POINTS SCORED BY KICKING

GAME:

1.	23—	Bobby Raymond, Florida vs. Florida State (6 FGs, 5 PATs)	1983
2.	21—	Jonathan Nichols, Ole Miss vs. Texas Tech (6 FGs, 3 PATs)	2003
3.	19—	Bobby Raymond, Florida vs. Kentucky (6 FGs, 1 PAT)	1984
	19—	Philip Doyle, Alabama vs. SW Louisiana (6 FGs, 1 PAT)	1990
	19—	Billy Bennett, Georgia vs. Georgia Tech (6 FGs, 1 PAT)	2001
	19—	Bryson Rose, Ole Miss vs. Louisiana-Lafayette (5 FGs, 4 PATs)	2010
7.	18—	Al Del Greco, Auburn vs. Kentucky (6 FGs)	1982
	18—	Doug Pelfrey, Kentucky vs. Mississippi State (5 FGs, 2 PATs)	1992
	18—	Daniel Carlson, Auburn vs. Alabama (5 FG, 3 PAT)	2014
10.	17—	Jorge Portela, Auburn vs. Florida (5 FGs, 2 PATs)	1977
	17—	Alan Duncan, Tennessee vs. Kentucky (5 FGs, 2 PATs)	1978
	17—	Fuad Reveiz, Tennessee vs. Memphis State (5 FGs, 2 PATs)	1982
	17—	David Brownadyke, LSU vs. Mississippi State (4 FGs, 5 PATs)	1986
	17—	Alex Walls, Tennessee vs. Wyoming (4 FGs, 5 PATs)	2002
	17—	Matt Leach, Florida vs. San Jose State (3 FGs, 8 PATs)	2003
	17—	Alex Tejada, Arkansas vs. Troy (4 FGs, 5 PATs)	2007
	17—	Adam Griffith, Alabama vs. Auburn (5 FGs, 2 PATs)	2015

SEASON:

1.	141—	Colt David, LSU (26 FGs, 63 PATs)	2007
2.	132—	Leigh Tiffin, Alabama (30 FG, 42 PATs)	2009
3.	131—	Billy Bennett, Georgia (31 FGs, 38 PATs)	2003
	131—	Adam Griffith, Alabama (23 FGs, 62 PATs)	2015
5.	130—	Billy Bennett, Georgia (26 FGs, 52 PATs)	2002
6.	124—	Jonathan Nichols, Ole Miss (25 FGs, 49 PATs)	2003
7.	123—	Wes Byrum, Auburn (17 FGs, 72 PATs)	2010
8.	120—	Gary Wunderlich, Ole Miss (19 FGs, 63 PATs)	2015
9.	118—	Zach Hocker, Arkansas (21 FGs, 55 PATs)	2011
10.	115—	Daniel Lincoln, Tennessee (21 FGs, 52 PATs)	2007
	115—	Jeremy Shelley, Alabama (21 FGs, 52 PATs)	2011
	115—	Marshall Morgan, Georgia (16 FG, 67 PATs)	2014

CAREER:

1.	412—	Blair Walsh, Georgia (76 FGs, 184 PATs)	2008-11
2.	409—	Billy Bennett, Georgia (87 FGs, 148 PATs)	2000-03
3.	407—	Marshall Morgan, Georgia (215 PATs, 64 FGs)	2012-15
4.	385—	Leigh Tiffin, Alabama (83 FG, 136 PATs)	2006-09
5.	371—	Jeff Hall, Tennessee (61 FGs, 188 PATs)	1995-98
6.	368—	Jeff Chandler, Florida (67 FGs, 167 PATs)	1997-01
7.	363—	Colt David, LSU (54 FGs, 201 PATs)	2005-08
	363—	Wes Byrum, Auburn (60 FGs, 183 PATs)	2007-10
9.	353—	Kevin Butler, Georgia (77 FGs, 122 PATs)	1981-84
10.	344—	Jonathan Nichols, Ole Miss (63 FGs, 155 PATs)	2001-04
11.	340—	Caleb Sturgis, Florida (70 FG, 130 PAT)	2008-12
12.	339—	Philip Doyle, Alabama (78 FGs, 105 PATs)	1987-90
13.	326—	Michael Proctor, Alabama (65 FGs, 131 PATs)	1992-95
14.	325—	James Wilhoit, Tennessee (59 FGs, 148 PATs)	2003-06
15.	317—	John Becksvort, Tennessee (52 FGs, 161 PATs)	1991-94
16.	314—	Fuad Reveiz, Tennessee (71 FGs, 101 PATs)	1981-84
17.	312—	Van Tiffin, Alabama (59 FGs, 135 PATs)	1983-86
	312—	John Vaughn, Auburn (50 FGs, 162 PATs)	2003-06
19.	310—	Joshua Shene, Ole Miss (57 FGs, 139 PATs)	2006-09
20.	305—	Lones Seiber, Kentucky (49 FGs, 158 PATs)	2006-09

PUNTING MOST PUNTS

GAME:

1.	30—	Bert Johnson, Kentucky vs. Washington & Lee	1934
2.	23—	Bud Walton, Florida vs. Georgia Tech	1938
3.	21—	Hawk Cavette, Georgia Tech vs. Florida	1938
4.	19—	Johnny Cain, Alabama vs. Tennessee	1932
5.	16—	Bob Hardison, Mississippi State vs. TCU	1936
6.	15—	Connie Frederick, Auburn vs. Clemson	1968
7.	14—	Bill Hartman, Georgia vs. Auburn	1937
	14—	Bobby Collins, Mississippi State vs. LSU	1951
	14—	Boyce Smith, Vanderbilt vs. Florida	1958
	14—	Dick McGraw, Mississippi State vs. Southern Miss	1967
	14—	John Schaffler, Vanderbilt vs. Louisville	1971
	14—	Craig Colquitt, Tennessee vs. Kentucky	1976

SEASON:

1.	101—	Ralph Kercheval, Kentucky (4,413 yards for 43.5 avg.)	1933
2.	95—	Dick McGraw, Mississippi State (3,567 yards for 37.5 avg.)	1967
3.	92—	Dick McGowen, Auburn (3,833 yards for 42.2 avg.)	1939
4.	91—	Jimmy Carter, Kentucky (3,597 yards for 39.5 avg.)	1996
5.	90—	Dave Hardt, Kentucky (3,471 yards for 38.6 avg.)	1970
6.	83—	Bud Walton, Florida (3,002 yards for 36.2 avg.)	1938
	83—	Buster Morrison, Florida (3,187 yards for 38.4 avg.)	1972
	83—	Johnny Townsend, Florida (3,765 yards for 45.4 avg.)	2015
9.	81—	Dixie Howell, Alabama (3,216 yards for 39.7 avg.)	1933

81— Al Doggett, LSU (3,147 yards for 38.9 avg.) 1952

CAREER:

1.	277—	Jim Arnold, Vanderbilt (12,171 yards for 43.9 avg.)	1979-82
2.	272—	Bill Marinangel, Vanderbilt (11,336 yards for 41.7 avg.)	1993-96
3.	266—	Jim Miller, Ole Miss (11,549 yards for 43.4 avg.)	1976-79
4.	254—	Bill Smith, Ole Miss (11,260 for 44.3 avg.)	1983-86
5.	251—	Matt Wait, Arkansas (10,599 for 42.1 avg.)	1994-97
6.	248—	Dave Hardt, Kentucky (9,737 yards for 39.3 avg.)	1968-70
7.	244—	Lewis Colbert, Auburn (10,179 for 41.7 avg.)	1982-85
8.	240—	Dustin Colquitt, Tennessee (10,216 for 42.6 avg.)	2001-04
9.	238—	Cody Ridgeway, Ole Miss (10,021 for 42.1 avg.)	2001-04
	238—	P.J. Fitzgerald, Alabama (9,485 for 39.9 avg.)	2006-09

MOST PUNTS, 50 YARDS OR MORE

*86—Bill Smith, Ole Miss 1983-86

MOST CONSECUTIVE GAMES W/PUNT OF 50 YARDS OR MORE

*32—Bill Smith, Ole Miss 1983-86

MOST GAMES AVERAGING 40 OR MORE YARDS (MIN. 4)

*36—Bill Smith, Ole Miss 1983-86

LONG PUNTS

1.	92—	Bill Smith, Ole Miss vs. Southern Miss	1984
2.	89—	Dixie Howell, Alabama vs. Tennessee	1933
3.	87—	Rufus Deal, Auburn vs. Georgia Tech	1939
4.	87—	Spike Jones, Georgia vs. Auburn	1967
	87—	O.J. Key, Tulane vs. Florida	1946
6.	86—	Donnie Jones, LSU vs. Kentucky	2002
7.	85—	Greg Gantt, Alabama vs. Mississippi State	1971
8.	84—	Mike Patrick, Mississippi State vs. Alabama	1974
9.	83—	Dixie Howell, Alabama vs. Kentucky	1933
	83—	Billy Mann, Ole Miss vs. Tennessee	1938

YARDS PUNTED

GAME:

1.	1,155—	Bert Johnson, Kentucky vs. Washington & Lee (30 for 38.5 avg.)	1934
2.	914—	Johnny Cain, Alabama vs. Tennessee (19 for 48.1 avg.)	1932
3.	904—	Hawk Cavette, Georgia Tech vs. Florida (21 for 43.9 avg.)	1938
4.	899—	Bud Walton, Florida vs. Georgia Tech (23 for 39.1 avg.)	1938

SEASON:

1.	4,413—	Ralph Kercheval, Kentucky (101 for 43.5 avg.)	1933
2.	3,883—	Dick McGowen, Auburn (92 for 42.2 avg.)	1939
3.	3,765—	Johnny Townsend, Florida (83 for 45.4 avg.)	2015
4.	3,597—	Jimmy Carter, Kentucky (91 for 39.5 avg.)	1996
5.	3,586—	Bill Marinangel, Vanderbilt (77 for 46.6 avg.)	1996
6.	3,581—	Bill Smith, Ole Miss (79 for 45.3 avg.)	1985
7.	3,567—	Dick McGraw, Mississippi State (95 for 37.5 avg.)	1967
8.	3,471—	Dave Hardt, Kentucky (90 for 38.6 avg.)	1970
9.	3,448—	Ryan Tydlacka, Kentucky (79 for 43.6 avg.)	2011
10.	3,386—	Jim Arnold, Vanderbilt (74 for 45.8 avg.)	1982

CAREER:

1.	12,171—	Jim Arnold, Vanderbilt (277 for 43.9 avg.)	1979-82
2.	11,549—	Jim Miller, Ole Miss (266 for 43.4 avg.)	1976-79
3.	11,336—	Bill Marinangel, Vanderbilt (272 for 41.7 avg.)	1993-96
4.	11,260—	Bill Smith, Ole Miss (254 for 44.3 avg.)	1983-86
5.	10,216—	Dustin Colquitt, Tennessee (240 for 42.6 avg.)	2001-04
6.	10,021—	Cody Ridgeway, Ole Miss (238 for 42.1 avg.)	2001-04
7.	10,179—	Lewis Colbert, Auburn (244 for 41.7 avg.)	1982-85
8.	10,177—	Matt Wait, Arkansas (251 for 42.1 avg.)	1994-97
9.	10,075—	Tyler Campbell, Ole Miss (226 for 10,075)	2009-13
10.	9,900—	Eric Wilbur, Florida (231 for 42.9 avg.)	2003-06
11.	9,842—	Damon Duval, Auburn (227 for 43.3 avg.)	1999-02
12.	9,798—	Donnie Jones, LSU (233 for 42.1 avg.)	2000-03
13.	9,737—	Dave Hardt, Kentucky (248 for 39.3 avg.)	1968-70
14.	9,485—	P.J. Fitzgerald, Alabama (238 for 39.9)	2006-09
15.	9,387—	Dylan Breeding, Arkansas (219 for 42.9 avg.)	2009-12
16.	9,238—	Courtney Leavitt, South Carolina (224 for 41.2 avg.)	1996-99
17.	9,074—	Charles Childers, Ole Miss (231 for 39.3 avg.)	1987-90
18.	9,058—	David Lawrence, Vanderbilt (219 for 41.4 avg.)	1989-92
19.	9,003—	Gordon Ely-Kelso, Georgia (224 for 40.2 avg.)	2003-06
20.	8,897—	Britton Colquitt, Tennessee (209 for 42.6 avg.)	2005-08

RECORDS AND RESULTS



MISSISSIPPI STATE • MISSOURI • SOUTH CAROLINA • TENNESSEE • TEXAS A&M • VANDERBILT

PUNTING AVERAGE

GAME: (Min. 2 punts)

- 84.5— Bill Smith, Ole Miss vs. Southern Miss (2 for 169) 1984

GAME (Min. 7 punts)

- 55.0— JK Scott, Alabama vs. Ohio State (7 for 385) 2014
- 54.3— Kyle Christy, Florida vs. South Carolina (7 for 380) 2012
- 53.1— Jim Arnold, Vanderbilt vs. North Carolina (8 for 425) 1982
- 53.0— Fred Montsdeoca, Florida vs. Alabama (7 for 371) 1949
- 52.0— Ralph Kercheval, Kentucky vs. Cincinnati (10 for 520) 1933
- 51.8— Johnny Townsend, Florida vs. Alabama (8 for 414) 2015
- 51.7— Dustin Colquitt, Tennessee vs. South Carolina (7 for 362) 2003
- 51.6— Drew Butler, Georgia vs. LSU (8 for 413) 2011
- 51.3— Billy Cannon, LSU vs. Ole Miss (7 for 359) 1957
- 51.3— Jim Arnold, Vanderbilt vs. Air Force (8 for 410) 1979

GAME (Min. 10 punts)

- 52.0— Ralph Kercheval, Kentucky vs. Cincinnati (10 for 520) 1933
- 48.1— Greg Breland, Ole Miss vs. Missouri (10 for 481) 1974
- 48.1— Johnny Cain, Alabama vs. Tennessee (19 for 914) 1932
- 47.5— Andy Russ, Mississippi State vs. South Carolina (10 for 475) 1996
- 47.3— Jerry Stovall, LSU vs. Ole Miss (10 for 473) 1960

GAME (Min. 20 punts)

- 43.0— Hawk Cavette, Georgia Tech vs. Florida (21 for 904) 1938

SEASON: (Min. 30 punts)

- 50.3— Chad Kessler, LSU (39 for 1,961) 1997

SEASON: (Min. 50 punts)

- 48.2— Ricky Anderson, Vanderbilt (58 for 2,793) 1984
- 48.1— Drew Butler, Georgia (56 for 2,691) 2009
- 48.0— JK Scott, Alabama (55 for 2,640) 2015
- 46.9— Terry Daniel, Auburn (51 for 2,393) 1993
- 46.5— Andy Russ, Mississippi State (53 for 2,466) 1996
- 46.2— Tyler Campbell, Ole Miss (63 for 2,913) 2010
- 45.9— Jim Miller, Ole Miss (66 for 3,029) 1977
- 45.8— Jim Arnold, Vanderbilt (74 for 3,386) 1982
- 45.8— Lewis Colbert, Auburn (57 for 2,610) 1985
- 45.8— Kyle Christy, Florida (66 for 3,203) 2012

SEASON: (Min. 75 punts)

- 46.6— Bill Marinangel, Vanderbilt (77 for 3,586) 1996
- 45.4— Johnny Townsend, Florida (83 for 3,765) 2015
- 45.3— Bill Smith, Ole Miss (79 for 3,581) 1985
- 43.6— Ryan Tydlacka, Kentucky (79 for 3,448) 2011
- 43.2— Jim Miller, Ole Miss (76 for 3,283) 1978
- 42.2— Dick McGowen, Auburn (92 for 3,883) 1939
- 41.6— Julian Fagan, Ole Miss (75 for 3,120) 1968
- 41.5— Jerry Shuford, Vanderbilt (79 for 3,281) 1965

SEASON (Min. 100 punts)

- 43.5— Ralph Kercheval, Kentucky (101 for 4,394) 1933

CAREER: (Min. 100 punts)

- 45.6— Ricky Anderson, Vanderbilt (111 for 5,067) 1983-84
- 45.5— Drew Kaser, Texas A&M (108 for 4,913) 2011-14
- 45.4— Drew Butler, Georgia (167 for 7,589 yards) 2008-11
- 45.0— JK Scott, Alabama (125 for 5,734 yards) 2014-15
- 44.6— Tyler Campbell, Ole Miss (226 for 10,075) 2009-13
- 44.5— Terry Daniel, Auburn (169 for 7,522) 1992-94
- 44.5— Johnny Townsend, Florida (112 for 4,982) 2013, 2015
- 44.4— Glenn Pakulak, Kentucky (134 for 5,954) 2000-02
- 44.4— Ray Criswell, Florida (161 for 7,153) 1982-85
- 44.3— Bill Smith, Ole Miss (254 for 11,260) 1983-86
- 43.9— Jim Arnold, Vanderbilt (277 for 12,171) 1979-82
- 43.9— Kody Bliss, Auburn (202 for 8,861) 2003-06
- 43.9— Jimmy Colquitt, Tennessee (201 for 8,816) 1981-84
- 43.7— Kyle Christy, Florida (181 for 7,914) 2011-14
- 43.6— Greg Gantt, Alabama (116 for 5,095) 1971-73
- 43.5— Daniel Pope, Alabama (124 for 5,391) 1995-98
- 43.4— Jim Miller, Ole Miss (266 for 11,549) 1976-79
- 43.4— Jeff Walker, Mississippi State (141 for 6,126) 1996-99
- 43.4— Damon Duval, Auburn (227 for 9,842) 1999-02
- 43.3— Eric Wilbur, Florida (172 for 7,441) 2003-06

*NCAA Record (Minimum 250 punts)

PUNT RETURNS

MOST RETURNS

GAME:

- 17— A.B. Stubbs, Mississippi State vs. TCU (122 yards) 1936
- 11— Bobby Herrington, Mississippi State vs. Southwestern (116 yards) 1933
- 9— Bobby Jordan, Auburn vs. Clemson 1952
- 9— Mike Siganos, Kentucky vs. Tennessee (85 yards) 1976

- 8— Harry Gilmer, Alabama vs. Tennessee 1946
- 8— J.P. Moore, Vanderbilt vs. Florida 1946
- 8— Lee Nalley, Vanderbilt vs. Ole Miss 1948
- 8— Doug Cunningham, Ole Miss vs. Southern Miss (102 yards) 1966
- 8— Thomas Bailey, Auburn vs. Georgia Southern (62 yards) 1991
- 8— Jason Armstead, Ole Miss vs. Memphis (157 yards) 2002
- 8— Robert Dunn, Auburn vs. Arkansas (58 yards) 2007
- 8— Dustin Harris, Texas A&M vs. South Carolina State (246 yards) 2012

SEASON:

- 45— Willie Shelby, Alabama (396 yards) 1975
- 43— Lee Nalley, Vanderbilt (791 yards) 1948
- 43— Mike Siganos, Kentucky (308 yards) 1977
- 43— Mike Espy, Ole Miss (369 yards) 2003
- 42— Bobby Majors, Tennessee (437 yards) 1971
- 42— Eddie Brown, Tennessee (429 yards) 1972
- 42— Greg Richardson, Alabama (393 yards) 1986
- 42— Thomas Bailey, Auburn (528 yards) 1991
- 42— Cyrus Jones, Alabama (530 yards) 2015
- 41— Wallace Brown, Florida 1934
- 41— Sammy Grezoffi, LSU (369 yards) 1967
- 41— Eric Parker, Tennessee (387 yards) 1999
- 41— Javier Arenas, Alabama (650 yards) 2008

CAREER:

- 125— Greg Richardson, Alabama (1,011 yards) 1983-86
- 125— Thomas Bailey, Auburn (1,170 yards) 1991-94
- 125— Javier Arenas, Alabama (1,752 yards) 2006-09
- 121— Tony James, MSU (1,332 yards) 1989-92
- 117— Bobby Majors, Tennessee (1,163 yards) 1969-71
- 117— Brandon James, Florida (1,371 yards) 2006-09
- 114— Damien Gary, Georgia (1,253 yards) 2000-03
- 113— Mike Siganos, Kentucky (789 yards) 1975-77
- 109— Lee Nalley, Vanderbilt (1,695 yards) 1947-49
- 105— Trey Gainous, Auburn (951 yards) 1983-86

YARDS RETURNED

GAME:

- 246— Dustin Harris, Texas A&M vs. South Carolina State (8 returns) 2012
- 203— Lee Nalley, Vanderbilt vs. Kentucky (6 returns) 1948
- 202— Buzy Rosenberg, Georgia vs. Oregon State (5 returns) 1971
- 195— Andy Molls, Kentucky vs. Vanderbilt (6 returns) 1981
- 180— Marcus Murphy, Missouri vs. Southeastern Louisiana (5 returns) 2012
- 178— Joe Adams, Arkansas vs. Missouri State (6 returns) 2011
- 173— Mike Fuller, Auburn vs. Chattanooga (3 returns) 1974
- 169— Norman Jefferson, LSU vs. Ole Miss (7 returns) 1983
- 157— Bobby Herrington, Mississippi State vs. Vanderbilt (8 returns) 1933
- 157— Jason Armstead, Ole Miss vs. Memphis (8 returns) 2002

SEASON:

- *791— Lee Nalley, Vanderbilt (43 returns) 1948
- 650— Javier Arenas, Alabama (41 returns) 2008
- 544— Derek Abney, Kentucky (36 returns) 2002
- 539— Pinky Rohm, LSU (35 returns) 1937
- 530— Cyrus Jones, Alabama (42 returns) 2015
- 528— Thomas Bailey, Auburn (42 returns) 1991
- 510— Brandon James, Florida (37 returns) 2008
- 502— Mike Fuller, Auburn (30 returns) 1974
- 499— Domanick Davis, LSU (36 returns) 2002
- 498— Junie Hovious, Ole Miss (36 returns) 1940
- 498— Lee Nalley, Vanderbilt (35 returns) 1949

*—NCAA Record

CAREER:

- 1,752— Javier Arenas, Alabama (125 returns) 2006-09
- 1,695— Lee Nalley, Vanderbilt (109 returns) 1947-49
- 1,371— Brandon James, Florida (117 returns) 2006-09
- 1,332— Tony James, Mississippi State (121 returns) 1989-92
- 1,253— Damien Gary, Georgia (114 returns) 2000-03
- 1,170— Thomas Bailey, Auburn (125 returns) 1991-94
- 1,163— Bobby Majors, Tennessee (117 returns) 1969-71
- 1,142— Junie Hovious, Ole Miss (84 returns) 1938-41
- 1,126— Domanick Davis, LSU (94 returns) 1999-02
- 1,119— Harry Gilmer, Alabama (83 returns) 1944-47

YARDS PER RETURN

GAME: (Min. 3)

- 57.7— Mike Fuller, Auburn vs. Chattanooga (3 for 173) 1974
- 48.3— Joe Labruzzo, LSU vs. Rice (3 for 145) 1963
- 47.0— Eddie Kennison, LSU vs. Mississippi State (3 for 141) 1994
- 45.0— Bert Rechichar, Tennessee vs. Wash. & Lee (3 for 135) 1950
- 40.6— Harry Gilmer, Alabama vs. Georgia (3 for 122) 1947
- 40.4— Buzy Rosenberg, Georgia vs. Oregon State (5 for 202) 1971



RECORDS AND RESULTS

ALABAMA • ARKANSAS • AUBURN • FLORIDA • GEORGIA • KENTUCKY • LSU • OLE MISS

7.	40.0—	Joe Adams, Arkansas vs. Ole Miss (3 for 120)	2010
8.	38.7—	Cory Peterson, Ole Miss vs. SMU (3 for 116)	1998
9.	37.8—	Will Glover, Ole Miss vs. Chattanooga (4 for 151)	1947
10.	37.3—	Tom McWilliams, Mississippi State vs. Chattanooga (4 for 149)	1946

SEASON: (Min. 10)

1.	26.7—	Hal Griffin, Florida (10 for 267)	1947
2.	*25.9—	Bill Blackstock, Tennessee (12 for 311)	1951
3.	25.2—	Ken Phares, Mississippi State (10 for 252)	1971
4.	23.9—	Hal Griffin, Florida (13 for 310)	1946
5.	22.6—	Rafael Little, Kentucky (14 for 317)	2006
6.	21.7—	Marcus Rhoden, Mississippi State (19 for 413)	1965
7.	20.4—	Walter Slater, Tennessee	1941
8.	20.0—	Gordon Pettus, Alabama (10 for 200)	1948

SEASON: (Min. 20)

1.	19.1—	Mike Fuller, Auburn (20 for 381)	1973
2.	18.5—	Skyler Green, LSU (25 for 462)	2003
3.	18.4—	Rick Kimbrough, Ole Miss (20 for 368)	1973
4.	18.1—	Harry Gilmer, Alabama (21 for 381)	1947

SEASON: (Min. 40)

1.	18.4—	Lee Nalley, Vanderbilt (43 for 791)	1948
----	-------	---	------

CAREER: (Min. 50)

1.	17.7—	Mike Fuller, Auburn (50 for 883)	1973-74
2.	15.4—	Dicky Lyons, Kentucky (69 for 1,065)	1966-68
3.	14.9—	Thomas Flowers, Georgia (55 for 821)	2004-07
4.	14.7—	Bert Rechichar, Tennessee (55 for 808)	1949-51
5.	14.5—	Tom McWilliams, Mississippi State (55 for 795)	1944, 46-48

CAREER: (Min. 100)

1.	15.6—	Lee Nalley, Vanderbilt (109 for 1,695)	1947-49
2.	14.0—	Javier Arenas, Alabama (125 for 1,752)	2006-09
3.	11.0—	Tony James, Mississippi State (121 for 1,332)	1989-92
	11.0—	Damien Gary, Georgia (114 for 1,253)	2000-03
5.	9.9—	Bobby Majors, Tennessee (117 for 1,163)	1969-71
6.	9.4—	Thomas Bailey, Auburn (125 for 1,170)	1991-94
7.	9.1—	Trey Gainous, Auburn (105 for 954)	1983-86
8.	8.1—	Greg Richardson, Alabama (125 for 1,011)	1983-86

PUNT RETURN TOUCHDOWNS

GAME:

1.	2—	Tommy Casanova, LSU vs. Ole Miss	1970
	2—	Buzy Rosenberg, Georgia vs. Oregon State	1971
	2—	David Langner, Auburn vs. Alabama	1972
	2—	Mike Fuller, Auburn vs. Chattanooga	1974
	2—	Jacquez Green, Florida vs. Kentucky	1996
	2—	Derek Abney, Kentucky vs. Mississippi State	2002
	2—	Joe Adams, Arkansas vs. Missouri State	2011
	2—	Marcus Murphy, Missouri vs. Southeastern Louisiana	2012
	2—	Cyrus Jones, Alabama vs. Charleston Southern	2015

SEASON:

1.	4—	Derek Abney, Kentucky	2002
	4—	Joe Adams, Arkansas	2011
	4—	Cyrus Jones, Alabama	2015
4.	3—	Pinky Rohm, LSU	1937
	3—	Lee Nalley, Vanderbilt	1948
	3—	Marcus Rhoden, Mississippi State	1965
	3—	Mike Fuller, Auburn	1974
	3—	David Palmer, Alabama	1991
	3—	Javier Arenas, Alabama	2008
	3—	Marcus Murphy, Missouri	2012

CAREER:

1.	7—	Javier Arenas, Alabama	2006-09
2.	6—	Derek Abney, Kentucky	2000-03
3.	5—	Lee Nalley, Vanderbilt	1947-49
	5—	Joe Adams, Arkansas	2008-11
5.	4—	Tom McWilliams, Mississippi State	1944-47
	4—	Bobby Majors, Tennessee	1969-71
	4—	Steve Tannen, Florida	1967-69
	4—	Buzy Rosenberg, Georgia	1970-72
	4—	David Palmer, Alabama	1991-93
	4—	Jacquez Green, Florida	1995-97
	4—	Skyler Green, LSU	2002-05
	4—	Brandon James, Florida	2006-09
	4—	Isaiah McKenzie, Georgia	2014-15
	4—	Cyrus Jones, Alabama	2012-15

LONG PUNT RETURNS

GAME:

1.	100—	Howard Bryan, Tulane vs. Georgia Tech	1933
	100—	Bert Rechichar, Tennessee vs. Washington & Lee	1950
	100—	Jim Campagna, Georgia vs. Vanderbilt	1952
	100—	Eddie Kennison, LSU vs. Mississippi State	1994
	100—	Felix Jones, Arkansas vs. Ole Miss	2006
7.	98—	Ray Hapes, Ole Miss vs. SW Louisiana	1935
8.	97—	Hal Griffin, Florida vs. Miami	1946
	97—	Dicky Lyons, Kentucky vs. Houston	1966
	97—	Joe Adams, Arkansas vs. Ole Miss	2010

KICKOFF RETURNS

MOST RETURNS

GAME:

1.	8—	Kwane Doster, Vanderbilt vs. Ole Miss (243 yards)	2002
	8—	Javier Arenas, Alabama vs. LSU (168 yards)	2007
	8—	Chris Culliver, South Carolina vs. Arkansas (225 yards)	2007
	8—	Cobi Hamilton, Arkansas vs. Auburn (142 yards)	2010
5.	7—	Doug Matthews, Vanderbilt vs. Florida (168 yards)	1969
	7—	Jeff Peebles, Vanderbilt vs. Ole Miss (138 yards)	1970
	7—	Willie Gault, Tennessee vs. USC (123 yards)	1981
	7—	Kio Sanford, Kentucky vs. Tennessee (133 yards)	1994
	7—	Fred Talley, Arkansas vs. Boise State (135 yards)	2000
	7—	Ronald Hatcher, Vanderbilt vs. Florida (122 yards)	2001
	7—	Fred Reid, Mississippi State vs. Kentucky (176 yards)	2002
	7—	Nick Turner, Mississippi State vs. Tennessee (163 yards)	2003
	7—	Jeff Scott, Ole Miss vs. LSU (188 yards)	2010
	7—	Bryce Sherman, South Carolina vs. Arkansas (145 yards)	2010
	7—	Brandon Boykin, Georgia vs. South Carolina (184 yards)	2011
	7—	Mychal Bailey, Kentucky vs. Florida (148 yards)	2011
	7—	D'Arthur Cowan, Arkansas vs. Mississippi State (108 yards)	2012
	7—	Odell Beckham, Jr., LSU vs. Georgia (175 yards)	2013

SEASON:

1.	46—	Demond Washington, Auburn (1,117 yards)	2010
2.	41—	Dennis Johnson, Arkansas (905 yards)	2008
3.	40—	Dennis Johnson, Arkansas (1,031 yards)	2009
	40—	Warren Norman, Vanderbilt (1,050 yards)	2009
5.	38—	Brandon Boykin, Georgia (988 yards)	2009
	38—	Brandon Boykin, Georgia (850 yards)	2011
	38—	Leon Berry, Mississippi State (1,015 yards)	2009
8.	35—	Boo Williams, South Carolina (760 yards)	1998
	35—	Mike Wallace, Ole Miss (861 yards)	2008
	35—	Bryce Sherman, South Carolina (713 yards)	2010

CAREER:

1.	119—	Dennis Johnson, Arkansas (2,784 yards)	2008-12
2.	112—	Brandon James, Florida (2,718 yards)	2006-09
3.	110—	Brandon Boykin, Georgia (2,663 yards)	2008-11
4.	107—	Mark Johnson, Vanderbilt (2,263 yards)	1986-88, 90
5.	106—	Chris Culliver, South Carolina (2,476 yards)	2007-2010
6.	96—	Jaylen Walton, Ole Miss (2,036 yards)	2015
7.	95—	Domanick Davis, LSU (2,168 yards)	1999-02
	95—	Derek Abney, Kentucky (2,315 yards)	2000-03
9.	90—	Javier Arenas, Alabama (2,166 yards)	2006-09
10.	85—	Tony Jackson, Vanderbilt (2,004 yards)	1989-93

YARDS RETURNED

GAME:

1.	243—	Kwane Doster, Vanderbilt vs. Ole Miss (8 returns)	2002
2.	222—	Chris Culliver, South Carolina (8 returns)	2007
3.	217—	Darius Sims, Vanderbilt vs. South Carolina (3 returns)	2014
4.	207—	LaMarcus Coker, Tennessee (6 returns)	2007
5.	202—	Demond Washington, Auburn vs. Georgia	2009
	202—	Mike Wallace, Ole Miss vs. Vanderbilt (6 returns)	2008
7.	197—	Kerry Goode, Alabama vs. Boston College (4 returns)	1984
8.	196—	George Ranager, Alabama vs. Auburn (5 returns)	1969
9.	191—	Derrick Locke, Kentucky vs. Louisville (4 returns)	2009
10.	190—	Scott Woerner, Georgia vs. Kentucky (6 returns)	1977
11.	188—	Jeff Scott, Ole Miss vs. LSU (7 returns)	2010
12.	187—	Brandon Boykin, Georgia vs. South Carolina (4 returns)	2009
13.	185—	Keenan Burton, Kentucky vs. Louisville (5 returns)	2006
14.	184—	Brandon Boykin, Georgia vs. South Carolina (7 returns)	2011
15.	182—	Tristan Davis, Auburn vs. Arkansas (5 returns)	2008

SEASON:

1.	1,117—	Demond Washington, Auburn (46 returns)	2010
2.	1,050—	Warren Norman, Vanderbilt (40 returns)	2009
3.	1,031—	Dennis Johnson, Arkansas (40 returns)	2009
4.	1,015—	Leon Berry, Mississippi State (38 returns)	2009

RECORDS AND RESULTS



MISSISSIPPI STATE • MISSOURI • SOUTH CAROLINA • TENNESSEE • TEXAS A&M • VANDERBILT

5.	988—	Brandon Boykin, Georgia (38 returns)	2009
6.	905—	Dennis Johnson, Arkansas (41 returns)	2008
7.	863—	David Oku, Tennessee (33 returns)	2009
8.	861—	Mike Wallace, Ole Miss (35 returns)	2008
9.	850—	Brandon Boykin, Georgia (38 returns)	2011
10.	845—	Odell Beckham, Jr., LSU (32 returns)	2013
11.	841—	Brandon James, Florida (30 returns)	2007
12.	825—	Brandon Boykin, Georgia (34 returns)	2010
13.	823—	D.J. Moore, Vanderbilt (32 returns)	2007
14.	821—	Chris Culliver, South Carolina (34 returns)	2008
15.	820—	Kio Sanford, Kentucky (33 returns)	1994

CAREER:

1.	2,784—	Dennis Johnson, Arkansas (119 returns)	2008-12
2.	2,718—	Brandon James, Florida (112 returns)	2006-09
3.	2,663—	Brandon Boykin, Georgia (110 returns)	2008-11
4.	2,498—	Derek Pegues, Mississippi State (112 returns)	2005-08
5.	2,476—	Chris Culliver, South Carolina (106 returns)	2007-10
6.	2,315—	Derek Abney, Kentucky (95 returns)	2000-03
7.	2,263—	Mark Johnson, Vanderbilt (107 returns)	1986-88, 90
8.	2,168—	Domanick Davis, LSU (95 returns)	1999-02
9.	2,166—	Javier Arenas, Alabama (90 returns)	2006-09
10.	2,111—	Andre Debose, Florida (79 returns)	2009-14
11.	2,036—	Jaylen Walton, Ole Miss (96 returns)	2012-15
11.	2,004—	Tony Jackson, Vanderbilt (85 returns)	1989-93
12.	1,862—	Tony James, Mississippi State (78 returns)	1989-92
13.	1,854—	Willie Gault, Tennessee (78 returns)	1979-82
14.	1,806—	Trindon Holliday, LSU (74 returns)	2006-09

YARDS PER RETURN

SEASON: (Min. 20)

1.	29.6—	Felix Jones, Arkansas (22 for 652)	2007
2.	29.2—	Solomon Patton, Florida (22 for 642)	2013
3.	28.0—	Brandon James, Florida (30 for 841)	2007
4.	27.9—	Dan Bland, Mississippi State (20 for 558)	1964
		Andre Debose, Florida (21 for 587)	2010
6.	27.8—	Derrick Locke, Kentucky (23 for 639)	2009
7.	27.6—	Willie Gault, Tennessee (24 for 662)	1980
8.	27.5—	James Brooks, Auburn (21 for 577)	1979
9.	27.4—	Tristan Davis, Auburn (24 for 657)	2008
10.	27.0—	Leonard Scott, Tennessee (20 for 540)	2000
		Tristan Davis, Auburn (28 for 756)	2006

SEASON: (Min. 30)

1.	28.0—	Brandon James, Florida (30 for 841)	2007
2.	26.8—	Derek Abney, Kentucky (30 for 804)	2002
3.	26.4—	Odell Beckham, Jr., LSU (32 for 845)	2013
4.	26.2—	Warren Norman, Vanderbilt (40 for 1,050)	2009
		David Oku, Tennessee (33 for 863)	2009
6.	26.0—	Brandon Boykin, Georgia (38 for 988)	2009
7.	25.8—	Dennis Johnson, Arkansas (40 for 1,031)	2009
8.	25.7—	D.J. Moore, Vanderbilt (32 for 823)	2007
9.	24.9—	Kio Sanford, Kentucky (33 for 820)	1994
10.	24.8—	Tony Jackson, Vanderbilt (32 for 794)	1992
11.	24.7—	Keenan Burton, Kentucky (31 for 765)	2006
12.	24.6—	Mike Wallace, Ole Miss (35 for 861)	2008
13.	24.3—	Tony Jackson, Vanderbilt (31 for 753)	1993
14.	24.1—	Derek Abney, Kentucky (32 for 772)	2003
		Chris Culliver, South Carolina (34 for 821)	2008

CAREER: (Min. 30)

1.	28.2—	Felix Jones, Arkansas (62 for 1,749)	2005-07
2.	27.7—	Solomon Patton, Florida (39 for 1,079)	2010-13
3.	27.6—	Bo Carroll, Florida (36 for 992)	1997-99
4.	27.1—	Derrick Locke, Kentucky (54 for 1,464)	2007-10
		Calvin Bird, Kentucky (37 for 1,001)	1958-60
6.	26.7—	Leon Berry, Mississippi State (38 for 1,015)	2009
7.	26.7—	Andre Debose, Florida (79 for 2,111)	2009-14
8.	26.6—	Dan Bland, Mississippi State (42 for 1,118)	1963-65
9.	26.5—	Tristan Davis, Auburn (55 for 1,455)	2005-08
10.	26.1—	Jack Jackson, Florida (39 for 1,019)	1992-94

CAREER: (min. 50)

1.	28.2—	Felix Jones, Arkansas (62 for 1,749)	2005-07
2.	27.1—	Derrick Locke, Kentucky (54 for 1,464)	2007-10
3.	26.7—	Andre Debose, Florida (79 for 2,111)	2009-14
4.	26.5—	Tristan Davis, Auburn (55 for 1,455)	2005-08
5.	26.0—	Diamond Washington, Auburn (62 for 1,614)	2007-10
6.	25.6—	Keenan Burton, Kentucky (67 for 1,715)	2003-07
7.	25.4—	Robert Dow, LSU (70 for 1,780)	1973-76
		James Brooks, Auburn (68 for 1,726)	1977-80
9.	24.4—	Derek Abney, Kentucky (95 for 2,315)	2000-03
10.	24.3—	Brandon James, Florida (112 for 2,718)	2006-09

KICKOFF RETURN TOUCHDOWNS

GAME:

1.	*2—	Darius Sims, Vanderbilt vs. South Carolina	2014
* - Ties NCAA Record			

SEASON:

1.	3—	Willie Gault, Tennessee	1980
	3—	Brandon Boykin, Georgia	2009
	3—	Warren Norman, Vanderbilt	2009

CAREER:

1.	4—	Willie Gault, Tennessee	1979-82
	4—	Felix Jones, Arkansas	2005-07
	4—	Brandon Boykin, Georgia	2008-11
	4—	Andre Debose, Florida	2009-14
	4—	Marcus Murphy, Missouri	2010-14

LONG KICKOFF RETURNS

GAME:

1.	100—	Pat Reen, Florida vs. Miami	1940
	100—	Jim Burkett, Alabama vs. Duquesne	1949
	100—	Bobby Duke, Auburn vs. Mississippi State	1953
	100—	Jimmy Burson, Auburn vs. Tennessee-Chattanooga	1960
	100—	Gary Martin, Alabama vs. Miami	1963
	100—	Ray Ogden, Alabama vs. Auburn	1964
	100—	Sammy Grezaffi, LSU vs. Tennessee	1967
	100—	George Ranager, Alabama vs. Auburn	1969
	100—	Vernon Studdard, Ole Miss vs. Alabama	1970
	100—	Willie Shelby, Alabama vs. Kentucky	1973
	100—	Preston Brown, Vanderbilt vs. Ole Miss	1977
	100—	Sam DeJarnette, Auburn vs. Mississippi State	1980
	100—	Willie Gault, Tennessee vs. Pittsburgh	1980
	100—	Glen Young, Mississippi State vs. LSU	1980
	100—	Eric Martin, LSU vs. Kentucky	1981
	100—	Pierre Goode, Alabama vs. Ole Miss	1988
	100—	Kurt Johnson, Kentucky vs. Georgia	1989
	100—	Jack Jackson, Florida vs. Mississippi State	1993
	100—	Madre Hill, Arkansas vs. LSU	1994
	100—	John Avery, Ole Miss vs. LSU	1996
	100—	Boo Williams, South Carolina vs. Vanderbilt	1997
	100—	John Avery, Ole Miss vs. Alabama	1997
	100—	Craig Yeast, Kentucky vs. Florida	1998
	100—	Peerless Price, Tennessee vs. Alabama	1998
	100—	Leonard Scott, Tennessee vs. Georgia	1999
	100—	Bo Carroll, Florida vs. LSU	1999
	100—	Deuce McAllister, Ole Miss vs. Arkansas	1999
	100—	Tim Carter, Auburn vs. LSU	2000
	100—	Derek Abney, Kentucky vs. Florida	2002
	100—	Fred Reid, Mississippi State vs. Memphis	2003
	100—	Tyrone Prothro, Alabama vs. Kentucky	2005
	100—	Felix Jones, Arkansas vs. Mississippi State	2005
	100—	Keenan Burton, Kentucky vs. Louisville	2006
	100—	Felix Jones, Arkansas vs. Ole Miss	2006
	100—	Derrick Locke, Kentucky vs. Western Kentucky	2008
	100—	Derrick Locke, Kentucky vs. Louisville	2009
	100—	Brandon Boykin, Georgia vs. South Carolina	2009
	100—	Brandon Boykin, Georgia vs. Tennessee	2009
	100—	Brandon Boykin, Georgia vs. Kentucky	2010
	100—	Todd Gurley, Georgia vs. Buffalo	2012
	100—	Onterio McCalebb, Auburn vs. Mississippi State	2012
	100—	Andre Debose, Florida vs. Louisville	2012
	100—	Jaylen Walton, Ole Miss vs. Texas	2012
	100—	Tre Mason, Auburn vs. Washington State	2013
	100—	Solomon Patton, Florida vs. Missouri	2013
	100—	Todd Gurley, Georgia vs. Clemson	2014
	100—	Darius Sims, Vanderbilt vs. South Carolina	2014
	100—	Leonard Fournette, LSU vs. Notre Dame	2014
	100—	Brandon Holloway, Mississippi State vs. Southern Miss	2015

MISSED FIELD GOAL RETURNS

LONG MISSED FIELD GOAL RETURNS

GAME:

1.	100—	Odell Beckham, Jr., LSU vs. UAB	2013
	100—	Chris Davis, Auburn vs. Alabama	2013



RECORDS AND RESULTS

ALABAMA • ARKANSAS • AUBURN • FLORIDA • GEORGIA • KENTUCKY • LSU • OLE MISS

TOTAL KICK RETURNS

MOST RETURNS

SEASON:

1.	69—	Brandon James, Florida (37 PR, 32 KOR)	2008
2.	67—	Javier Arenas, Alabama (41 PR, 26 KOR)	2008
3.	66—	Thomas Bailey, Auburn (42 PR, 24 KOR)	1991
	66—	Derek Abney, Kentucky (36 PR, 30 KOR)	2002
5.	61—	Tony James, Mississippi State (40 PR, 21 KOR)	1989
	61—	Derek Abney, Kentucky (29 PR, 32 KOR)	2003
7.	60—	Domanick Davis, LSU (36 PR, 24 KOR)	2002
8.	59—	Willie Gault, Tennessee (31 PR, 28 KOR)	1981
	59—	Randall Cobb, Kentucky (28 PR, 31 KOR)	2010
10.	58—	Sammy Grezaffi, LSU (41 PR, 17 KOR)	1967

CAREER:

1.	229—	Brandon James, Florida (117 PR, 112 KOR)	2006-09
2.	215—	Javier Arenas, Alabama (125 PR, 90 KOR)	2006-09
3.	199—	Tony James, Mississippi State (121 PR, 78 KOR)	1989-92
	199—	Thomas Bailey, Auburn (125 PR, 74 KOR)	1991-94
5.	190—	Derek Pegues, Mississippi State (78 PR, 112 KOR)	2005-08
6.	189—	Domanick Davis, LSU (94 KOR, 95 PR)	1999-02
7.	183—	Derek Abney, Kentucky (88 PR, 95 KOR)	2000-03
8.	156—	Willie Gault, Tennessee (78 PR, 78 KOR)	1979-82
9.	139—	Preston Brown, Vanderbilt (59 PR, 80 KOR)	1976-79
10.	138—	Kurt Johnson, Kentucky (64 PR, 74 KOR)	1989-92

MOST RETURN YARDS

GAME:

1.	266—	Nick Turner, Mississippi State vs. Tennessee (4/103 PR, 7/163 KOR)	2003
2.	243—	Kwane Doster, Vanderbilt vs. Ole Miss (243 KOR)	2002
3.	237—	Javier Arenas, Alabama vs. LSU (3/69 PR, 8/168 KOR)	2007
4.	235—	Dicky Lyons, Kentucky vs. LSU (4/75 PR, 4/160 KOR)	1967
5.	225—	Chris Culliver, South Carolina vs. Arkansas (8/225 KOR)	2007
6.	223—	Derek Abney, Kentucky vs. Florida (4/69 PR, 4/154 KOR)	2002
7.	218—	Derek Pegues, Mississippi State vs. Arkansas (3/69 PR, 5/149 KOR)	2007
8.	217—	Darius Sims, Vanderbilt vs. South Carolina (3/217 KOR)	2014
9.	212—	Javier Arenas, Alabama (5/147 PR, 2/65 KOR)	2008
10.	210—	Dale Carter, Tennessee vs. Kentucky (4/62 PR, 4/148 KOR)	1990

SEASON:

1.	1,348—	Derek Abney, Kentucky (36/544 PR, 30/804 KOR)	2002
2.	1,264—	Javier Arenas, Alabama (650 PR, 614 KOR)	2008
3.	1,248—	Brandon James, Florida (37/510 PR, 32/738 KOR)	2008
4.	1,119—	Thomas Bailey, Auburn (42/528 PR, 24/591 KOR)	1991
5.	1,117—	Demond Washington, Auburn (0/0 PR, 46/1,117 KOR)	2010
6.	1,084—	Leon Berry, Mississippi State (9/69 PR, 38/1,015 KOR)	2009
7.	1,095—	Brandon James, Florida (14/254 PR, 30/841 KOR)	2007
8.	1,059—	Domanick Davis, LSU (36/499 PR, 24/560 KOR)	2002
9.	1,057—	Derek Abney, Kentucky (29/285 PR, 32/772 KOR)	2003
10.	1,050—	Warren Norman, Vanderbilt (0 PR, 1,050 KOR)	2009

CAREER:

1.	4,089—	Brandon James, Florida (117/1,371 PR, 112/2,718 KOR)	2006-09
2.	3,918—	Javier Arenas, Alabama (1,752 PR, 2,166 KOR)	2006-09
3.	3,357—	Derek Abney, Kentucky (88/1,042 PR, 95/2,315 KOR)	2000-03
4.	3,294—	Domanick Davis, LSU (94/1,126 PR, 95/2,168 KOR)	1999-02
5.	3,290—	Derek Pegues, Mississippi State (112/2,498 KOR, 78/792 PR)	2005-08
6.	3,194—	Tony James, Mississippi State (121/1,332 PR, 78/1,862 KOR)	1989-92
7.	3,089—	Brandon James, Florida (83/1,952 KOR, 84/1,127 PR)	2006-09
8.	2,843—	Brandon Boykin, Georgia (110/2,663 KOR, 14/180 PR)	2008-11
9.	2,837—	Marcus Murphy, Missouri (87/2,036 KOR, 75/801 PR)	2010-14
9.	2,811—	Javier Arenas, Alabama (69/1,565 KOR, 91/1,246)	2006-09

YARDS PER RETURN

GAME:

1.	97.0—	Korliss Marshall, Arkansas vs. Northern Illinois (97 yards, 1 ret.)	2014
2.	72.3—	Darius Sims, Vanderbilt vs. South Carolina (217 yards, 3 rets.)	2014
3.	63.5—	Todd Gurley, Georgia vs. Buffalo (127 yards, 2 rets.)	2012
4.	58.3—	Isaiah McKenzie, Georgia vs. Kentucky (175 yards, 3 rets.)	2014
5.	55.0—	Quan Bray, Auburn vs. San Jose State (55 yards, 1 ret.)	2014
6.	53.0—	Speedy Noil, Texas A&M vs. Lamar (53 yards, 1 ret.)	2014
7.	52.7—	Deuce McAllister, Ole Miss vs. Arkansas (158 yds., 3 rets.)	1999
8.	50.0—	Mike Fuller, Auburn vs. Chattanooga (200 yds., 4 rets.)	1974
9.	49.3—	Kerry Goode, Alabama vs. Boston Coll. (197 yds., 4 rets.)	1984
10.	49.0—	Quan Bray, Auburn vs. Louisiana Tech (98 yds., 2 rets.)	2014

SEASON: (Min. 25)

1.	27.0—	Tristan Davis, Auburn (28/756 KOR)	2007
2.	26.0—	Brandon Boykin, Georgia (39/988 KOR)	2009
3.	25.8—	Dennis Johnson, Arkansas (40/1,031 KOR)	2009
4.	25.7—	D.J. Moore, Vanderbilt (32/823 KOR)	2007

5.	24.9—	Brandon James, Florida (14/254 PR, 30/841 KOR)	2007
6.	24.4—	Deuce McAllister, Ole Miss (3/30 PR, 25/652 KOR)	1999
7.	24.3—	Demond Washington, Auburn (0/0 PR, 46/1,117 KOR)	2010
8.	24.2—	Tony Nathan, Alabama (18/223 PR, 10/212 KOR)	1977
9.	24.1—	Chris Culliver, South Carolina (34/821 KOR)	2008
10.	23.9—	Speedy Noil, Texas A&M (27/645 KOR)	2014

CAREER: (Min. 100)

1.	23.4—	Dennis Johnson, Arkansas (119/2,784 KOR)	2008-12
2.	22.9—	Brandon Boykin, Georgia (110/2,663 KOR, 14/180 PR)	2008-11
3.	21.1—	Trindon Holliday, LSU (73/1,806 KOR, 43/695 PR)	2006-09
4.	19.1—	Robert Dow, LSU (37/360 PR, 70/1,780 KOR)	1973-76
5.	18.5—	Brandon James, Florida (84/1,127 PR, 83/1,962 KOR)	2006-09
6.	18.4—	Glen Young, Mississippi State (46/512 PR, 66/1,538 KOR)	1979-82
7.	18.3—	Derek Abney, Kentucky (88/1,042 PR, 95/2,315 KOR)	2000-03
8.	18.2—	Javier Arenas, Alabama (90/2,166 PR, 125/1,752 KOR)	2006-09
9.	18.0—	Dicky Lyons, Kentucky (60/1,065 PR, 56/1,188 KOR)	1966-68
10.	17.5—	Corey Harris, Vanderbilt (32/236 PR, 74/1,614 KOR)	1988-91

KICK RETURN TOUCHDOWNS

SEASON:

1.	*6—	Derek Abney, Kentucky (4 PR, 2 KOR)	2002
2.	5—	Pinky Rohm, LSU (3 PR, 2 KOR)	1937

CAREER:

1.	8—	Derek Abney, Kentucky (6 PR, 2 KOR)	2000-03
2.	7—	Javier Arenas, Alabama (7 PR)	2006-09
3.	6—	Lee Nalley, Vanderbilt (5 PR, 1 KOR)	1947-49
4.	5—	Pinky Rohm, LSU (3 PR, 2 KOR)	1937
	5—	Willie Gault, Tennessee (1 PR, 4 KOR)	1979-82
	5—	Tom McWilliams, Mississippi State (4 PR, 1 KOR)	1944-48
	5—	Brandon James, Florida (4 PR, 1 KOR)	2006-09
	5—	Joe Adams, Arkansas (5 PR)	2008-11
	5—	Brandon Boykin, Georgia (4 KOR, 1 PR)	2008-11
	5—	Andre Debose, Florida (4 KOR, 1 PR)	2009-14
	5—	Isaiah McKenzie, Georgia (4 PR, 1 KOR)	2014-15
12.	4—	Doug Cunningham, Ole Miss (3 PR, 1 KOR)	1964-66
	4—	Marcus Rhoden, Mississippi State (3 PR, 1 KOR)	1964-66
	4—	Bobby Majors, Tennessee (4 PR)	1969-71
	4—	Mike Fuller, Auburn (3 PR, 1 KOR)	1972-74
	4—	Steve Tannen, Florida (4 PR)	1967-69
	4—	David Palmer, Alabama (4 PR)	1991-92
	4—	Jacquez Green, Florida (4 PR)	1995-97
	4—	Craig Yeast, Kentucky (1 PR, 3 KOR)	1995-98
	4—	Felix Jones, Arkansas (4 KOR)	2005-07
	4—	Trindon Holliday, LSU (2 KOR, 2 PR)	2006-09
	4—	Andre Debose, Florida (4 KOR)	2009-14
	4—	Marcus Murphy, Missouri (4 KOR)	2012-14

INTERCEPTIONS

MOST INTERCEPTIONS

GAME:

1.	4—	Jack Nix, Mississippi State vs. Arkansas	1939
	4—	Junior Rosegreen, Auburn vs. Tennessee	2004
3.	3—	42 players; Most Recent: Craig Steltz, LSU vs. Mississippi State	2007

SEASON:

1.	12—	Terry Hoage, Georgia (51 yards)	1982
2.	10—	Bobby Wilson, Ole Miss (70 yards)	1949
	10—	Hootie Ingram, Alabama (163 yards)	1952
	10—	Jake Scott, Georgia (175 yards)	1968
	10—	Bobby Majors, Tennessee (177 yards)	1970
	10—	Ben Smith, Georgia (54 yards)	1989
	10—	Senquez Golson, Ole Miss (162 yards)	2014

CAREER:

1.	20—	Bobby Wilson, Ole Miss (379 yards)	1946-49
	20—	Chris Williams, LSU (91 yards)	1977-80
3.	19—	Glen Cannon, Ole Miss (180 yards)	1967-69
	19—	Antonio Langham, Alabama (229 yards)	1990-93
5.	18—	Buddy McClinton, Auburn (208 yards)	1967-69
	18—	Tim Priest, Tennessee (305 yards)	1968-70
7.	16—	Harry Gilmer, Alabama (234 yards)	1944-47
	16—	Jake Scott, Georgia (315 yards)	1967-68
	16—	Mike Jones, Tennessee (305 yards)	1967-69
	16—	Harry Harrison, Ole Miss (242 yards)	1971-73
	16—	Jeremiah Castille, Alabama (186 yards)	1979-82
	16—	John Mangum, Alabama (95 yards)	1986-89
	16—	Corey Webster, LSU (181 yards)	2001-04
	16—	Bacarri Rambo, Georgia (293 yards)	2009-12
	16—	Senquez Golson, Ole Miss (232 yards)	2011-14

RECORDS AND RESULTS



MISSISSIPPI STATE • MISSOURI • SOUTH CAROLINA • TENNESSEE • TEXAS A&M • VANDERBILT

YARDS RETURNED

GAME:

- 162— Joe Brodsky, Florida vs. Mississippi State (3 int.) 1956
- 155— Greg Long, Kentucky vs. North Texas State (3 int.) 1981

SEASON:

- 265— Eric Berry, Tennessee (7 int.) 2008
- 244— Joe Brodsky, Florida (5 int.) 1956
- 230— Eddie Jackson, Alabama (6 int.) 2015
- 222— Eric Berry, Tennessee (5 int.) 2007
- 219— Greg Jackson, LSU (7 int.) 1988
- 205— Dominick Sanders, Georgia (6 int.) 2015
- 197— David Hunter, Kentucky (3 int.) 1968
- 192— Cedric Donaldson, LSU (7 int.) 1997
- 191— Ahmad Black, Florida (7 int.) 2008
- 189— Eli Marichich, Georgia (8 int.) 1948

CAREER:

- 494— Eric Berry, Tennessee (14 int.) 2007-09
- 379— Bobby Wilson, Ole Miss (20 int.) 1946-49
- 376— Darryl Bishop, Kentucky (14 int.) 1971-73
- 362— Ahmad Black, Florida (13 int.) 2007-10
- 315— Jake Scott, Georgia (16 int.) 1967-68
- 310— Wilbur Jamerson, Kentucky (11 int.) 1947-50
- 305— Mike Jones, Tennessee (16 int.) 1967-69
- 305— Tim Priest, Tennessee (18 int.) 1968-70
- 303— Scott Woerner, Georgia (13 int.) 1977-80
- 293— Conrad Graham, Tennessee (15 int.) 1970-72
- 293— Bacarri Rambo, Georgia (16 int.) 2009-12

YARDS PER INTERCEPTION

GAME: (Min. 3)

- 54.0— Joe Brodsky, Florida vs. Mississippi State (3/162) 1956
- 51.7— Greg Long, Kentucky vs. North Texas State (3/155) 1981

SEASON: (Min. 5)

- 48.8— Joe Brodsky, Florida (5/244) 1956
- 44.4— Eric Berry, Tennessee (5/222) 2007
- 37.9— Eric Berry, Tennessee (7/265) 2008
- 34.8— Jerrell Norton, Arkansas (5/174) 2007
- 38.3— Eddie Jackson, Alabama (6/230) 2015
- 34.2— Ahmad Black, Florida (5/171) 2010
- 34.2— Dominick Sanders, Georgia (6/205) 2015
- 32.0— Bobby Wilson, Ole Miss (5/160) 1947
- 31.3— Greg Jackson, LSU (7/219) 1988
- 29.8— Lito Sheppard, Florida (6/179) 2000
- 29.8— Darryl Bishop, Kentucky (5/149) 1972
- 29.8— Bobby Wilson, Ole Miss (5/149) 1948

SEASON: (Min. 10)

- 17.7— Bobby Majors, Tennessee (10/177) 1970
- 17.5— Jake Scott, Georgia, (10/175) 1968
- 16.3— Hootie Ingram, Alabama (10/163) 1952

CAREER: (Min. 10)

- 35.3— Eric Berry, Tennessee (14 for 494) 2007-09
- 28.2— Wilbur Jamerson, Kentucky (11 for 310) 1947-50
- 27.8— Ahmad Black, Florida (13 for 362) 2007-10
- 26.8— Darryl Bishop, Kentucky (14/376) 1971-73
- 26.0— Craig Steltz, LSU (11 for 286) 2004-07
- 25.5— Jackie Walker, Tennessee (11/281) 1969-71
- 24.4— Eddie Brown, Tennessee (10/244) 1971-73
- 23.9— David Langner, Auburn (12/287) 1971-73
- 23.6— Greg Jackson, LSU (11/260) 1985-88
- 23.3— Scott Woerner, Georgia (13/303) 1978-80

CAREER: (Min. 15)

- 19.7— Jake Scott, Georgia (16/315) 1967-68
- 19.5— Conrad Graham, Tennessee (15/293) 1970-72
- 19.1— Mike Jones, Tennessee (16/305) 1967-69
- 19.1— Fred Weary, Florida (15) 1994-97
- 19.0— Bobby Wilson, Ole Miss (20/379) 1946-49

INTERCEPTION TOUCHDOWNS

GAME:

- *2— Johnthan Banks, Mississippi State vs. Florida 2009
- *2— Joe Brodsky, Florida vs. Mississippi State 1956
- *2— Jake Scott, Georgia vs. Kentucky 1968
- *2— Minkah Fitzpatrick vs. Texas A&M 2015

CAREER:

- *5— Jackie Walker, Tennessee (32 games) 1969-71
- 4— Trey Wilson, Vanderbilt (49 games) 2009-12
- 3— Conrad Graham, Tennessee (33 games) 1970-72
- 3— Dallas Owens, Kentucky (44 games) 1974-77
- 3— Kevin Porter, Auburn (44 games) 1984-87
- 3— Greg Jackson, LSU (44 games) 1985-88
- 3— Antonio Langham, Alabama (34 games) 1990-93
- 3— Orlando Watters, Arkansas (34 games) 1991-93
- 3— Brian Robinson, Auburn (33 games) 1992-94
- 3— Jonathan Zenon, LSU (41 games) 2004-07
- 3— Derek Pegues, Mississippi State (35 games) 2005-08
- 3— Eric Berry, Tennessee (26 games) 2007-09
- 3— Walter McFadden, Auburn (49 games) 2006-09
- 3— Prentiss Waggner, Tennessee (26 games) 2009-12
- 3— C.J. Mosley, Alabama (38 games) 2010-13
- 3— Bacarri Rambo, Georgia (47 games) 2009-12

LONG INTERCEPTION RETURNS

GAME:

- 100— Ray Hapes, Ole Miss vs. Ouachita 1937
- 100— Bob Davis, Kentucky vs. Washington & Lee 1937
- 100— Ray Martin, Tennessee vs. Louisville 1953
- 100— Jackie Simpson, Florida vs. Mississippi State 1955
- 100— Joe Brodsky, Florida vs. Mississippi State 1956
- 100— Charlie Britt, Georgia vs. Florida 1959
- 100— Louis Guy, Ole Miss vs. Tennessee 1962
- 100— White Graves, LSU vs. Kentucky 1964
- 100— Dave Hunter, Kentucky vs. West Virginia 1968
- 100— Greg Jackson, LSU vs. Mississippi State 1988
- 100— Jerrell Norton, Arkansas vs. North Texas 2007
- 100— Anthony Johnson, Mississippi State vs. Alabama 2007
- 100— Johnthan Banks, Mississippi State vs. Florida 2009
- 100— Walter McFadden, Auburn vs. Northwestern 2009
- 100— Archibald Barnes, Vanderbilt vs. Tennessee 2011
- 100— Trey Wilson, Vanderbilt vs. Presbyterian 2012
- 100— Rohan Gaines, Arkansas vs. Ole Miss 2014
- 100— Craig Loston, LSU vs. Mississippi State 2012

TACKLES

TACKLES

CAREER:

- 547— Andy Spiva, Tennessee 1973-76
- 528— Freddie Smith, Auburn 1976-79
- 528— Jeff Herrod, Ole Miss 1984-87
- 521— Jim Kovach, Kentucky 1974-76, 1978
- 482— Chris Chenault, Kentucky 1985-88
- 475— David Little, Florida 1977-80
- 475— Jeff Kremer, Kentucky 1984-87
- 472— Kem Coleman, Ole Miss 1974-77
- 470— Marty Moore, Kentucky 1990-93
- 467— Scot Brantley, Florida 1976-79
- 467— Ben Zambiasi, Georgia 1974-77
- 467— Ray Costict, Mississippi State 1973-76

SACKS

SACKS

CAREER:

- 52.0— Derrick Thomas, Alabama 1985-88
- 49.0— Billy Jackson, Mississippi State 1980-83
- 37.0— Ben Williams, Ole Miss 1972-75
- 36.0— David Pollack, Georgia 2001-04
- 33.0— Alex Brown, Florida 1998-01
- 32.0— Reggie White, Tennessee 1980-83
- 29.0— Richard Tardits, Georgia 1985-88
- 29.0— Eric Norwood, South Carolina 2006-09
- 28.0— Jimmy Payne, Georgia 1978-82
- 28.0— Leonard Little, Tennessee 1995-97
- 28.0— Jarvis Jones, Georgia 2011-12



RECORDS AND RESULTS

ALABAMA • ARKANSAS • AUBURN • FLORIDA • GEORGIA • KENTUCKY • LSU • OLE MISS

SOUTHEASTERN CONFERENCE TEAM OFFENSE RECORDS

RUSHING MOST RUSHES

GAME:

1.	89—	Georgia vs. Kentucky	1967
2.	86—	Auburn vs. Vanderbilt	1951
3.	83—	LSU vs. Wyoming	1977
4.	82—	LSU vs. Florida	1977
	82—	Alabama vs. Baylor	1979
	82—	Auburn vs. Ole Miss	1985
7.	80—	Ole Miss vs. Mississippi State	1949
	80—	Alabama vs. Vanderbilt	1972
	80—	Arkansas vs. Ole Miss	2001
10.	79—	Georgia Tech vs. Sewanee	1935
	79—	LSU vs. Florida	1978

SEASON:

1.	763—	Alabama (3,792 yards in 11 games)	1979
2.	729—	Auburn (4,596 yards in 14 games)	2013
3.	724—	Kentucky (2,661 yards in 11 games)	1975
4.	707—	Alabama (3,082 yards in 11 games)	1981
5.	705—	Alabama (3,565 yards in 11 games)	1971
6.	704—	Alabama (3,332 yards in 11 games)	1972
7.	697—	Alabama (3,268 yards in 11 games)	1977
8.	693—	Georgia (3,075 yards in 11 games)	1976
9.	691—	Georgia (3,377 yards in 11 games)	1971
10.	686—	Alabama (3,288 yards in 11 games)	1974

YARDS GAINED

GAME:

1.	748—	Alabama vs. Virginia Tech (63 rushes)	1973
2.	638—	Tulane vs. Mississippi College	1937
3.	606—	Vanderbilt vs. Tennessee Poly	1942
4.	565—	Auburn vs. Southwestern Louisiana (58 rushes)	1985
5.	547—	Vanderbilt vs. Air Force (60 rushes)	1978
6.	545—	Auburn vs. Missouri (43 rushes)	2013
7.	542—	Arkansas vs. South Carolina (58 rushes)	2007
8.	532—	Mississippi State vs. Union (60 rushes)	1941
9.	531—	Alabama vs. Ole Miss (73 rushes)	1971
	531—	Florida vs. Utah (50 rushes)	1977

SEASON:

1.	4,596—	Auburn (729 rushes in 14 games)	2013
2.	4,027—	Alabama (664 rushes in 11 games)	1973
3.	3,987—	Auburn (652 rushes in 14 games)	2010
4.	3,792—	Alabama (763 rushes in 11 games)	1979
5.	3,725—	Arkansas (625 rushes in 13 games)	2007
6.	3,565—	Alabama (705 rushes in 11 games)	1971
7.	3,438—	Auburn (620 rushes in 11 games)	1985
8.	3,392—	Alabama (704 rushes in 11 games)	1972
9.	3,381—	Alabama (632 rushes in 11 games)	1980
10.	3,352—	LSU (674 rushes in 11 games)	1977
	3,352—	Georgia (555 rushes in 13 games)	2014

YARDS PER GAME

1.	366.1—	Alabama (4,927 in 11 games)	1973
2.	344.7—	Alabama (3,792 in 11 games)	1979
3.	328.3—	Auburn (4,596 in 14 games)	2013
4.	324.1—	Alabama (3,565 in 11 games)	1971
5.	312.5—	Auburn (3,438 in 11 games)	1985
6.	307.4—	Alabama (3,381 in 11 games)	1980
7.	306.8—	Tennessee (3,068 in 10 games)	1951
8.	306.3—	Ole Miss (3,063 in 10 games)	1957
9.	304.7—	LSU (3,352 in 11 games)	1977
10.	303.4—	Georgia (3,377 in 11 games)	1971

YARDS PER RUSH

GAME:

1.	12.40—	Arkansas vs. Nicholls State (40 for 496)	2014
2.	11.88—	Auburn vs. Western Carolina (43 for 511)	2013
3.	11.87—	Alabama vs. Virginia Tech (63 for 748)	1973
4.	11.20—	Florida vs. Charleston Southern (33 for 369)	2009
5.	11.17—	Ole Miss vs. Presbyterian (36 for 402)	2014
6.	11.14—	Auburn vs. Ball State (35 for 390)	2005
7.	10.66—	Tennessee vs. Tennessee Tech (44 for 469)	1951
8.	10.65—	Florida vs. The Citadel (37 for 394)	2008
9.	10.52—	Texas A&M vs. Oklahoma (31 for 326)	2012

10.	10.14—	LSU vs. Rice (43 for 436)	1987
11.	9.74—	Auburn vs. Southwestern Louisiana (58 for 565)	1985
12.	9.73—	Auburn vs. Vanderbilt (45 for 438)	1979
	9.73—	Arkansas vs. Eastern Michigan (30 for 292)	2009
14.	9.72—	Ole Miss vs. Auburn (53 for 515)	1951
15.	9.67—	LSU vs. Texas Tech (39 for 377)	2015

SEASON:

1.	6.8—	LSU (360 for 2,632)	1945
2.	6.3—	Auburn (729 for 4,596)	2013
3.	6.1—	Alabama (664 for 4,027)	1973
	6.1—	Auburn (652 for 3,987)	2010
	6.1—	LSU (505 for 3,082)	2015
6.	6.0—	Arkansas (625 for 3,725)	2007
	6.0—	Georgia (555 for 3,352)	2014
8.	5.94—	Arkansas (539 for 3,199)	2006
	5.94—	Florida (545 for 3,236)	2008
10.	5.93—	Tennessee (442 for 2,621)	1993

PASSING MOST ATTEMPTS

GAME:

1.	69—	LSU vs. Auburn (33 comp.)	1999
2.	67—	Kentucky vs. Arkansas (47 comp.)	1998
	67—	Kentucky vs. LSU (42 comp.)	1997
4.	66—	Florida vs. Auburn (33 comp.)	1969
5.	65—	Tennessee vs. Florida (37 comp.)	1996
	65—	Georgia vs. Florida (36 comp.)	1993
7.	63—	Kentucky vs. Louisville (34 comp.)	1999
	63—	Vanderbilt vs. Alabama (31 comp.)	1989
	63—	Georgia vs. Georgia Tech (37 comp.)	2000
10.	62—	Kentucky vs. Mississippi State (40 comp.)	1997
	62—	Tennessee vs. LSU (37 comp.)	2000
	62—	Kentucky vs. Tennessee (39 comp.)	2007
	62—	Texas A&M vs. Mississippi State (37 comp.)	2014

SEASON:

1.	574—	Kentucky (414 comp.)	1998
2.	564—	Kentucky (322 comp.)	2000
3.	562—	Kentucky (374 comp.)	1997
4.	534—	Tennessee (333 comp.)	2007
5.	528—	Kentucky (331 comp.)	2007
6.	519—	Vanderbilt (296 comp.)	1983
7.	514—	Texas A&M (332 comp.)	2014
8.	503—	Florida (290 comp.)	1992
9.	500—	Mississippi State (331 comp.)	2015
10.	492—	Tennessee (296 comp.)	1997
	492—	Texas A&M (329 comp.)	2012

COMPLETIONS

GAME:

1.	47—	Kentucky vs. Vanderbilt (58 attempts)	1998
	47—	Kentucky vs. Arkansas (67 attempts)	1998
3.	44—	Texas A&M vs. South Carolina (60 attempts)	2014
4.	42—	Kentucky vs. LSU (67 attempts)	1997
	42—	Ole Miss vs. Arkansas (56 attempts)	2002
	42—	Texas A&M vs. Ole Miss (53 attempts)	2014
7.	41—	Kentucky vs. Georgia (55 attempts)	1997
8.	40—	Kentucky vs. Mississippi State (62 attempts)	1997
	40—	Kentucky vs. Florida (61 attempts)	1998
	40—	South Carolina vs. Mississippi State (46 attempts)	1995

SEASON:

1.	414—	Kentucky (574 attempts)	1998
2.	374—	Kentucky (562 attempts)	1997
3.	339—	Texas A&M (489 attempts)	2013
4.	333—	Tennessee (534 attempts)	2007
5.	332—	Texas A&M (514 attempts)	2014
6.	331—	Kentucky (528 attempts)	2007
7.	329—	Texas A&M (492 attempts)	2012
8.	322—	Kentucky (564 attempts)	2000
9.	318—	Ole Miss (489 attempts)	2015
10.	310—	Ole Miss (490 attempts)	2013

RECORDS AND RESULTS

MISSISSIPPI STATE • MISSOURI • SOUTH CAROLINA • TENNESSEE • TEXAS A&M • VANDERBILT



COMPLETION PERCENTAGE

GAME: (Min. 20 atts.)

1.	96.0—	Tennessee vs. South Carolina (24 of 25)	1998
	96.0—	Georgia vs. South Carolina (24 of 25)	2015
3.	95.0—	Ole Miss vs. Tulane (19 of 20)	1982
4.	91.3—	South Carolina vs. Missouri (21 of 23)	2012
5.	90.0—	Auburn vs. Furman (27 of 30)	2009
6.	88.5—	South Carolina vs. Wisconsin (23 of 26)	2013
7.	86.9—	Kentucky vs. Florida (20 of 23)	1986
8.	86.2—	Tennessee vs. Memphis (25 of 29)	2006
	86.2—	LSU vs. Mississippi State (25 of 29)	2013
10.	85.7—	LSU vs. Alabama (18 of 21)	2006
	85.7—	Georgia vs. Kentucky (18 of 21)	2014

GAME: (Min. 30 atts.)

1.	90.0—	Auburn vs. Furman (27-30)	2009
2.	88.6—	Florida vs. Cincinnati (31 of 35)	2009
3.	86.9—	South Carolina vs. Mississippi State (40 of 46)	1995
4.	85.0—	Kentucky vs. Connecticut (34 of 40)	1999
5.	82.4—	Georgia vs. Vanderbilt (28 of 34)	2002
6.	82.1—	Texas A&M vs. Mississippi State (32 of 39)	2012
7.	81.2—	LSU vs. South Carolina (26 of 32)	2003
8.	81.0—	Kentucky vs. Vanderbilt (47 of 58)	1998
9.	80.6—	Ole Miss vs. Middle Tennessee (25 of 31)	2001
10.	80.0—	Georgia vs. LSU (28 of 35)	1998
	80.0—	Arkansas vs. Missouri State (28 of 35)	2011
	80.0—	Ole Miss vs. Presbyterian (24 of 30)	2014

GAME: (Min. 40 atts.)

1.	86.9—	South Carolina vs. Mississippi State (40 of 46)	1995
2.	85.0—	Kentucky vs. Connecticut (34 of 40)	1999
3.	81.0—	Kentucky vs. Vanderbilt (47 of 58)	1998
4.	80.0—	Arkansas vs. Missouri State (28 of 35)	2011
5.	79.5—	LSU vs. Alabama (35 of 44)	2001
6.	79.2—	Texas A&M vs. Ole Miss (42 of 53)	2014
7.	77.8—	Kentucky vs. Mississippi State (35 of 45)	1998
	77.8—	Kentucky vs. Eastern Kentucky (35 of 45)	1998
9.	77.5—	Tennessee vs. Georgia (31 of 40)	1997
10.	77.3—	South Carolina vs. Vanderbilt (34 of 44)	1995

SEASON: (Min. 100 atts.)

1.	72.1—	Kentucky (414 of 574)	1998
2.	69.9—	Alabama (253 of 362)	2010
3.	69.3—	Texas A&M (339 of 489)	2013
4.	68.8—	Florida (203 of 295)	1982
5.	68.5—	Auburn (211 of 308)	2004
6.	68.4—	Florida (249 of 364)	2009
7.	67.1—	South Carolina (282 of 420)	1995
8.	66.9—	Texas A&M (329 of 492)	2012
9.	66.8—	Alabama (219 of 328)	2012
10.	66.6—	LSU (245 of 368)	2006

SEASON: (Min. 300 atts.)

1.	72.1—	Kentucky (414 of 574)	1998
2.	69.9—	Alabama (253 of 362)	2010
3.	69.3—	Texas A&M (339 of 489)	2013
4.	68.5—	Auburn (211 of 308)	2004
5.	68.4—	Florida (249 of 364)	2009
6.	67.4—	Georgia (217 of 322)	2014
7.	67.1—	South Carolina (282 of 420)	1995
8.	66.9—	Texas A&M (329 of 492)	2012
9.	66.8—	Alabama (219 of 328)	2012
10.	66.6—	LSU (245 of 368)	2006

PASSING

YARDS GAINED

GAME:

1.	585—	Kentucky vs. Vanderbilt (47 of 58)	1998
2.	571—	Kentucky vs. Louisville (36 of 47)	1998
3.	545—	Tennessee vs. Kentucky (26 of 36)	1997
4.	544—	Georgia vs. Southern Miss. (30 of 47)	1993
5.	528—	Kentucky vs. Georgia (39 of 58)	2000
	528—	LSU vs. Alabama (35 of 44)	2001
7.	512—	Florida vs. Southwestern Louisiana (34 of 50)	1993
8.	511—	Texas A&M vs. South Carolina (44 of 60)	2014
9.	510—	Arkansas vs. Texas A&M (30 of 51)	2011
10.	508—	Mississippi State vs. Arkansas (38 of 51)	2015

SEASON:

1.	4,593—	Texas A&M (339 of 489)	2013
2.	4,534—	Kentucky (414 of 574)	1998
3.	4,457—	Florida (299 of 464)	2001
4.	4,351—	Ole Miss (318 of 489)	2015

5.	4,338—	Arkansas (301 of 465)	2010
6.	4,330—	Florida (287 of 457)	1995
7.	4,114—	Texas A&M (329 of 492)	2012
8.	4,113—	Mississippi State (331 of 500)	2015
9.	4,085—	Georgia (293 of 459)	2013
10.	4,072—	Florida (284 of 488)	1993

YARDS PER GAME

1.	412.2—	Kentucky (4,534 in 11 games)	1998
2.	405.2—	Florida (4,457 in 11 games)	2001
3.	365.4—	Kentucky (4,019 in 11 games)	1997
4.	360.8—	Florida (4,330 in 12 games)	1995
5.	353.3—	Texas A&M (4,593 in 13 games)	2013
6.	346.1—	Florida (3,807 in 11 games)	1998
7.	339.3—	Florida (4,072 in 12 games)	1993
8.	338.3—	Georgia (3,721 in 11 games)	1994
9.	335.4—	Kentucky (3,689 in 11 games)	2000
10.	334.7—	Ole Miss (4,351 in 13 games)	2015

YARDS PER ATTEMPT

SEASON:

1.	*13.4—	Alabama (94 for 1,261)	1973
2.	10.4—	Alabama (111 for 1,156)	1981
3.	10.2—	Georgia (153 for 1,567)	1974
4.	10.1—	Auburn (296 for 3,002)	2010
5.	10.0—	Georgia (399 for 3,991)	2012
6.	9.9—	Auburn (292 for 2,897)	2004
	9.9—	Alabama (362 for 3,395)	2010
8.	9.7—	Florida (412 for 4,007)	1996
9.	9.6—	Florida (304 for 2,924)	1985
	9.6—	Florida (464 for 4,457)	2001

*—NCAA record

TOUCHDOWNS

GAME:

1.	9—	Florida vs. Central Michigan	1997
2.	8—	Kentucky vs. Louisville	1998
	8—	Kentucky vs. North Dakota	1950
	8—	Florida vs. New Mexico State	1994
5.	7—	Kentucky vs. Indiana	1997
	7—	Florida vs. Northern Illinois	1995
	7—	Alabama vs. Southern Miss	1950
	7—	LSU vs. Ohio	1989
	7—	Florida vs. Southwestern Louisiana	1993
	7—	Florida vs. Kentucky	1998
	7—	Florida vs. Georgia	1995
	7—	Tennessee vs. Kentucky	2007
	7—	Arkansas vs. Mississippi State	2015

SEASON:

1.	48—	Florida (12 games)	1995
2.	43—	Florida (12 games)	1994
	43—	Florida (11 games)	2001
4.	42—	Florida (12 games)	1996
5.	41—	Florida (12 games)	1993
6.	40—	Kentucky (13 games)	2007
	40—	Texas A&M (13 games)	2013
8.	39—	Kentucky (11 games)	1998
	39—	Texas A&M (13 games)	2014
10.	37—	Kentucky (11 games)	1997
	37—	Tennessee (12 games)	1997
	37—	Georgia (14 games)	2011
	37—	Georgia (14 games)	2012

INTERCEPTIONS

GAME:

1.	9—	Florida vs. Auburn	1969
2.	8—	Alabama vs. Tennessee	1970
	8—	Mississippi State vs. Alabama	1936
4.	6—	Mississippi State vs. LSU	2007

SEASON:

1.	33—	Kentucky (227 atts., 110 comp.)	1967
2.	32—	Georgia (265 atts., 121 comp.)	1951
3.	31—	Vanderbilt (519 atts., 296 comp.)	1983
4.	30—	Vanderbilt (254 atts., 90 comp.)	1972
5.	29—	Auburn (151 atts., 63 comp.)	1948
6.	28—	Kentucky (286 atts., 139 comp.)	1982
7.	27—	South Carolina (452 atts., 249 comp.)	2008
8.	25—	Mississippi State (153 atts., 40 comp.)	1949
	25—	Georgia (247 atts., 118 comp.)	1953



RECORDS AND RESULTS

ALABAMA • ARKANSAS • AUBURN • FLORIDA • GEORGIA • KENTUCKY • LSU • OLE MISS

25— Tulane	1958
25— Auburn (286 atts., 126 comp.)	1968
25— Alabama (322 atts., 175 comp.)	1970
25— Kentucky (284 atts., 133 comp.)	1980
25— LSU (405 atts., 200 comp.)	1999
25— Mississippi State (395 atts., 207 comp.)	2003

FEWEST INTERCEPTIONS

GAME: (Min. 45 atts.)

0 interceptions	
Tennessee vs. Clemson (56 atts.)	2003
Kentucky vs. Vanderbilt (56 atts.)	1985
Tennessee vs. Southern Miss (54 atts.)	1997
Vanderbilt vs. Tennessee (53 atts.)	1983
Alabama vs. Florida State (53 atts.)	2007
Georgia vs. South Carolina (51 atts.)	1994
South Carolina vs. Arkansas (51 atts.)	2007
Florida vs. Southwestern Louisiana (50 atts.)	1993
Ole Miss vs. Tennessee (50 atts.)	1982
Florida vs. Ball State (50 atts.)	2000
Kentucky vs. Florida (50 atts.)	2007
LSU vs. Tennessee (49 atts.)	1989
Kentucky vs. Middle Tennessee (48 atts.)	2008
Kentucky vs. Florida (48 atts.)	1999
Kentucky vs. Indiana (48 atts.)	2000
Florida vs. Mississippi State (48 atts.)	2001
Kentucky vs. Louisville (47 atts.)	1998
Vanderbilt vs. Ole Miss (47 atts.)	1989
Georgia vs. Southern Miss. (47 atts.)	1993
South Carolina vs. Vanderbilt (47 atts.)	1993
Tennessee vs. California (47 atts.)	2007
LSU vs. Arkansas (47 atts.)	2007
Alabama vs. Tennessee (46 atts.)	1989
South Carolina vs. Mississippi State (46 atts.)	1995
Florida vs. South Carolina (46 atts.)	2000
Kentucky vs. Louisville (46 atts.)	2007
Alabama vs. Tennessee (46 atts.)	2007
Florida vs. N. Illinois (45 atts.)	1991
Georgia vs. Tennessee (45 atts.)	1994
Auburn vs. LSU (45 atts.)	1997
Kentucky vs. Eastern Kentucky (45 atts.)	1998
Arkansas vs. Vanderbilt (48 atts.)	2010
Arkansas vs. Texas A&M (51 atts.)	2011
Arkansas vs. Mississippi State (45 atts.)	2011
Texas A&M vs. SMU (45 atts.)	2012
Texas A&M vs. Arkansas (47 atts.)	2012
Arkansas vs. Ole Miss (45 atts.)	2015

SEASON: (Min. 100 atts.)

1. 1:195.8— South Carolina (4 in 383)	2013
2. 1:109.3— Alabama (3 in 328)	2012
3. 1:104.0— Alabama (1 in 104)	1980
4. 1:100.0— Mississippi State (5 in 500)	2015
5. 1:97.8— Tennessee (4 in 391)	1995
6. 1:88.8— Georgia (4 in 355)	1991
7. 1:87.5— Auburn (2 in 175)	1982
8. 1:74.8— Alabama (4 in 299)	1997
9. 1:72.8— Florida (5 in 364)	2009
10. 1:72.6— Georgia (5 in 363)	2004

SEASON: (Min. 200 atts.)

1. 1:195.8— South Carolina (4 in 383)	2013
2. 1:109.3— Alabama (3 in 328)	2012
3. 1:100.0— Mississippi State (5 in 500)	2015
4. 1:97.8— Tennessee (4 in 391)	1995
5. 1:88.8— Georgia (4 in 355)	1991
6. 1:74.8— Alabama (4 in 299)	1997
7. 1:72.6— Georgia (5 in 363)	2004
8. 1:72.8— Florida (5 in 364)	2009
9. 1:72.4— Alabama (5 in 362)	2010
10. 1:69.2— Alabama (5 in 346)	2008

SEASON: (Min. 300 atts.)

1. 1:195.8— South Carolina (4 in 383)	2013
2. 1:109.3— Alabama (3 in 328)	2012
3. 1:100.0— Mississippi State (5 in 500)	2015
4. 1:97.8— Tennessee (4 in 391)	1995
5. 1:88.8— Georgia (4 in 355)	1991
6. 1:72.8— Florida (5 in 364)	2009
7. 1:72.6— Georgia (5 in 363)	2004
8. 1:69.2— Alabama (5 in 346)	2008
9. 1:67.3— Arkansas (7 in 417)	2011
10. 1:65.8— Florida (5 in 329)	2008

SEASON: (Min. 400 atts.)

1. 1:100.0— Mississippi State (5 in 500)	2015
2. 1:67.3— Arkansas (7 in 417)	2011
3. 1:62.3— Kentucky (7 in 436)	2006
4. 1:61.7— Georgia (7 in 432)	1993
5. 1:50.9— Kentucky (9 in 458)	2010
6. 1:49.2— Texas A&M (10 in 492)	2012
7. 1:48.7— Arkansas (9 in 439)	2009
8. 1:46.9— Tennessee (9 in 422)	2003
9. 1:46.3— Ole Miss (9 in 417)	2001
10. 1:44.9— Ole Miss (10 in 449)	2003

TOTAL OFFENSE

MOST PLAYS

GAME:

1. 110— Kentucky vs. Tennessee	2007
2. 106— Arkansas vs. Ole Miss	2001
3. 105— Georgia vs. Kentucky	1967
4. 102— Alabama vs. Miami	1969
5. 101— Auburn vs. Ole Miss	1985
6. 100— Ole Miss vs. Wyoming	2004
7. 99— LSU vs. Tulane	1969
99— Auburn vs. Tennessee	1990
99— Georgia vs. Georgia Tech	1999
99— Texas A&M vs. South Carolina	2014

SEASON:

1. 1,054— LSU (6,152 yards)	2007
2. 1,025— Texas A&M (7,261 yards)	2012
3. 1,023— Georgia (5,324 yards)	2003
4. 1,018— Ole Miss (6,153 yards)	2013
5. 1,016— Georgia (5,719 yards)	2011
6. 1,014— Auburn (7,018 yards)	2013
7. 1,013— Kentucky (5,764 yards)	2007
8. 1,001— Mississippi State (6,679 yards)	2014
9. 994— LSU (5,857 yards)	2003
10. 993— Tennessee (5,621 yards)	2007

YARDS GAINED

GAME:

1. 833— Alabama vs. Virginia Tech (748 rushing, 85 passing)	1973
2. 801— Kentucky vs. Louisville (230 rushing, 571 passing)	1998
3. 798— Vanderbilt vs. Davidson (430 rushing, 368 passing)	1969
4. 774— Florida vs. West Texas State (394 rushing, 380 passing)	1982
5. 751— Ole Miss vs. Troy (382 rushing, 369 passing)	2013
6. 746— LSU vs. Rice (502 rushing, 244 passing)	1977
7. 716— Texas A&M vs. Arkansas (218 rushing, 498 passing)	2012
8. 714— Texas A&M vs. Sam Houston State (214 rushing, 500 passing)	2013
9. 713— Arkansas vs. North Texas (446 rushing, 267 passing)	2007
713— Georgia vs. Florida Atlantic (328 rushing, 385 passing)	2012

SEASON:

1. 7,261— Texas A&M (3,147 rushing, 4,114 passing, 13 games)	2012
2. 7,018— Auburn (4,596 rushing, 2,422 passing, 14 games)	2013
3. 6,999— Texas A&M (2,406 rushing, 4,593 passing, 13 games)	2013
4. 6,989— Auburn (3,987 rush, 3,003 pass, 14 games)	2010
5. 6,731— Ole Miss (2,380 rush, 4,351 pass, 13 games)	2015
6. 6,679— Mississippi State (3,030 rush, 3,649 pass, 13 games)	2014
7. 6,547— Georgia (2,556 rush, 3,991 pass, 14 games)	2012
8. 6,413— Florida (2,083 rush, 4,330 pass, 12 games)	1995
9. 6,410— Florida (3,105 rush, 3,305 pass, 13 games)	2009
10. 6,305— Auburn (3,321 rush, 2,984 pass, 13 games)	2014

YARDS GAINED TWO TEAMS

1. 1,329— Tennessee (695) vs. Kentucky (634)	1997
2. 1,302— Kentucky (801) vs. Louisville (501)	1998
3. 1,293— Texas A&M (678) vs. Louisiana Tech (615)	2012
4. 1,231— Texas A&M (716) vs. Arkansas (515)	2012
5. 1,218— Vanderbilt (621) vs. Kentucky (597)	2006

YARDS PER GAME

1. 558.5— Texas A&M (7,261 yards in 13 games)	2012
2. 538.4— Texas A&M (6,999 yards in 13 games)	2013
3. 534.4— Florida (6,413 in 12 games)	1995
4. 534.2— Kentucky (5,876 in 11 games)	1998
5. 527.5— Florida (5,803 in 11 games)	2001
6. 517.8— Ole Miss (6,731 in 13 games)	2015
7. 513.8— Mississippi State (6,679 in 13 games)	2014
8. 503.9— Florida (6,047 in 12 games)	1996
9. 501.3— Auburn (7,018 in 14 games)	2013

RECORDS AND RESULTS



MISSISSIPPI STATE • MISSOURI • SOUTH CAROLINA • TENNESSEE • TEXAS A&M • VANDERBILT

10. 499.2— Auburn (6,989 in 14 games) 2010

YARDS PER PLAY

GAME:

1.	12.7—	Arkansas vs. Nicholls State (54 for 684)	2014
2.	11.9—	Alabama vs. Virginia Tech (70 for 833)	1973
	11.9—	Florida vs. The Citadel (59 for 705)	2008
4.	11.6—	Auburn vs. Chattanooga (54 for 628)	2010
5.	11.1—	Florida vs. Central Michigan (64 for 708)	1997
6.	10.9—	Tennessee vs. Kentucky (54 for 590)	2000
	10.9—	Auburn vs. Western Carolina (65 for 712)	2013
8.	10.8—	Florida vs. Georgia Southern (61 for 658)	1996
	10.8—	LSU vs. Furman (62 for 672)	2013
10.	10.7—	Tennessee vs. Kentucky (65 for 695)	1997

SEASON:

1.	7.40—	Florida (6,413 in 867)	1995
2.	7.37—	Auburn (6,989 in 948)	2010
3.	7.36—	Florida (5,803 in 788)	2001
4.	7.30—	Texas A&M (6,999 in 954)	2013
5.	7.10—	Florida (6,231 in 874)	2008
6.	7.09—	Auburn (4,850 in 648)	1970
7.	7.08—	Florida (6,047 in 854)	1996
	7.08—	Arkansas (6,273 in 886)	2010
	7.08—	Georgia (6,547 in 924)	2012
	7.08—	Texas A&M (7,261 in 1,025)	2012

FIRST DOWNS

MOST RUSHING

GAME:

1.	28—	Auburn vs. Ole Miss	1985
2.	27—	Vanderbilt vs. Davidson	1969
	27—	Georgia vs. South Carolina	1974
	27—	LSU vs. Wyoming	1977
5.	26—	Alabama vs. Ole Miss	1971
	26—	Alabama vs. Virginia Tech	1973
	26—	Mississippi State vs. Colorado State	1981
	26—	Georgia vs. Memphis State	1982
	26—	Auburn vs. Missouri	2013

SEASON:

1.	305—	Mississippi State	2013
2.	229—	Auburn	2013
3.	213—	Alabama	1979
4.	211—	Auburn	1969
5.	208—	Auburn	1985
6.	202—	Auburn	2010
7.	192—	Alabama	1973
8.	188—	Alabama	1971
9.	186—	Georgia	1975
	186—	LSU	1977

MOST PASSING

GAME:

1.	28—	Texas A&M vs. South Carolina	2014
2.	27—	Kentucky vs. Tennessee	2007
3.	25—	South Carolina vs. Mississippi State	1995
4.	24—	Kentucky vs. Louisville	1998
	24—	Florida vs. Louisiana-Monroe	2001
	24—	Arkansas vs. Ole Miss	2015
7.	23—	Kentucky vs. Vanderbilt	1998
	23—	LSU vs. Alabama	2001
	23—	Ole Miss vs. Texas Tech	2002
	23—	Texas A&M vs. Sam Houston State	2013

SEASON:

1.	204—	Texas A&M	2013
2.	196—	Kentucky	1998
3.	194—	Florida	2001
4.	184—	Georgia	2013
5.	182—	Florida	1993
	182—	Kentucky	2007
	182—	Ole Miss	2015
8.	181—	Florida	1995
9.	180—	Kentucky	1997
	180—	Texas A&M	2012

TOTAL

GAME:

1.	40—	Vanderbilt vs. Davidson	1969
2.	39—	Auburn vs. Ole Miss	1985
3.	38—	Vanderbilt vs. Washington & Lee	1952
	38—	Texas A&M vs. Sam Houston State	2013
	38—	Texas A&M vs. South Carolina	2014
6.	37—	Kentucky vs. Louisville	1998
	37—	Auburn vs. Western Carolina	2002
	37—	Kentucky vs. Tennessee	2007
9.	36—	Florida vs. LSU	1996
	36—	Ole Miss vs. Memphis State	1980
	36—	Florida vs. Western Michigan	1999
	36—	Texas A&M vs. Mississippi State	2012

SEASON:

1.	357—	Texas A&M	2012
2.	356—	Texas A&M	2013
3.	344—	Auburn	2010
4.	341—	Ole Miss	2015
5.	335—	Kentucky	2007
6.	334—	Auburn	2013
	334—	Mississippi State	2014
8.	327—	Florida	1995
9.	324—	Georgia	2013
10.	317—	Ole Miss	2013

PUNTING

MOST PUNTS

GAME:

1.	36—	Kentucky vs. Washington & Lee	1934
2.	23—	Florida vs. Georgia Tech	1938
3.	21—	Georgia Tech vs. Florida	1938
	21—	Mississippi State vs. Tulane	2005
5.	20—	Ole Miss vs. LSU	1934
	20—	Mississippi State vs. TCU	1936
7.	17—	LSU vs. Mississippi State	1940
	17—	LSU vs. Tennessee	1942
9.	16—	Vanderbilt vs. Louisville	1971

SEASON:

1.	*139—	Tennessee	1937
2.	112—	Auburn	1939
3.	110—	Florida	1937
4.	101—	Kentucky	1933
5.	96—	Ole Miss	1938
	96—	Mississippi State	1967
7.	94—	Kentucky	1996
	94—	Tennessee	1958
9.	92—	Alabama	1941
	92—	Alabama	1946
	92—	Kentucky	1970

*—NCAA Record

YARDS PUNTING

GAME:

1.	1,386—	Kentucky vs. Washington & Lee (36 punts)	1934
2.	904—	Georgia Tech vs. Florida (21 punts)	1938
3.	899—	Florida vs. Georgia Tech (23 punts)	1938
4.	882—	Mississippi State vs. Tulane (21 punts)	2005
5.	780—	Ole Miss vs. LSU (20 punts)	1934
6.	666—	Mississippi State vs. TCU (20 punts)	1966
7.	664—	LSU vs. Mississippi State (17 punts)	1940

SEASON:

1.	5,620—	Tennessee (139 punts)	1937
2.	4,844—	Auburn (112 punts)	1939
3.	4,394—	Kentucky (101 punts)	1933
4.	3,745—	Ole Miss	1940
5.	3,625—	Vanderbilt (79 punts)	1996
6.	3,597—	Kentucky (94 punts)	1996
7.	3,581—	Ole Miss (79 punts)	1985
8.	3,567—	Mississippi State (96 punts)	1967
9.	3,528—	Vanderbilt (78 punts)	1982
10.	3,497—	Alabama (92 punts)	2012



RECORDS AND RESULTS

ALABAMA • ARKANSAS • AUBURN • FLORIDA • GEORGIA • KENTUCKY • LSU • OLE MISS

PUNTING AVERAGE

GAME: (Min. 10)

1.	52.0—	Kentucky vs. Cincinnati (10 for 520)	1944
2.	48.1—	Ole Miss vs. Missouri (10 for 481)	1973
3.	47.5—	Mississippi State vs. South Carolina (10 for 475)	1996
4.	47.3—	LSU vs. Ole Miss (10 for 473)	1960
5.	46.6—	Alabama vs. Mississippi State	1958

GAME: (Min. 20)

1.	43.0—	Georgia Tech vs. Florida	1938
2.	42.0—	Mississippi State vs. Tulane (21 for 882)	2005
3.	39.1—	Florida vs. Georgia Tech (23 for 899)	1938

SEASON:

1.	48.1—	Georgia (56 for 2,691)	2009
2.	47.6—	Vanderbilt (59 for 2,810)	1984
3.	46.9—	Auburn (51 for 2,393)	1993
4.	46.3—	Texas A&M (45 for 2,085)	2013
5.	46.2—	Ole Miss (63 for 2,913)	2010
6.	46.0—	LSU (54 for 2,486)	1997
7.	45.9—	Vanderbilt (79 for 3,625)	1996
	45.9—	Ole Miss (66 for 3,029)	1979
9.	45.8—	Auburn (57 for 2,610)	1985
10.	45.7—	Auburn (47 for 2,149)	2006

PUNT RETURNS

MOST RETURNS

GAME:

1.	20—	Mississippi State vs. TCU (128 yards)	1936
2.	13—	LSU vs. Tulane (126 yards)	1937
	13—	Ole Miss vs. Union (203 yards)	1940
4.	11—	Vanderbilt vs. N.C. State	1946
5.	10—	Alabama vs. Kentucky	1946
	10—	Tennessee vs. Tennessee Tech.	1947
	10—	Alabama vs. Mississippi State (59 yards)	1967
	10—	Kentucky vs. Tennessee	1976
	10—	Florida vs. San Jose State	2003

SEASON:

1.	71—	Alabama (783 yards)	1946
2.	70—	Mississippi State (778 yards)	1936
3.	68—	Tennessee (844 yards)	1939
	68—	Tennessee (974 yards)	1940
5.	61—	Mississippi State (542 yards)	1940
6.	56—	Ole Miss (837 yards)	1940
7.	55—	Vanderbilt (907 yards)	1948
	55—	Alabama (438 yards)	1975
9.	52—	Tennessee (452 yards)	2000
10.	50—	Georgia (746 yards)	2002

YARDS RETURNED

GAME:

1.	272—	Florida vs. Kentucky (11 returns)	1996
2.	246—	Texas A&M vs. South Carolina State (8 returns)	2012
3.	225—	Mississippi State vs. Chattanooga (8 returns)	1946
4.	208—	Auburn vs. UT-Chattanooga (6 returns)	1974
5.	205—	LSU vs. Ole Miss (6 returns)	1970
6.	204—	Alabama vs. LSU (5 returns)	1947
7.	203—	Ole Miss vs. Union (13 returns)	1940
	203—	Vanderbilt vs. Kentucky (6 returns)	1948
9.	202—	Georgia vs. Oregon State (5 returns)	1971
10.	195—	Kentucky vs. Vanderbilt (6 returns)	1981

SEASON:

1.	974—	Tennessee (68 returns)	1940
2.	907—	Vanderbilt (55 returns)	1948
3.	844—	Tennessee (68 returns)	1939
4.	837—	Ole Miss (56 returns)	1940
5.	800—	Tennessee	1951
6.	783—	Alabama (71 returns)	1946
7.	778—	Mississippi State (70 returns)	1936
8.	746—	Georgia (50 returns)	2002
9.	726—	Alabama (52 returns)	1941
10.	724—	Georgia (57 returns)	1941
	701—	Alabama (49 returns)	2008

YARDS PER RETURN

GAME (Min. 3):

1.	45.0—	Ole Miss vs. Arkansas (3 for 135)	2000
2.	41.0—	Alabama vs. Charleston Southern (3 for 123)	2015
3.	40.8—	Alabama vs. LSU (5 for 204)	1991
4.	40.4—	Georgia vs. Oregon State (5 for 202)	1971
5.	38.7—	Ole Miss vs. SMU (3 for 116)	1998
6.	36.0—	Arkansas vs. Ole Miss (4 for 144)	2010
7.	35.6—	Georgia vs. Western Kentucky (5 for 178)	2006
8.	34.7—	Georgia vs. Troy (3 for 104)	2014
9.	34.0—	Kentucky vs. Mississippi State (4 for 136)	2002
	34.0—	Ole Miss vs. Georgia (3 for 102)	2011

SEASON:

1.	20.8—	Mississippi State (25 for 521)	1971
2.	20.5—	Mississippi State (22 for 450)	1965
3.	20.4—	Kentucky (18 for 368)	2006
4.	19.7—	Florida (32 for 630)	1947
5.	18.8—	Ole Miss (36 for 676)	1948
6.	17.8—	Auburn (17 for 303)	2014
7.	17.6—	Georgia (24 for 422)	2008
8.	17.2—	Kentucky (25 for 595)	2005
9.	17.0—	Florida (26 for 441)	1948
10.	16.6—	Auburn (35 for 580)	1974

KICKOFF RETURNS

MOST RETURNS

GAME:

1.	11—	Ole Miss vs. Alabama	1989
	11—	Kentucky vs. Florida	1994
3.	10—	Mississippi State vs. Houston	1969
	10—	Mississippi State vs. Tulane	1949
	10—	Arkansas vs. Auburn	2010
6.	9—	Alabama vs. Southern Cal.	1970
	9—	Vanderbilt vs. Alabama	1990
	9—	Vanderbilt vs. Auburn	1990
	9—	Vanderbilt vs. Tennessee	1993
	9—	South Carolina vs. Florida	2001
	9—	Kentucky vs. Georgia	2004
	9—	Tennessee vs. Florida	2007
	9—	South Carolina vs. Arkansas	2007
	9—	Ole Miss vs. Georgia	2011
	9—	Ole Miss vs. Alabama	2011

SEASON:

1.	63—	Kentucky	2007
	63—	Auburn	2009
	63—	Ole Miss	2010
	63—	Auburn	2010
5.	62—	Kentucky	2000
6.	60—	Tennessee	2007
	60—	Georgia	2009
8.	59—	Ole Miss	2007
	59—	Kentucky	2010
10.	58—	Vanderbilt	1990
11.	57—	Tennessee	2009
12.	56—	Vanderbilt	1986
	56—	Vanderbilt	1987
	56—	Kentucky	2009
	56—	Ole Miss	2011

YARDS RETURNED

GAME:

1.	287—	Kentucky vs. Idaho State (5 returns)	2005
2.	260—	Tennessee vs. Florida (9 returns)	2007
3.	259—	Alabama vs. Auburn (8 returns)	1969
4.	257—	Auburn vs. Utah State (7 returns)	2011
5.	254—	Kentucky vs. Louisville (6 returns)	2009
6.	252—	Georgia vs. South Carolina (7 returns)	2009
7.	250—	Alabama vs. Boston College (7 returns)	1984
8.	243—	Vanderbilt vs. Ole Miss (8 returns)	2002
	243—	South Carolina vs. Arkansas (9 returns)	2007
10.	234—	Ole Miss vs. Alabama (11 returns)	1989

SEASON:

1.	1,493—	Auburn (63 returns)	2009
2.	1,482—	Auburn (63 returns)	2010
3.	1,462—	Tennessee (60 returns)	2007
4.	1,394—	Kentucky (63 returns)	2007
5.	1,392—	Florida (53 returns)	2010
6.	1,369—	Tennessee (57 returns)	2009

RECORDS AND RESULTS



MISSISSIPPI STATE • MISSOURI • SOUTH CAROLINA • TENNESSEE • TEXAS A&M • VANDERBILT

7.	1,349—	Ole Miss (63 returns).....	2010
8.	1,343—	Kentucky (59 returns).....	2010
9.	1,327—	Georgia (60 returns).....	2009
10.	1,316—	Kentucky (56 returns).....	2009

YARDS PER RETURN

GAME: (Min. 3)

1.	66.7—	Kentucky vs. Vanderbilt (3 for 200).....	1945
2.	57.4—	Kentucky vs. Idaho State (5 for 287).....	2005
3.	52.7—	Ole Miss vs. Arkansas (3 for 158).....	1999
4.	48.3—	Arkansas vs. Mississippi State (3 for 145).....	2006
5.	47.0—	Auburn vs. Washington State (3 for 141).....	2013
6.	46.0—	Mississippi State vs. Southern Miss (3 for 138).....	1966
7.	45.7—	Ole Miss vs. Arkansas (3 for 137).....	1940
8.	44.7—	Ole Miss vs. Alabama (3 for 134).....	1997
9.	44.5—	Arkansas vs. South Carolina (4 for 178).....	2011
10.	44.3—	Florida vs. Ole Miss (3 for 133).....	1988

SEASON:

1.	29.2—	Arkansas (33 for 965).....	2005
2.	28.8—	Mississippi State (19 for 547).....	1940
3.	27.8—	Alabama (19 for 529).....	1963
4.	26.6—	Georgia.....	1947
5.	26.4—	Alabama (17 for 449).....	1964
	26.4—	Kentucky (42 for 1,109).....	2005
	26.4—	Kentucky (44 for 1,161).....	2008
	26.4—	Florida (40 for 1,055).....	2009
9.	26.3—	Florida (53 for 1,392).....	2010
10.	25.9—	Auburn (36 for 934).....	2006

SCORING MOST POINTS

GAME:

1.	93—	LSU vs. Southwestern Louisiana.....	1936
2.	92—	Ole Miss vs. West Tennessee Teachers.....	1935
3.	89—	Alabama vs. Delta State.....	1951
4.	83—	Kentucky vs. North Dakota.....	1950
5.	82—	Florida vs. Central Michigan.....	1997
6.	81—	Georgia vs. Mercer.....	1941
7.	77—	Alabama vs. Virginia Tech.....	1973
	77—	LSU vs. Rice.....	1977
	77—	Florida vs. West Texas State.....	1982
	77—	South Carolina vs. Kent.....	1995
	77—	Kentucky vs. Texas-El Paso.....	2002
12.	76—	Georgia vs. The Citadel.....	1958
	76—	Auburn vs. UT-Chattanooga.....	1995
	76—	Ole Miss vs. UT Martin.....	2015
15.	75—	Georgia vs. Florida.....	1942
16.	73—	Florida vs. Kentucky.....	1994
	73—	Auburn vs. Louisiana-Monroe.....	2003
	73—	Arkansas vs. Nicholls State.....	2014
	73—	Texas A&M vs. Lamar.....	2014
	73—	Ole Miss vs. Fresno State.....	2015
21.	72—	Kentucky vs. Tennessee Tech.....	1972
22.	71—	Alabama vs. Vanderbilt.....	1945
	71—	Kentucky vs. Southern Miss.....	1949
	71—	Florida vs. Vanderbilt.....	2001
25.	70—	Georgia vs. Furman.....	1946
	70—	Kentucky vs. Xavier.....	1946
	70—	LSU vs. Arkansas State.....	1991
	70—	Georgia vs. Northeast Louisiana.....	1994
	70—	Florida vs. New Mexico State.....	1994
	70—	Tennessee vs. Louisiana-Monroe.....	2000
	70—	Florida vs. The Citadel.....	2008
	70—	Texas A&M vs. South Carolina State.....	2012
	70—	South Carolina vs. Coastal Carolina.....	2013

SEASON:

1.	611—	Florida (14 games).....	2008
2.	578—	Texas A&M (13 games).....	2012
3.	577—	Auburn (14 games).....	2010
4.	575—	Texas A&M (13 games).....	2013
5.	559—	Florida (12 games).....	1996
6.	553—	Auburn (14 games).....	2013
7.	552—	Florida (13 games).....	2007
8.	542—	Alabama (14 games).....	2012
9.	541—	LSU (14 games).....	2007
10.	537—	Georgia (13 games).....	2014

MOST POINTS - TWO TEAMS (OVERTIME GAMES ONLY)

1.	134—	Arkansas (71) vs. Kentucky (63) [7 OT].....	2003
2.	114—	Arkansas (58) vs. Ole Miss (56) [7OT].....	2001
3.	105—	Georgia (56) vs. Auburn (49) [4 OT].....	1996
	105—	Arkansas (53) vs. Ole Miss (52) [2 OT].....	2015
5.	102—	Tennessee (52) vs. Kentucky (50) [4 OT].....	2007
	100—	Arkansas (54) vs. Auburn (46) [4 OT].....	2015
7.	99—	Georgia Tech (51) vs. Georgia (48) [OT].....	1999
	99—	Missouri (51) at Tennessee (48) [4OT].....	2012
9.	98—	Arkansas (50) vs. LSU (48) [3OT].....	2007
10.	97—	Ole Miss (48) vs. Jacksonville State (49) [2 OT].....	2010

MOST POINTS - TWO TEAMS (DOES NOT INCLUDE OVERTIME)

1.	116—	Texas A&M (59) vs. Louisiana Tech (57).....	2012
2.	108—	Auburn (65) vs. Arkansas (43).....	2010
3.	104—	South Carolina (65) vs. Mississippi State (39).....	1995
4.	102—	Kentucky (68) vs. Louisville (34).....	1998
5.	101—	Auburn (59) vs. Missouri (42).....	2013
	101—	Mississippi State (51) vs. Arkansas (50).....	2015
7.	100—	Texas A&M (52) vs. Duke (48).....	2013
8.	99—	Florida (62) vs. Tennessee (37).....	1995
	99—	Alabama (55) vs. Auburn (44).....	2014
10.	98—	East Carolina (56) vs. South Carolina (42).....	1994

POINTS PER GAME

1.	46.6—	Florida (559 in 12 games).....	1996
2.	44.5—	Florida (534 in 12 games).....	1995
	44.5—	Texas A&M (578 in 13 games).....	2012
4.	44.2—	Texas A&M (575 in 13 games).....	2013
5.	44.0—	Alabama (396 in 9 games).....	1945
6.	43.8—	Florida (482 in 11 games).....	2001
7.	43.6—	Florida (611 in 14 games).....	2008
8.	43.4—	Florida (521 in 12 games).....	1994
9.	42.8—	Tennessee (471 in 11 games).....	1993
10.	42.5—	Florida (552 in 13 games).....	2007



Behind Heisman Trophy-winning quarterback Danny Wuerffel, Florida's dynamic offense averaged 46.6 points per game in 1996 en route to the school's first national title.



RECORDS AND RESULTS

ALABAMA • ARKANSAS • AUBURN • FLORIDA • GEORGIA • KENTUCKY • LSU • OLE MISS

MOST TOUCHDOWNS

GAME:

1.	14—	Ole Miss vs. West Tennessee Teachers	1935
	14—	LSU vs. Southwestern Louisiana	1936
3.	13—	Alabama vs. Delta State	1951
4.	12—	Kentucky vs. North Dakota	1950
	12—	Florida vs. Central Michigan	1997
6.	11—	South Carolina vs. Kent.	1995
	11—	Auburn vs. UT-Chattanooga	1995
	11—	Alabama vs. Virginia Tech	1973
	11—	LSU vs. Rice	1977
	11—	Florida vs. West Texas State	1982
	11—	Kentucky vs. Texas-El Paso	2002
	11—	Ole Miss vs. UT Martin	2015

SEASON:

1.	82—	Florida (14 games)	2008
2.	78—	Texas A&M (13 games)	2012
	78—	Texas A&M (13 games)	2013
4.	76—	Florida (12 games)	1996
5.	75—	Florida (13 games)	2007
	75—	Auburn (14 games)	2010
7.	74—	Florida (12 games)	1995
8.	73—	Auburn (14 games)	2013
9.	72—	Georgia (14 games)	2012
10.	70—	Georgia (13 games)	2014

MOST FIELD GOALS

GAME:

1.	6—	Auburn vs. Kentucky	1982
	6—	Florida vs. Florida State	1983
	6—	Florida vs. Kentucky	1984
	6—	Alabama vs. SW Louisiana	1990
	6—	Georgia vs. Georgia Tech	2001
6.	5—	Auburn vs. Florida	1977
	5—	Tennessee vs. Kentucky	1978
	5—	Florida vs. Ole Miss	1980
	5—	Tennessee vs. Kentucky	1982
	5—	Tennessee vs. Memphis State	1982
	5—	Ole Miss vs. Tulane	1991
	5—	Kentucky vs. Mississippi State	1994
	5—	Mississippi State vs. N.C. State	1995
	5—	Auburn vs. UAB	1996
	5—	Mississippi State vs. Arkansas	1998
	5—	Tennessee vs. Florida	2000
	5—	South Carolina vs. Georgia	2009
	5—	Alabama vs. Ole Miss	2009
	5—	Ole Miss vs. Louisiana-Lafayette	2010
	5—	Mississippi State vs. UAB	2010
	5—	Florida vs. Tennessee	2011
	5—	Alabama vs. LSU, BCS Championship Game	2011
	5—	Auburn vs. Alabama	2014

SEASON:

1.	31—	Georgia	2003
2.	30—	Alabama	2009
3.	27—	Tennessee	1982
4.	26—	Georgia	2002
	26—	LSU	2007
6.	25—	Florida	1984
	25—	Ole Miss	2003
	25—	Alabama	2007
9.	24—	Tennessee	1985
	24—	Florida	2001
	24—	Florida	1999
	24—	Florida	2011

MOST PAT KICKS

GAME:

1.	11—	Kentucky vs. North Dakota	1950
	11—	Alabama vs. Delta State	1951
	11—	Alabama vs. Virginia Tech	1973
	11—	LSU vs. Rice	1977
	11—	Florida vs. West Texas State	1982
	11—	South Carolina vs. Kent.	1995
	11—	Kentucky vs. Texas-El Paso	2002

SEASON:

1.	82—	Florida	2008
2.	77—	Texas A&M	2012
3.	74—	Auburn	2010
4.	73—	Texas A&M	2013
5.	72—	Florida	1995
	72—	Florida	2007
7.	71—	Florida	1996
8.	67—	Georgia	2014
8.	66—	Auburn	2013
	66—	Ole Miss	2015
10.	65—	Florida	1994

CONSECUTIVE PAT KICKS

1.	209—	Auburn (Robert Bironas 1, Damon Duval 130, Philip Yost 23, John Vaughn 55)	1999-04
2.	199—	Alabama (Peter Kim 54, Paul Trodd 4, Terry Sanders 1, Van Tiffin 135, Philip Doyle 5)	1981-87
4.	168—	Tennessee (John Becksvoort 161, Jeff Hall 7)	1991-94
5.	130—	Georgia (Rex Robinson 101, Kevin Butler 29)	1977-81
6.	124—	Auburn (Cody Parkey 27, Daniel Carlson 97)	2013-15
7.	119—	Georgia (Blair Walsh 119)	2008-10
8.	116—	Mississippi State (Adam Carlson 47, Brent Smith 35, Keith Andrews 32, John Michael Marlin 2)	2002-07
10.	114—	Florida (Bart Edmiston 114)	1995-96
	114—	Georgia (Brandon Coutu 114)	2004-07
12.	113—	Georgia (Billy Bennett 113)	2000-03
13.	109—	LSU (David Browndyke 109)	1986-89
14.	108—	Ole Miss (Jonathan Nichols 108)	2001-04
15.	107—	Auburn (John Vaughn 107)	2004-06

MOST POINTS IN A TIE GAME

37-37—	Alabama vs. Florida State	1967
--------	---------------------------	------

RECORDS AND RESULTS

MISSISSIPPI STATE • MISSOURI • SOUTH CAROLINA • TENNESSEE • TEXAS A&M • VANDERBILT



SOUTHEASTERN CONFERENCE TEAM DEFENSE RECORDS

RUSHING DEFENSE

FEWEST RUSHES ALLOWED

GAME:

1.	13—	Florida vs. Vanderbilt	1983
	13—	Alabama vs. Vanderbilt	1989
3.	14—	Florida vs. Georgia	1993
	14—	Tennessee vs. Georgia	1994
	14—	Ole Miss vs. Texas Tech	2008
	14—	Alabama vs. Clemson	2008
	14—	Alabama vs. Florida	2009
8.	15—	Arkansas vs. Auburn	1995
	15—	Arkansas vs. South Carolina	2006
	15—	Arkansas vs. Hawaii	2006

SEASON:

1.	231—	Tennessee (9 games)	1945
2.	300—	Ole Miss (10 games)	1962
3.	321—	Alabama (10 games)	1961
4.	328—	Mississippi State (10 games)	1936
5.	334—	Mississippi State (10 games)	1946
6.	335—	Alabama (12 games)	1999
7.	338—	Tennessee (11 games)	2000
8.	347—	Florida (11 games)	2001
9.	352—	Georgia (11 games)	1997
	352—	Alabama (9 games)	1945

FEWEST YARDS ALLOWED

GAME:

1.	-93—	Kentucky vs. Kansas State	1970
2.	-85—	Auburn vs. Miami	1968
3.	-78—	Mississippi State vs. Florida	2000
4.	-64—	Ole Miss vs. Mississippi State	2008
5.	-56—	Florida vs. Arkansas	1997
6.	-50—	LSU vs. Ole Miss	1982
	-50—	Georgia vs. Kentucky	1999
8.	-49—	Alabama vs. Houston	1962
	-49—	Georgia vs. VMI	1967
10.	-48—	Alabama vs. Michigan State	2010
11.	-43—	LSU vs. Mercer	1940
12.	-39—	Kentucky vs. Evansville	1947
13.	-36—	Florida vs. Northeast Louisiana	1998
	-36—	Auburn vs. Florida	2001
15.	-30—	Auburn vs. Tennessee	1957
16.	-29—	Kentucky vs. Vanderbilt	1996
17.	-28—	Florida vs. Auburn	1997
18.	-27—	Arkansas vs. Texas	2000
19.	-22—	Florida vs. Ole Miss	1994
	-22—	Ole Miss vs. Vanderbilt	1970

SEASON:

1.	305—	Alabama (9 games)	1938
2.	385—	Tennessee (9 games)	1945
3.	389—	LSU (10 games)	1969
4.	410—	Alabama (9 games)	1945
5.	505—	Mississippi State (10 games)	1940
6.	574—	LSU (11 games)	1970
7.	588—	Alabama (10 games)	1962
8.	596—	Georgia (10 games)	1941
9.	610—	Ole Miss (9 games)	1962
10.	660—	Alabama (12 games)	1992

FEWEST YARDS PER GAME

1.	33.9—	Alabama (305 yards in 9 games)	1938
2.	38.9—	LSU (389 yards in 10 games)	1969
3.	39.1—	Alabama (352 yards in 9 games)	1945
4.	42.8—	Tennessee (385 yards in 9 games)	1945
5.	50.5—	Mississippi State (505 yards in 10 games)	1940
6.	52.2—	LSU (574 yards in 11 games)	1970
7.	54.2—	Georgia (596 yards in 11 games)	1941
8.	55.0—	Alabama (660 yards in 12 games)	1992
	55.0—	Alabama (10 games)	1961
9.	58.8—	Alabama (588 yards in 10 games)	1962
10.	63.2—	Auburn (695 yards in 11 games)	1988

FEWEST YARDS PER RUSH

GAME:

1.	-3.95—	Kentucky vs. Kansas State (-91 in 23 rushes)	1970
2.	-3.54—	Mississippi State vs. Florida (-78 in 22 rushes)	2000
3.	-2.37—	Ole Miss vs. Mississippi State (-64 in 27 rushes)	2008
4.	-2.08—	Georgia vs. Kentucky (-50 in 24 rushes)	1999
5.	-2.00—	Auburn vs. Florida (-36 in 18 rushes)	2001
6.	-1.98—	Auburn vs. Miami (-85 in 43 rushes)	1968

SEASON:

1.	0.95—	Alabama (305 yards in 321 rushes)	1938
2.	1.09—	LSU (384 yards in 353 rushes)	1969
3.	1.44—	Mississippi State (505 yards in 350 rushes)	1940
4.	1.61—	LSU (574 yards in 356 rushes)	1970
5.	1.67—	Tennessee (385 yards in 231 rushes)	1945
	1.67—	Alabama (660 yards in 395 rushes)	1992
7.	1.71—	Alabama (550 yards in 321 rushes)	1961
8.	1.73—	Kentucky (788 yards in 455 rushes)	1949
	1.73—	Auburn (674 yards in 390 rushes)	1957
10.	1.82—	Ole Miss (741 yards in 408 rushes)	1966

FEWEST RUSHING TOUCHDOWNS ALLOWED

SEASON:

1.	*0—	Tennessee	1939
	*0—	Ole Miss	1963
3.	1—	Ole Miss	1959
4.	2—	Ole Miss	1954
	2—	Ole Miss	1961
	2—	LSU	1970
	2—	Alabama	1979
8.	3—	Ole Miss	1962
	3—	Ole Miss	1966
	3—	Florida	1984
	3—	Auburn	1988
	3—	Tennessee	1999
	3—	Alabama	2011

*NCAA Record

PASSING DEFENSE

FEWEST PASSES

GAME:

1.	*0—	Kentucky vs. Tennessee	1952
	0—	Tennessee vs. Georgia Tech	1977
	0—	Florida vs. Georgia Southern	2013
4.	1—	Mississippi State vs. Union	1942
	1—	Tennessee vs. Mississippi State	1950
	1—	Vanderbilt vs. Tennessee	1951

SEASON:

1.	73—	Georgia Tech (10 games)	1957
2.	84—	Florida (9 games)	1946
3.	87—	Alabama (10 games)	1955
4.	88—	Alabama (9 games)	1938
5.	92—	Florida (10 games)	1955
6.	93—	Tulane (10 games)	1957
7.	96—	Kentucky (10 games)	1955
8.	102—	Mississippi State (9 games)	1950
9.	103—	Mississippi State (10 games)	1936
	103—	LSU (10 games)	1955



RECORDS AND RESULTS

ALABAMA • ARKANSAS • AUBURN • FLORIDA • GEORGIA • KENTUCKY • LSU • OLE MISS

FEWEST COMPLETIONS

GAME:

Several teams with 0
Last Team: Georgia vs. Cal State-Fullerton 1992

SEASON:

1.	31—	Alabama (9 games)	1938
	31—	Georgia Tech (10 games)	1957
3.	33—	Tulane (10 games)	1957
4.	35—	Kentucky (10 games)	1955
5.	36—	Auburn (11 games)	1936
6.	37—	Florida (10 games)	1955
	37—	Kentucky (10 games)	1957
8.	39—	Florida (9 games)	1957
9.	40—	Mississippi State (10 games)	1936
	40—	Alabama (10 games)	1955
	40—	LSU (10 games)	1955

LOWEST COMPLETION PERCENTAGE

GAME:

Several teams with 0
Last Team: Florida vs. Georgia Southern 2013

SEASON:

1.	27.1—	Auburn (36 of 133)	1950
2.	31.9—	Ole Miss (52 of 163)	1950
3.	32.2—	Kentucky (37 of 115)	1957
4.	33.1—	Ole Miss (44 of 133)	1957
5.	35.2—	Alabama (43 of 122)	1954
6.	35.5—	Alabama (61 of 172)	1949
	35.5—	Tulane (33 of 93)	1957
8.	35.6—	Kentucky (48 of 135)	1954
9.	35.7—	Florida (50 of 140)	1950
10.	35.8—	Tulane (67 of 187)	1949
	35.8—	Alabama (78 of 218)	1979

FEWEST YARDS

GAME:

1.	-10—	Auburn vs. Alabama (1 comp.)	1952
2.	-3—	Tennessee vs. Kentucky (1 comp.)	1949
3.	-3—	Georgia Tech vs. South Carolina (1 comp.)	1949
4.	-1—	Kentucky vs. LSU	1953
	-1—	Florida vs. Vanderbilt (1 comp.)	1958

SEASON:

1.	291—	Alabama (9 games)	1945
2.	325—	Mississippi State (10 games)	1936
3.	334—	Georgia Tech (10 games)	1957
4.	392—	Tennessee (10 games)	1939
5.	412—	Tulane (10 games)	1951
6.	420—	Florida (10 games)	1955
7.	457—	Alabama (10 games)	1959
8.	477—	Florida (9 games)	1957
9.	479—	Kentucky (10 games)	1955
10.	500—	Ole Miss (10 games)	1957

FEWEST TOUCHDOWNS

SEASON:

1.	*0—	Tennessee (10 games)	1939
	0—	Florida (10 games)	1954
2.	1—	Ole Miss (10 games)	1956
	1—	Ole Miss (11 games)	1957
	1—	Ole Miss (11 games)	1959
	1—	Ole Miss (11 games)	1961
6.	3—	LSU (10 games)	1959

INTERCEPTIONS

GAME:

1.	9—	Georgia vs. Presbyterian (42 passes)	1943
	9—	Auburn vs. Florida (66 passes)	1969
3.	8—	Tennessee vs. Alabama (51 passes)	1970
	8—	Alabama vs. Mississippi State (24 passes)	1936
	8—	LSU vs. Villanova (38 passes)	1951
6.	7—	Ole Miss vs. Southwestern	1939
	7—	Alabama vs. Auburn (24 passes)	1965
	7—	Ole Miss vs. Houston (31 passes)	1966
	7—	Kentucky vs. Florida (52 passes)	1993

*—NCAA record

SEASON:

1.	36—	Tennessee	1970
2.	35—	Georgia	1982
3.	34—	Auburn	1969
4.	33—	Georgia	1946
5.	30—	Tennessee	1969
6.	29—	Kentucky	1949
7.	28—	Ole Miss	1940
	28—	Kentucky	1950
9.	27—	LSU	1984
	27—	LSU	1986

INTERCEPTION RETURN YARDS

GAME:

1.	*240—	Kentucky vs. Ole Miss (6 ints.)	1949
2.	214—	Tennessee vs. South Carolina (5 ints.)	1971

SEASON:

1.	*782—	Tennessee (25 ints.)	1971
2.	719—	Kentucky (29 ints.)	1949

INTERCEPTION RETURN TOUCHDOWNS

SEASON:

1.	*7—	Tennessee	1971
2.	6—	Kentucky	1949
	6—	Mississippi State	1994
4.	5—	LSU	2003
	5—	Mississippi State	2007
	5—	Florida	2008
	5—	South Carolina	2010
8.	4—	Tennessee	2008
	4—	Mississippi State	1998
	4—	Tennessee	1990
	4—	LSU	1991
	4—	Auburn	1993
	4—	Auburn	1994
	4—	Georgia	2000
	4—	Mississippi State	2000
	4—	Arkansas	2000
	4—	Georgia	2002
	4—	Tennessee	2010
	4—	Kentucky	2014
	4—	Alabama	2015
	4—	Ole Miss	2015

TOTAL DEFENSE

FEWEST PLAYS

GAME:

1.	24—	Ole Miss vs. South Carolina	1947
2.	30—	Auburn vs. Ole Miss	1985
3.	33—	Tennessee vs. Vanderbilt	1946
4.	34—	Alabama vs. Southern Miss	1954
5.	35—	Mississippi State vs. Howard	1963
6.	37—	Vanderbilt vs. Chattanooga	1950
	37—	Mississippi State vs. Florida	1956

SEASON:

1.	368—	Tennessee	1945
2.	431—	Mississippi State	1936
3.	439—	Ole Miss	1963
4.	446—	Ole Miss	1962
5.	470—	Mississippi State	1950
6.	494—	Florida	1957
7.	495—	Auburn	1964
8.	506—	Auburn	1954
9.	516—	Georgia Tech	1955
10.	517—	Ole Miss	1959

FEWEST YARDS

GAME:

1.	-30—	Auburn vs. Tennessee	1958
2.	-4—	Alabama vs. Houston	1962
3.	0—	Ole Miss vs. Sewanee	1938
4.	1—	Kentucky vs. Citadel	1949
5.	9—	Auburn vs. Ole Miss	1985
6.	13—	Tennessee vs. Vanderbilt	1952

RECORDS AND RESULTS



MISSISSIPPI STATE • MISSOURI • SOUTH CAROLINA • TENNESSEE • TEXAS A&M • VANDERBILT

SEASON:

1.	701—	Alabama (9 games)	1938
2.	1,010—	Mississippi State (10 games)	1936
3.	1,023—	Tennessee (10 games)	1939
4.	1,222—	Ole Miss (9 games)	1963
5.	1,236—	LSU (10 games)	1937

FEWEST YARDS PER GAME

SEASON:

1.	77.9—	Alabama (701 yards in 9 games)	1938
2.	101.0—	Mississippi State (1,010 yards in 10 games)	1936
3.	102.3—	Tennessee (1,023 yards in 10 games)	1939

FIRST DOWNS FEWEST RUSHING

GAME:

1.	0—	South Carolina vs. Kent	1995
	0—	Auburn vs. Tennessee	1958
	0—	Auburn vs. Florida	2001
	0—	Florida vs. Georgia Southern	2013

SEASON:

1.	24—	Alabama (9 games)	1938
2.	34—	LSU (10 games)	1969
3.	41—	Ole Miss (9 games)	1963
	41—	LSU (11 games)	1970
5.	43—	Auburn (10 games)	1970
6.	46—	Alabama (10 games)	1966
7.	49—	Auburn (11 games)	1988
8.	51—	Mississippi State (11 games)	1999
9.	52—	Alabama (12 games)	1992
10.	53—	Florida (10 games)	1963
	53—	Georgia (10 games)	1968
	53—	Auburn (10 games)	1969

FEWEST PASSING

GAME:

0—	By several teams	
Last—	South Carolina vs. The Citadel	2011

SEASON:

1.	11—	Alabama (9 games)	1938
2.	23—	Ole Miss (9 games)	1963
3.	29—	Auburn (10 games)	1964
4.	33—	Mississippi State (10 games)	1963
5.	34—	Florida (10 games)	1964
6.	35—	LSU (10 games)	1964
	35—	Vanderbilt (10 games)	1965
8.	37—	Georgia Tech (10 games)	1963
9.	38—	Auburn (10 games)	1963
	38—	Vanderbilt (11 games)	1972

FEWEST TOTAL

GAME:

1.	0—	Auburn vs. Tennessee	1958
----	----	----------------------	------

SEASON:

1.	35—	Alabama (9 games)	1938
2.	51—	Mississippi State (10 games)	1936
3.	55—	Tennessee (9 games)	1945
4.	68—	Mississippi State (10 games)	1940
5.	71—	Ole Miss (9 games)	1963
6.	79—	Ole Miss (9 games)	1962
7.	80—	Auburn (10 games)	1964
8.	82—	Florida (10 games)	1969
9.	94—	Tennessee (10 games)	1952
10.	99—	Alabama (10 games)	1966

SCORING DEFENSE

FEWEST POINTS

SEASON:

1.	*0—	Tennessee (10 games)	1939
2.	16—	Tennessee (10 games)	1938
3.	17—	Alabama (9 games)	1933
4.	20—	Alabama (9 games)	1937
5.	21—	Ole Miss (10 games)	1959
6.	22—	Alabama (10 games)	1961
7.	25—	Mississippi State (10 games)	1936
8.	27—	LSU (10 games)	1937
9.	28—	Auburn (10 games)	1957
10.	29—	LSU (10 games)	1959

* - NCAA Record

FEWEST POINTS PER GAME

SEASON:

1.	*0.0—	Tennessee (0 points in 10 games)	1939
2.	1.6—	Tennessee (16 points in 10 games)	1938
3.	1.9—	Alabama (17 points in 9 games)	1933
4.	2.1—	Ole Miss (21 points in 10 games)	1959
5.	2.2—	Alabama (20 points in 9 games)	1937
	2.2—	Alabama (22 points in 10 games)	1961
7.	2.5—	Mississippi State (25 points in 10 games)	1936
8.	2.6—	Tennessee (26 points in 10 games)	1940
9.	2.8—	Auburn (28 points in 10 games)	1957
10.	3.3—	Georgia Tech (33 points in 10 games)	1956

* - NCAA Record

SEASON: (Since 1975)

1.	5.3—	Alabama (58 points in 11 games)	1979
2.	6.0—	Alabama (66 points in 11 games)	1975
3.	7.2—	Auburn (79 points in 11 games)	1988
4.	8.2—	Alabama (106 points in 13 games)	2011
5.	8.7—	Alabama (96 points in 11 games)	1980
6.	8.9—	Georgia (98 points in 11 games)	1981



RECORDS AND RESULTS

ALABAMA • ARKANSAS • AUBURN • FLORIDA • GEORGIA • KENTUCKY • LSU • OLE MISS

SOUTHEASTERN CONFERENCE OVERTIME RECORDS

ALL-TIME SEC WON-LOST RECORDS IN OVERTIME GAMES (1996-2015)

Team	1996	1997	1998	1999	2000	2001	2002	2003	2004	2005	2006	2007	2008	2009	2010	2011	2012	2013	2014	2015	Total
Alabama	0-0	0-1	1-0	1-1	0-0	0-0	0-0	0-2	0-0	0-1	1-1	0-1	1-0	0-0	0-0	0-1	0-0	0-0	1-0	0-0	5-8
Arkansas	1-0	0-0	0-0	0-0	1-0	1-0	0-1	2-0	0-0	0-0	1-0	1-0	0-0	1-1	1-0	0-0	0-1	0-1	0-1	2-1	11-6
Auburn	0-1	0-0	0-0	0-1	1-0	1-0	1-1	0-0	0-0	0-1	0-0	1-1	0-0	1-0	1-0	0-0	1-0	0-0	0-1	1-1	8-7
Florida	0-0	0-0	0-1	0-1	0-0	0-0	1-0	0-0	0-0	1-0	0-0	0-0	0-0	0-0	1-0	0-0	0-0	0-0	1-1	1-0	5-3
Georgia	1-0	0-0	0-0	1-1	0-1	0-0	0-0	1-0	0-0	0-0	0-0	1-0	0-0	0-0	0-1	0-1	0-0	2-0	0-1	1-0	7-5
Kentucky	0-0	1-0	0-0	0-0	0-1	0-0	0-0	0-1	0-0	0-0	0-0	1-1	0-0	0-1	0-0	0-0	0-1	0-0	0-1	1-0	3-6
LSU	0-0	0-0	0-1	0-0	2-0	0-0	0-0	0-0	1-0	2-1	1-0	0-2	0-1	1-0	0-0	1-0	0-0	0-0	0-1	0-0	8-6
Ole Miss	0-0	1-0	2-1	1-1	1-0	0-1	0-0	0-0	1-0	0-0	0-2	0-0	0-0	0-0	0-1	0-0	0-0	0-1	0-0	0-1	6-8
Mississippi State	0-1	0-0	0-0	0-0	1-2	0-0	0-0	0-0	0-0	0-0	1-0	0-0	0-0	0-0	0-1	1-0	0-0	2-0	0-0	0-0	5-4
Missouri	--	--	--	--	--	--	--	--	--	--	--	--	--	--	--	--	--	1-0	0-1	0-0	1-1
South Carolina	0-0	0-0	0-0	0-0	0-0	0-0	0-0	0-1	0-0	0-0	0-0	0-1	0-0	0-0	0-0	0-0	0-0	1-0	1-1	0-0	2-3
Tennessee	0-0	0-0	1-0	0-0	0-1	0-0	1-0	2-0	0-0	1-0	0-0	2-0	0-1	1-0	1-1	1-0	0-1	0-1	1-0	0-1	11-6
Texas A&M	--	--	--	--	--	--	--	--	--	--	--	--	--	--	--	--	--	0-0	0-0	1-0	2-0
Vanderbilt	0-0	0-0	1-1	1-0	0-0	0-0	0-0	0-1	0-1	0-1	0-0	0-0	0-0	0-1	0-0	0-1	0-0	0-0	0-0	0-0	2-6
SEC TOTALS	2-2	2-1	5-4	4-5	6-5	2-1	3-2	5-5	2-1	4-4	4-3	6-6	1-2	4-3	4-4	3-3	2-3	5-4	5-7	7-4	76-69

BREAKDOWN OF LENGTH OF OVERTIMES

NUMBER/ OTS	GAMES	RESULTS
7	2	Arkansas 58, Ole Miss 56 (2001); Arkansas 71, Kentucky 63 (2003)
6	1	Tennessee 41, Arkansas 38 (2002)
5	1	Tennessee 51, Alabama 43 (2003)
4	4	Georgia 56, Auburn 49 (1996), Tennessee 52, Kentucky 50 (2007); Missouri 51, Tennessee 48 (2012); Arkansas 54, Auburn 46 (2015)
3	5	Arkansas 34, Alabama 31 (2003); Arkansas 50, LSU 48 (2007); Kentucky 43, LSU 37 (2007); Michigan State 33, Georgia 30 (2011); Florida 36, Kentucky 30 (2014)
2	12	Vanderbilt 36, Duke 33 (1998); Auburn 37, Syracuse 34 (2003); Florida 49, Vanderbilt 42 (2005); Arkansas 24, Alabama 23 (2006); Arkansas 38, Mississippi State 31 (2010); Jacksonville State 49, Ole Miss 48 (2010); North Carolina 30, Tennessee 27 (2010); Tennessee 32, UAB 29 (2010); South Carolina 27, Missouri 24 (2013); Georgia 41, Georgia Tech 34 (2013); Auburn 27, Jacksonville State 20 (2015); Oklahoma 31, Tennessee 24 (2015)
1	60	Arkansas 16, Mississippi State 13 (1996); Kentucky 40, Alabama 34 (1997); Ole Miss 24, Central Florida 23 (1997); Alabama 20, Ole Miss 17 (1998); Tennessee 20, Florida 17 (1998); Ole Miss 37, LSU 31 (1998); Ole Miss 48, SMU 41 (1998); TCU 19, Vanderbilt 16 (1998); Alabama 40, Florida 39 (1999); Ole Miss 24, Auburn 17 (1999); Georgia Tech 51, Georgia 48 (1999); Vanderbilt 37, Ole Miss 34 (1999); Michigan 35, Alabama 34 (2000 Orange Bowl); Georgia 28, Purdue 25 (2000 Capital One Bowl); Arkansas 17, Mississippi State 10 (2000); Auburn 29, Georgia 26 (2000); Louisville 40, Kentucky 34 (2000); LSU 38, Tennessee 31 (2000); LSU 45, Mississippi State 38 (2000); Mississippi State 43, Texas A&M 41 (2000 Independence Bowl); Ole Miss 43, UNLV 40 (2000); Auburn 48, Louisiana Tech 41 (2001); Florida 30, Auburn 23 (2002); Tennessee 23, South Carolina 20 (2003); Georgia Tech 24, Vanderbilt 21 (2003); Georgia 34, Purdue 27 (2004 Capital One Bowl); LSU 22, Oregon State 21 (2004); Ole Miss 26, Vanderbilt 23 (1 OT) (2004); LSU 16, Alabama 13 (2005); LSU 20, Auburn 17 (2005); Tennessee 30, LSU 27 (2005); Mississippi State 16, UAB 10 (2006); Alabama 26, Ole Miss 23 (2006); LSU 23, Ole Miss 20 (2006); Georgia 26, Alabama 23 (2007); South Florida 26, Auburn 23 (2007); Tennessee 27, South Carolina 24 (2007); Alabama 27, LSU 21 (2008); UCLA 27, Tennessee 24 (2008); Arkansas 20, East Carolina 17 (2009); Auburn 38, Northwestern 35 (2009); Tennessee 30, Kentucky 24 (2009); LSU 33, Arkansas 30 (2009); Army 16, Vanderbilt 13 (2009); Auburn 27, Clemson 24 (2010); Florida 34, Georgia 31 (2010); LSU 9, Alabama 6 (2011); Mississippi State 26, Louisiana Tech 20 (2011); Tennessee 27, Vanderbilt 21 (2011); Louisiana-Monroe 34, Arkansas 31 (2012); Auburn 31, Louisiana-Monroe 28 (2012); Western Kentucky 32, Kentucky 31 (2012); Georgia 34, Tennessee 31 (2013); Mississippi State 24, Arkansas 17 (2013); Mississippi State 17, Ole Miss 10 (2013); Texas A&M 35, Arkansas 28 (2014); Tennessee 45, South Carolina 42 (2014); Alabama 20, LSU 13 (2014); South Carolina 23, Florida 20 (2014); Georgia Tech 30, Georgia 24 (2014); Wisconsin 34, Auburn 31 (2014); Texas A&M 28, Arkansas 21 (2015); Kentucky 34, Eastern Kentucky 27 (2015); Arkansas 53, Ole Miss 52 (2015); Florida 20, Florida Atlantic 14 (2015); Georgia 23, Georgia Southern 17 (2015).

RECORDS AND RESULTS



MISSISSIPPI STATE • MISSOURI • SOUTH CAROLINA • TENNESSEE • TEXAS A&M • VANDERBILT

ALL-TIME SEC OVERTIME GAME RESULTS (1996-2015)

YEAR	GAMES	RESULTS
1996	2	Georgia 56, Auburn 49 (4); Arkansas 16, Mississippi State 13 (1).
1997	2	Kentucky 40, Alabama 34 (1); Ole Miss 24, Central Florida 23 (1).
1998	6	Alabama 20, Ole Miss 17 (1); Tennessee 20, Florida 17 (1); Ole Miss 37, LSU 31 (1); Ole Miss 48, SMU 41 (1); TCU 19, Vanderbilt 16 (1); Vanderbilt 36, Duke 33 (2).
1999	6	Alabama 40, Florida 39 (1); Ole Miss 24, Auburn 17 (1); Georgia Tech 51, Georgia 48 (1); Vanderbilt 37, Ole Miss 34 (1); Michigan 35, Alabama 34 (1); Georgia 28, Purdue 25 (1).
2000	7	Arkansas 17, Mississippi State 10 (1); Auburn 29, Georgia 26 (1); Louisville 40, Kentucky 34 (1); LSU 38, Tennessee 31 (1); LSU 45, Mississippi State 38 (1); Mississippi State 43, Texas A&M 41 (1); Ole Miss 43, UNLV 40 (1).
2001	2	Arkansas 58, Ole Miss 56 (7); Auburn 48, La. Tech 41 (1).
2002	3	Auburn 37, Syracuse 34 (2); Tennessee 41, Arkansas 38 (6); Florida 30, Auburn 23 (1).
2003	6	Arkansas 34, Alabama 31 (3); Tennessee 23, South Carolina 20 (1); Georgia Tech 24, Vanderbilt 21 (1); Arkansas 71, Kentucky 63 (7); Tennessee 51, Alabama 43 (5); Georgia 34, Purdue 27 (1).
2004	2	LSU 22, Oregon State 21 (1); Ole Miss 26, Vanderbilt 23 (1).
2005	4	LSU 16, Alabama 13 (1); LSU 20, Auburn 17 (1); Florida 49, Vanderbilt 42 (2); Tennessee 30, LSU 27 (1).
2006	4	Arkansas 24, Alabama 23 (2); Mississippi State 16, UAB 10 (1); Alabama 26, Ole Miss 23 (1); LSU 23, Ole Miss 20 (1).
2007	7	Georgia 26, Alabama 23 (1); Arkansas 50, LSU 48 (3); South Florida 26, Auburn 23 (1); Kentucky 43, LSU 37 (3); Tennessee 52, Kentucky 50 (4); Tennessee 27, South Carolina 24 (1); Auburn 23, Clemson 20 (1).
2008	2	Alabama 27, LSU 21 (1); UCLA 27, Tennessee 24 (1)
2009	5	Arkansas 20, East Carolina 17 (1); Auburn 38, Northwestern 35 (1); Tennessee 30, Kentucky 24 (1); LSU 33, Arkansas 30 (1); Army 16, Vanderbilt 13 (1).
2010	6	Arkansas 38, Mississippi State 31 (2); Auburn 27, Clemson 24 (1); Florida 34, Georgia 31 (1); Jacksonville State 49, Ole Miss 48 (2); North Carolina 30, Tennessee 27 (2); Tennessee 32, UAB 29 (2)
2011	4	LSU 9, Alabama 6 (1); Michigan State 33, Georgia 30 (3); Mississippi State 26, Louisiana Tech 20 (1); Tennessee 27, Vanderbilt 21 (1)
2012	4	Louisiana-Monroe 34, Arkansas 31 (1); Auburn 31, Louisiana-Monroe 28 (1); Western Kentucky 32, Kentucky 31 (1); Missouri 51, Tennessee 48 (4).
2013	5	Mississippi State 24, Arkansas 17 (1); Georgia 34, Tennessee 31 (1); Georgia 41, Georgia Tech 34 (2); Mississippi State 17, Ole Miss 10 (1); South Carolina 27, Missouri 24 (2).
2014	7	Florida 36, Kentucky 30 (3); Texas A&M 35, Arkansas 28 (1); Tennessee 45, South Carolina 42 (1); Alabama 20, LSU 13 (1); South Carolina 23, Florida 20 (1); Georgia Tech 30, Georgia 24 (1); Wisconsin 34, Auburn 31 (1).
2015		Auburn 27, Jacksonville State 20 (2); Oklahoma 31, Tennessee 24 (2); Texas A&M 28, Arkansas 21 (1); Kentucky 34, Eastern Kentucky 27 (1); Arkansas 54, Auburn 46 (4); Arkansas 53, Ole Miss 52 (1); Florida 20, Florida Atlantic 14 (1); Georgia 23, Georgia Southern 17 (1)

COMPOSITE OVERTIME RECORDS

TEAM	2015	TOTAL	PCT.
Alabama	0-0	5-8	.385
Arkansas	2-1	11-6	.647
Auburn	1-1	8-7	.533
Florida	1-0	5-3	.625
Georgia	1-0	7-5	.583
Kentucky	1-0	3-6	.333
LSU	0-0	8-6	.571
Ole Miss	0-1	6-8	.429
Mississippi State	0-0	5-4	.556
Missouri	0-0	1-1	.500
South Carolina	0-0	2-3	.400
Tennessee	0-1	11-6	.647
Texas A&M	1-0	2-0	1.000
Vanderbilt	0-0	2-6	.250
TOTALS	7-4	76-69	.524



RECORDS AND RESULTS

ALABAMA • ARKANSAS • AUBURN • FLORIDA • GEORGIA • KENTUCKY • LSU • OLE MISS



Georgia's Aaron Murray became the first player in SEC history to throw for 3,000 yards in four consecutive seasons.



Vanderbilt's Kurt Page was the first quarterback in SEC history to pass for more than 3,000 yards in a season. He twice led the league in total offense.

SEC 3,000-YARD CLUB

TOTAL YARDS	PLAYER AND SCHOOL	GAMES	RUSHING ATT/YARDS	PASSING ATT/YARDS	RECEIVING CGT/YARDS	YEAR	TD RSP
5,116	Johnny Manziel, Texas A&M	13	201/1,410	434/3,706	2012	47
4,873	Johnny Manziel, Texas A&M	13	144/759	429/4,114	2013	46
4,542	Chad Kelly, Ole Miss	13	107/500	458/4,042	2015	41
4,435	Dak Prescott, Mississippi State	13	210/986	477/3,793	2/35	2014	42
4,327	Cam Newton, Auburn	14	264/1,473	280/2,854	2010	50
4,181	Tim Tebow, Florida	13	210/895	350/3,286	2007	55
4,151	Tim Couch, Kentucky	11	64/-124	553/4,275	1998	37
3,904	Rex Grossman, Florida	11	34/8	395/3,896	2001	39
3,837	Blake Sims, Alabama	14	83/350	391/3,487	2014	35
3,827	Jared Lorenzen, Kentucky	11	76/140	554/3,687	2000	24
3,825	Aaron Murray, Georgia	14	59/-68	386/3,893	2012	39
3,805	Tim Tebow, Florida	14	217/910	314/2,895	2009	35
3,795	Ryan Mallett, Arkansas	13	44/-74	411/3,869	2010	36
3,793	Dak Prescott, Mississippi State	13	160/588	477/3,793	2015	39
3,789	Peyton Manning, Tennessee	12	49/-30	477/3,819	1997	39
3,759	Tim Couch, Kentucky	11	66/-125	547/3,884	1997	40
3,701	Bo Wallace, Ole Miss	13	131/355	437/3,346	2013	31
3,635	Tyler Wilson, Arkansas	13	60/-3	438/3,638	2011	28
3,595	Ryan Mallett, Arkansas	13	58/-29	403/3,624	2009	32
3,578	Tyler Bray, Tennessee	12	15/-34	451/3,612	2012	34
3,572	Eli Manning, Ole Miss	13	48/-28	441/3,600	2003	33
3,547	Brandon Allen, Arkansas	13	56/107	370/3,440	2015	31
3,525	Danny Wuerffel, Florida	12	63/-100	360/3,625	1996	41
3,516	André Woodson, Kentucky	13	69/-193	518/3,709	2007	43
3,513	Dylan Thompson, South Carolina	13	67/-72	451/3,564	2/21	2014	31
3,499	Matthew Stafford, Georgia	13	55/40	383/3,459	2008	26
3,490	Erik Ainge, Tennessee	14	16/-32	519/3,522	2007	31
3,482	Eric Zeier, Georgia	11	59/-43	425/3,525	1993	25
3,457	Eric Zeier, Georgia	11	21/104	433/3,396	1994	26
3,419	Tim Tebow, Florida	14	176/673	298/2,746	2008	42
3,394	Tyler Wilson, Arkansas	11	41/7	401/3,387	2012	21
3,384	Bo Wallace, Ole Miss	13	143/390	368/2,994	1/25	2012	31
3,378	Andre' Woodson, Kentucky	13	70/-137	419/3,515	2006	32
3,351	Rohan Davey, LSU	12	38/4	367/3,347	2001	18
3,346	Nick Marshall, Auburn	13	153/798	293/2,532	2/16	2014	31
3,337	Rex Grossman, Florida	13	58/-65	503/3,402	2002	23
3,288	Jay Cutler, Vanderbilt	11	106/215	462/3,073	2005	22
3,281	Stephen Garcia, South Carolina	14	105/222	349/3,059	2010	26
3,277	Dameyune Craig, Auburn	12	96/0	403/3,277	1997	22
3,276	Chris Leak, Florida	12	61/79	399/3,197	2004	31
3,275	Eli Manning, Ole Miss	13	39/-120	481/3,401	2002	23
3,271	JaMarcus Russell, LSU	13	52/142	342/3,129	2006	29
3,261	Aaron Murray, Georgia	11	53/186	347/3,075	2013	33
3,260	Aaron Murray, Georgia	14	87/111	403/3,149	2011	37
3,216	Aaron Murray, Georgia	13	87/167	342/3,049	2010	28
3,176	Shane Matthews, Florida	12	73/-29	463/3,205	1992	25
3,156	Peyton Manning, Tennessee	11	42/-131	380/3,287	1996	23
3,143	Mike Hartline, Kentucky	12	32/-35	405/3,178	2010	24
3,140	Shane Matthews, Florida	11	50/10	361/3,130	1/19	1991	30
3,127	David Greene, Georgia	14	69/-180	438/3,308	2003	14
3,125	Danny Wuerffel, Florida	11	46/-141	325/3,266	1995	37
3,125	Dusty Bonner, Kentucky	11	111/-141	465/3,266	1999	29
3,079	Nick Marshall, Auburn	14	172/1,068	239/1,976	1/35	2013	26
3,056	Steve Taneyhill, South Carolina	11	66/-38	389/3,094	2/26	1995	30
3,048	Stephen Garcia, South Carolina	13	120/186	432/2,862	2009	21
3,034	Kurt Page, Vanderbilt	11	60/-144	493/3,178	1983	16
3,014	Connor Shaw, South Carolina	13	154/558	284/2,447	1/9	2013	31

RECORDS AND RESULTS

MISSISSIPPI STATE • MISSOURI • SOUTH CAROLINA • TENNESSEE • TEXAS A&M • VANDERBILT



LONGEST PLAYS

RUSHING TOUCHDOWNS

Yds.	Rusher	Team and Opponent	Year
99	Kelsey Finch	Tennessee vs. Florida	1977
99	Broderick Green	Arkansas vs. Eastern Michigan	2009
98	Stanley Howell	Mississippi State vs. Sou. Miss.	1979
97	Blondy Black	Mississippi State vs. Duquesne	1942
97	John Avery	Ole Miss vs. Arkansas	1997
96	Chris Anderson	Alabama vs. Temple	1991
96	Emmitt Smith	Florida vs. Mississippi State	1988
95	Jesse Fatherree	LSU vs. Georgia	1935
95	Harry Gilmer	Alabama vs. Kentucky	1945
94	Sal Nicolo	LSU vs. Rice	1952
94	Stacey Simmons	Florida vs. Kentucky	1987

PASSING TOUCHDOWNS

Yds.	Passer and Receiver	Team and Opponent	Year
99	Cris Collinsworth to Derrick Gaffney	Florida vs. Rice	1977
99	Dondrial Pinkins to Troy Williamson	South Carolina vs. Virginia	2003
98	Dondrial Pinkins to Matthew Thomas	South Carolina vs. Ole Miss	2003
98	Aaron Murray to Reggie Davis	Georgia vs. North Texas	2013
97	Tim Couch to Craig Yeast	Kentucky vs. Florida	1998
96	Eric Kresser to Jacques Green	Florida vs. Northern Illinois	1995
96	Kerwin Bell to Ricky Nattiel	Florida vs. Georgia	1984
95	Johnny Manziel to Mike Evans	Texas A&M vs. Alabama	2013
94	Freddie Kitchens to Michael Vaughn	Alabama vs. Florida	1996
94	Cam Newton to Emory Blake	Auburn vs. UL Monroe	2010
94	Dylan Thompson to Damiere Byrd	South Carolina vs. UAB	2012
94	Anthony Jennings to Travis Dural	LSU vs. Sam Houston State	2014
93	Steve Taneyhill to Monty Means	South Carolina vs. La. Tech	1995
93	Buck Belue to Lindsay Scott	Georgia vs. Florida	1980
93	Kyle Morris to Stacey Simmons	Florida vs. Montana State	1988
93	Greg Talley to Kevin Maxwell	Georgia vs. Vanderbilt	1989
93	David Greene to Tyson Browning	Georgia vs. LSU (1)	2003
93	Chris Todd to Terrell Zachery	Auburn vs. Louisiana Tech	2009

FUMBLE-IN-AIR RETURNS

Yds.	Player	Team and Opponent	Year
100	Dexar Stanphill	Sewanee vs. Florida	1936
100	Ken Kavanaugh	LSU vs. Rice	1937
99	Damian Swann	Georgia vs. Georgia Tech	2014
98	Millard Morris	Auburn vs. LSU	1934
97	Josh Morgan	Mississippi State vs. BYU	2000
96	Darrin Miller	Tennessee vs. Iowa	1987
96	Leonard Floyd	Georgia vs. Tennessee	2015
95	Ben Hanks	Florida vs. Arkansas	1995
94	George Mathews	Georgia Tech vs. Navy	1946
94	David Ray	Vanderbilt vs. Tulane	1958
91	Gusty Yearout	Auburn vs. Florida	1966
91	Cassius Ware	Ole Miss vs. Auburn	1992

KICKOFF RETURNS

Yds.	Returner	Team and Opponent	Year
100	Howard Bryan	Tulane vs. Georgia Tech	1933
100	Bobby Kellogg	Tulane vs. Ole Miss	1939
100	Pat Reen	Florida vs. Miami	1940
100	Lou Thomas	Tulane vs. N.Carolina	1941
100	Eddie Price	Tulane vs. Alabama	1947
100	Jim Burkett	Alabama vs. Duquesne	1949
100	Bobby Duke	Auburn vs. Mississippi State	1953
100	Jimmy Burson	Auburn vs. UT-Chatt	1960
100	Gary Martin	Alabama vs. Miami	1963

100	Ray Ogden	Alabama vs. Auburn	1964
100	Sammy Grezaffi	LSU vs. Tennessee	1967
100	George Ranager	Alabama vs. Auburn	1969
100	Vernon Studdard	Ole Miss vs. Alabama	1970
100	Willie Shelby	Alabama vs. Kentucky	1973
100	Preston Brown	Vanderbilt vs. Miss.	1977
100	Sam DeJarnette	Auburn vs. Mississippi State	1980
100	Willie Gault	Tennessee vs. Pittsburgh	1980
100	Glen Young	Mississippi State vs. LSU	1980
100	Eric Martin	LSU vs. Kentucky	1981
100	Pierre Goode	Alabama vs. Ole Miss	1988
100	Kurt Johnson	Kentucky vs. Georgia	1989
100	Jack Jackson	Florida vs. Mississippi State	1993
100	Madre Hill	Arkansas vs. LSU	1994
100	John Avery	Ole Miss vs. LSU	1996
100	John Avery	Ole Miss vs. Alabama	1997
100	Boo Williams	South Carolina vs. Vanderbilt	1997
100	Craig Yeast	Kentucky vs. Florida	1998
100	Peerless Price	Tennessee vs. Alabama	1998
100	Bo Carroll	Florida vs. LSU	1999
100	Leonard Scott	Tennessee vs. Georgia	1999
100	Deuce McAllister	Ole Miss vs. Arkansas	1999
100	Tim Carter	Auburn vs. LSU	2000
100	Derek Abney	Kentucky vs. Florida	2002
100	Fred Reid	Mississippi State vs. Memphis	2003
100	Tyrone Prothro	Alabama vs. Kentucky	2004
100	Felix Jones	Arkansas vs. Mississippi State	2005
100	Felix Jones	Arkansas vs. Ole Miss	2006
100	Keenan Burton	Kentucky vs. Louisville	2006
100	Derrick Locke	Kentucky vs. W. Kentucky	2008
100	Derrick Locke	Kentucky vs. Louisville	2009
100	Brandon Boykin	Georgia vs. Tennessee	2009
100	Brandon Boykin	Georgia vs. South Carolina	2009
100	Brandon Boykin	Georgia vs. Kentucky	2010
100	Onterio McCalebb	Auburn vs. Mississippi State	2012
100	Todd Gurley	Georgia vs. Buffalo	2012
100	Jaylen Walton	Ole Miss vs. Texas	2012
100	Jameon Lewis	Mississippi State vs. Ole Miss	2012
100	Andre Debose	Florida vs. Louisville	2012
100	Tre Mason	Auburn vs. Washington State	2013
100	Solomon Patton	Florida vs. Missouri	2013
100	Darrius Sims	Vanderbilt vs. South Carolina	2014
100	Leonard Fournette	LSU vs. Notre Dame	2014
100	Todd Gurley	Georgia vs. Clemson	2014
100	Brandon Holloway	Mississippi State vs. Southern Miss	2015

PUNT RETURNS

Yds.	Returner	Team and Opponent	Year
100	Howard Bryan	Tulane vs. Georgia Tech	1933
100	Bert Rechichar	Tenn. vs. Wash. & Lee	1950
100	Jim Campagna	Georgia vs. Vanderbilt	1952
100	Eddie Kennison	LSU vs. Mississippi State	1994
100	Keenan Burton	Kentucky vs. Louisville	2006
99	Thomas Brown	Georgia vs. Tennessee	2006
98	Ray Hapes	Ole Miss vs. SW Louisiana	1935
97	Hal Griffin	Florida vs. Miami	1946
97	Dicky Lyons	Kentucky vs. Houston	1966
97	Joe Adams	Arkansas vs. Ole Miss	2010
96	Ray Hapes	Ole Miss vs. Union	1936
96	John Hovious	Ole Miss vs. Georgia	1940
96	Dustin Harris	Texas A&M vs. South Carolina St.	2012
95	Ray Hapes	Ole Miss vs. SW Louisiana	1935
95	Rab Rodgers	Ole Miss vs. Memphis State	1935
95	Bobby Freeman	Auburn vs. Georgia	1953



RECORDS AND RESULTS

ALABAMA • ARKANSAS • AUBURN • FLORIDA • GEORGIA • KENTUCKY • LSU • OLE MISS

LONGEST PUNTS

Yds.	Punter	Team and Opponent	Year
92	Bill Smith	Ole Miss vs. Southern Miss	1984
89	Dixie Howell	Alabama vs. Tennessee	1933
*87	Rufus Deal	Auburn vs. Georgia Tech	1939
87	O.J. Key	Tulane vs. Florida	1946
87	Spike Jones	Georgia vs. Auburn	1967
86	Donnie Jones	LSU vs. Kentucky	2002
85	Gregg Gant	Alabama vs. Mississippi State	1971
84	Mike Patrick	Mississippi State vs. Alabama	1974
83	Dixie Howell	Alabama vs. Kentucky	1933
*83	Billy Mann	Ole Miss vs. Tennessee	1938

LONGEST FIELD GOALS

Yds.	Kicker	Team and Opponent	Year
60	Fuad Reveiz	Tennessee vs. Georgia Tech	1982
60	Chris Perkins	Florida vs. Tulane	1984
60	Kevin Butler	Georgia vs. Clemson	1984
59	Cloyce Hinton	Ole Miss vs. Georgia	1969
59	Kevin Butler	Georgia vs. Ole Miss	1982
58	Cloyce Hinton	Ole Miss vs. Houston	1970
58	Allan Leavitt	Georgia vs. Vanderbilt	1976
58	Neil O'Donoghue	Auburn vs. Tennessee	1976
58	Brandou Coutu	Georgia vs. UL-Monroe	2005
57	Jim Gaylor	Tennessee vs. Kentucky	1977
57	Rex Robinson	Georgia vs. S. Carolina	1980
57	Rex Robinson	Georgia vs. Georgia Tech	1980
57	Kevin Butler	Georgia vs. Georgia Tech	1984
57	Van Tiffin	Alabama vs. Texas A&M	1985
57	Bryan Owen	Ole Miss vs. Tulane	1988
57	Philip Yost	Auburn vs. Western Kentucky	2003
56	John Riley	Auburn vs. Tennessee	1969
56	Brandon Coutu	Georgia vs. Kentucky	2005
56	Caleb Sturgis	Florida vs. Georgia	2009
56	Blair Walsh	Georgia vs. Coastal Carolina	2011
56	Marshall Morgan	Georgia vs. Tennessee	2013
56	Daniel Carlson	Auburn vs. Louisville	2015

LONGEST INTERCEPTION RETURNS

Yds.	Player	Team and Opponent	Year
100	Ray Hapes	Ole Miss vs. Ouachita	1937
100	Bob Davis	Kentucky vs. Wash. & Lee	1937
100	Frank Broyles	Georgia Tech vs. Clemson	1944
100	Ray Martin	Tennessee vs. Louisville	1953
100	Jackie Simpson	Florida vs. Mississippi State	1955
100	Joe Brodsky	Florida vs. Mississippi State	1956
100	Charlie Britt	Georgia vs. Florida	1959
100	Louis Guy	Ole Miss vs. Tennessee	1962
100	White Graves	LSU vs. Kentucky	1964
100	Dave Hunter	Kentucky vs. West Va.	1968
100	Greg Jackson	LSU vs. Mississippi State	1988
100	Jerell Norton	Arkansas vs. North Texas	2007
100	Anthony Johnson	Mississippi State vs. Alabama	2007
100	Johnthan Banks	Mississippi State vs. Florida	2009
100	Walter McFadden	Auburn vs. Northwestern	2009
100	Rohan Gaines	Arkansas vs. Ole Miss	2014
100	Craig Loston	LSU vs. Mississippi State	2012
99	Bobby Wilson	Ole Miss vs. Florida	1948
99	Orlando Watters	Arkansas vs. LSU	1993
99	Odell Thurman	Georgia vs. Auburn	2003

LONGEST MISSED FIELD GOAL RETURNS

Yds.	Player	Team and Opponent	Year
100	Odell Beckham, Jr. (109 unoff.)	LSU vs. UAB	2013
100	Chris Davis (109 unoff.)	Auburn vs. Alabama	2013



Auburn's Chris Davis returned a missed field goal 100 yards for a touchdown as time expired to lead the Tigers to a 34-28 win over Alabama in 2013.

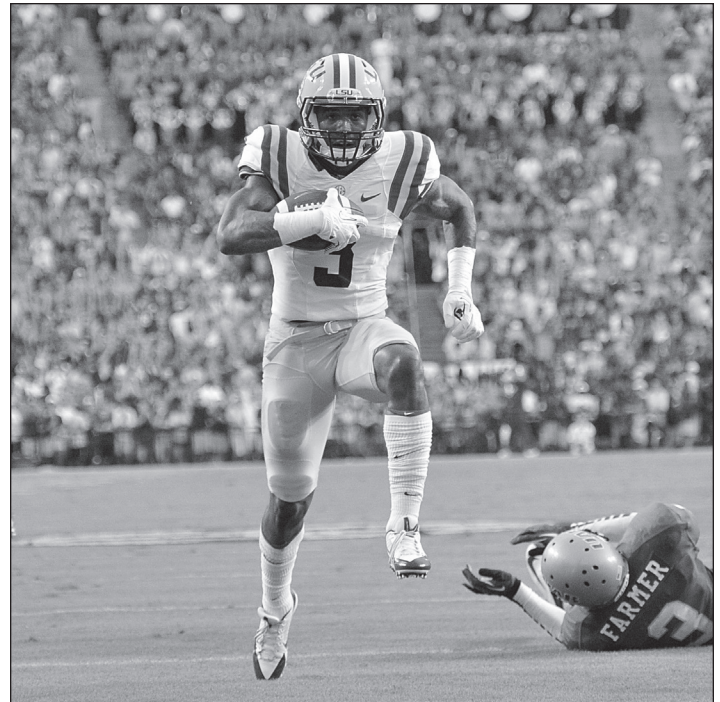

LSU's Odell Beckham, Jr., the 2014 NFL Offensive Rookie of the Year, returned a missed field goal 100 yards in the Tigers' 2013 win against UAB.



COACHES

ALABAMA • ARKANSAS • AUBURN • FLORIDA • GEORGIA • KENTUCKY • LSU • OLE MISS

SEC COACHES' RECORDS

ALABAMA

Coach	Tenure	Conference		Overall	
		W - L - T		W - L - T	
E.B. Beaumont	1892	-	-	2-2-0	
Eli Abbott	1893-95, 1902	-	-	7-12-0	
Otto Wagonhurst	1896	-	-	2-1-0	
Allen McCants	1897	-	-	1-0-0	
W.A. Martin	1899	-	-	3-1-0	
M. Griffin	1900	-	-	2-3-0	
M.H. Harvey	1901	-	-	2-1-2	
W.B. Blount	1903-04	-	-	10-7-0	
Jack Leavenworth	1905	-	-	6-4-0	
J.W.H. Pollard	1906-09	-	-	20-4-5	
Guy Lowman	1910	-	-	4-4-0	
D.V. Graves	1911-14	-	-	21-12-3	
Thomas Kelly	1915-17	-	-	17-7-1	
Xen C. Scott	1919-22	-	-	29-9-3	
Wallace Wade	1923-30	-	-	61-13-3	
Frank Thomas	1931-46	59-16-6		115-24-7	
Harold (Red) Drew	1947-54	33-21-7		54-29-7	
J. B. Whitworth	1955-57	3-18-1		4-24-2	
Paul (Bear) Bryant	1958-82	137-28-5		232-46-9	
Ray Perkins	1983-86	14-9-1		32-15-1	
Bill Curry	1987-89	14-6-0		26-10-0	
Gene Stallings	1990-96	#38-16-0		#62-25-0	
Mike DuBose	1997-2000	16-16-0		24-23-0	
Dennis Franchione	2001-02	10-6		17-8	
Mike Shula	2003-06	13-19		26-14	
Joe Kines&	2006	0-0		0-1	
Nick Saban	2007-	62-13		100-18	

- Indicates forfeits imposed on Alabama by NCAA
& - Interim head coach for 2006 Independence Bowl

ARKANSAS*

Coach	Tenure	Conference		Overall	
		W - L - T		W - L - T	
John C. Futrall	1894-96	-	-	5-2-0	
B.N. Wilson	1897-98	-	-	4-1-1	
Colbert Searles	1899-1900	-	-	5-2-2	
Charles Thomas	1901-02	-	-	9-8-0	
D.A. McDaniel	1903	-	-	3-4-0	
A.D. Brown	1904-05	-	-	6-9-0	
F.C. Longman	1906-07	-	-	5-8-3	
Hugo Bezdek	1908-12	-	-	29-13-1	
E.T. Pickering	1913-14	-	-	11-7-0	
T.T. McConnell	1915-16	1-3-0		8-6-1	
Norman Paine	1917-18	0-2-1		8-3-1	
J.B. Craig	1919	1-2-0		3-4-0	
G.W. McLaren	1920-21	4-1-1		8-5-3	
Francis Schmidt	1922-28	14-13-2		42-20-3	
Fred Thomsen	1929-41	26-42-3		56-61-1	
George Cole	1942	0-6-0		3-7-0	
John Tomlin	1943	1-4-0		2-7-0	
Glen Rose	1944-45	3-7-1		8-12-1	
John Barnhill	1946-49	10-13-1		22-17-3	
Otis Douglas	1950-52	4-14-0		9-21-0	
Bowden Wyatt	1953-54	7-5-0		11-10-0	
Jack Mitchell	1955-57	8-9-1		17-12-1	
Frank Broyles	1958-76	91-35-5		144-58-5	
Lou Holtz	1977-83	37-18-1		60-21-2	
Ken Hatfield	1984-89	36-10-0		55-17-1	
Jack Crowe	1990-91	6-10-0		9-15-0	
Joe Kines#	1992	3-4-1		3-6-1	
Danny Ford	1993-97	•16-23-1		•26-30-1	
Houston Nutt	1998-07	42-38		75-48	
%Reggie Herring	2008	0-0		0-1	
Bobby Petrino	2008-2011	17-15		34-17	
John L. Smith	2012	2-6		4-8	
Bret Bielema	2013 -	7-17		18-20	

- Interim head coach after first game of 1992 season.
% - Interim head coach for 2008 Cotton Bowl.
* - Southwest Conference 1915-1991
• - Indicates game forfeited to Arkansas

AUBURN

Coach	Tenure	Conference		Overall	
		W - L - T		W - L - T	
Dr. George Petrie	1892	-	-	2-2-0	
G.H. Harvey, D.M. Balliet	1893	-	-	3-0-2	
F.M. Hall	1894	-	-	1-3-0	
John Heisman	1895-99	-	-	12-4-2	
Billy Watkins	1900-01	-	-	6-3-1	
R.S. Kent	1902	-	-	2-2-1	
Mike Harvey	1902	-	-	0-2-0	
Billy Bates	1903	-	-	4-3-0	
Mike Donahue	1904-06, 1908-22	-	-	99-35-5	
W.S. Kienholz	1907	-	-	6-2-1	
Boozier Pitts	1923-24; 1927	-	-	7-11-6	
Dave Morey	1925-27	-	-	10-10-1	
George Bohler	1928-29	-	-	3-11-0	
John Floyd	1929	-	-	0-4-0	
Chet Wynne	1930-33	2-2-0		22-15-2	
Jack Meagher	1934-42	26-25-7		48-37-10	
Carl Voyles	1944-47	4-17-0		15-22-0	
Earl Brown	1948-50	2-18-2		3-22-4	
Ralph (Shug) Jordan	1951-75	98-63-4		176-83-6	
Doug Barfield	1976-80	15-14-1		29-25-1	
Pat Dye	1981-92	48-27-1		99-39-4	
Terry Bowden	1993-98	30-14-1		47-17-1	
#Bill Oliver	1998	0-3		2-3	
Tommy Tuberville	1999-08	51-29		85-40	
Gene Chizik	2009-12	15-17		33-19	
Gus Malzahn	2013 -	13-11		27-13	

- Interim head coach after sixth game of 1998 season.

FLORIDA

Coach	Tenure	Conference		Overall	
		W - L - T		W - L - T	
Jack Forsythe	1906-08	-	-	14-6-2	
G.E. Pyle	1909-13	-	-	26-7-3	
Charles McCoy	1914-16	-	-	9-10-0	
A.L. Busser	1917-19	-	-	7-8-0	
William Kline	1920-22	-	-	19-8-2	
Gen. VanFleet	1923-24	-	-	12-3-4	
H.L. Sebring	1925-27	-	-	17-11-2	
Charles Bachman	1928-32	-	-	27-18-3	
D.K. (Dutch) Stanley	1933-35	5-11-1		14-13-2	
Josh Cody	1936-39	6-14-2		17-24-2	
Tom Lieb	1940-45	5-15-1		20-26-1	
Ray (Bear) Wolf	1946-49	2-17-2		13-24-2	
Bob Woodruff	1950-59	29-32-2		54-41-6	
Ray Graves	1960-69	36-19-3		70-31-4	
Doug Dickey	1970-78	28-28-1		58-42-2	
Charley Pell	1979-84	14-16-1		33-26-2	
Galen Hall*	1984-88	24-14-0		37-16-1	
Gary Darnell#	1989	2-2-0		3-4-0	
Steve Spurrier	1990-2001	82-12		122-27-1	
Ron Zook	2002-04	16-8		23-14	
Charlie Strong&	2004	0-0		0-1	
Urban Meyer	2005-2010	36-12		65-15	
Will Muschamp	2011-14	17-15		28-21	
D.J. Durkin ^	2014	0-0		0-1	
Jim McElwain	2015	7-1		10-4	

* - Replaced Charley Pell after third game of the 1984 season

- Interim head coach after fifth game of 1989 season

& - Interim head coach for 2004 Peach Bowl

^ - Interim head coach for 2015 Birmingham Bowl

COACHES



MISSISSIPPI STATE • MISSOURI • SOUTH CAROLINA • TENNESSEE • TEXAS A&M • VANDERBILT

GEORGIA

Coach	Tenure	Conference			Overall		
		W	L	T	W	L	T
Dr. Charles Herty	1892	-	-	-	1	1	0
Ernest Brown	1893	-	-	-	2	2	1
Robert Winston	1894	-	-	-	5	1	0
Glenn "Pop" Warner	1895-96	-	-	-	7	4	0
Charles McCarthy	1897-98	-	-	-	6	3	0
Gordon Saussy	1899	-	-	-	2	3	1
E.E. Jones	1900	-	-	-	2	4	0
Billy Reynolds	1901-02	-	-	-	5	7	3
M.M. Dickinson	1903, 1905	-	-	-	4	9	0
Charles A. Barnard	1904	-	-	-	1	5	0
W.S. Whitney	1906-07	-	-	-	6	7	2
Branch Bocock	1908	-	-	-	5	2	1
J. Coulter, Frank Dobson	1909	-	-	-	1	4	2
W.A. Cunningham	1910-19	-	-	-	43	18	9
H.J. Stegeman	1920-22	-	-	-	20	6	3
George Woodruff	1923-27	-	-	-	30	16	1
Harry Mehre	1928-37	12	12	2	59	34	6
Joel Hunt	1938	1	2	1	5	4	1
Wallace Butts	1939-60	67	60	5	140	86	9
Johnny Griffith	1961-63	6	12	1	10	16	4
Vince Dooley	1964-88	105	41	4	201	77	10
Ray Goff	1989-95	24	28	0	46	34	1
Jim Donnan	1996-2000	25	15	0	40	19	
Mark Richt	2001-2015	83	37	0	145	51	
Bryan McClendon ^	2015		0	0	1	0	

^ - Interim head coach for 2016 TaxSlayer Bowl

KENTUCKY

Coach	Tenure	Conference			Overall		
		W	L	T	W	L	T
Unknown	1891	-	-	-	1	1	0
A.M. Miller	1892	-	-	-	2	4	1
John A. Thompson	1892-93	-	-	-	5	2	1
W.P. Finney	1894	-	-	-	5	2	0
Charles Mason	1895	-	-	-	4	5	0
Dudley Short	1896	-	-	-	3	6	0
Lyman B. Eaton	1897	-	-	-	2	4	0
W.R. Bass	1898-99	-	-	-	12	2	2
W.H. Kiler	1900-01	-	-	-	6	12	1
E.W. McLeod	1902	-	-	-	3	5	1
C.A. Wright	1903	-	-	-	7	1	0
F.E. Schact	1904	-	-	-	15	4	1
J. White Guyn	1906-08	-	-	-	17	7	1
R. Sweetland	1909-10, 1912	-	-	-	23	5	0
P.P. Douglass	1911	-	-	-	7	3	0
Alpha Brumage	1913-14	-	-	-	11	5	0
J.J. Tigert	1915-16	-	-	-	10	2	3
S.A. Boles	1917	-	-	-	3	5	1
Andy Gill	1918-19	-	-	-	5	5	1
W.J. Juneau	1920-22	-	-	-	13	10	2
J. Winn	1923	-	-	-	4	3	2
Fred J. Murphy	1924-26	-	-	-	12	14	1
Harry Gammage	1927-33	2	3	0	32	25	5
Chet Wynne	1934-37	5	14	0	20	19	0
A.D. Kirwan	1938-44	4	22	3	24	28	4
Bernie Shively	1945	0	5	0	2	8	0
Paul (Bear) Bryant	1946-53	22	18	4	60	23	5
Blanton Collier	1954-61	21	34	3	41	36	3
Charlie Brandshaw	1962-68	12	30	2	25	41	4
John Ray	1969-72	4	24	0	10	33	0
Fran Curci	1973-81	25	30	0	47	51	2
Jerry Claiborne	1982-89	13	37	0	41	46	3
Bill Curry	1990-96	14	40	0	26	52	0
Hal Mumme	1997-2000	10	22	0	20	26	
Guy Morriss	2001-02	4	12		9	14	
Rich Brooks	2003-2009	16	40		39	47	
Joker Phillips	2010-12	4	20		13	24	
Mark Stoops	2013 -	4	20		12	24	

LSU

Coach	Tenure	Conference			Overall		
		W	L	T	W	L	T
Dr. Charles E. Coates	1893	-	-	-	0	1	0
Albert P. Simmons	1894-95	-	-	-	5	1	0
Allen W. Jeardeau	1896-97	-	-	-	7	1	0
Edmond A. Chavanne	1898, 1900	-	-	-	3	2	0
John P. Gregg	1899	-	-	-	3	2	0
W.S. Boreland	1901-03	-	-	-	15	7	0
D.A. Killian	1904-06	-	-	-	8	6	2
Edgar R. Wingard	1907-08	-	-	-	17	3	0
Joe G. Pritchard	1909	-	-	-	4	1	0
John W. Mayhew	1910	-	-	-	3	6	0
James K. Dwyer	1911-13	-	-	-	16	7	2
E.T. McDonald	1914-16	-	-	-	14	7	1
Dana X. Bible	1916	-	-	-	1	0	2
Wayne Sutton	1917	-	-	-	3	5	0
Irving R. Pray	1916, 1919, 1922	-	-	-	11	9	0
Branch Bocock	1920-21	-	-	-	11	4	2
Mike Donahue	1923-27	-	-	-	23	19	3
Russ Cohen	1928-31	-	-	-	23	13	1
Biff Jones	1932-34	7	2	2	20	5	6
Bernie H. Moore	1935-47	23	28	4	83	39	6
Gaynell Tinsley	1948-54	17	25	6	35	34	6
Paul F. Dietzel	1955-61	26	16	2	46	23	3
Charlie McClendon	1962-79	62	38	0	137	59	7
Jerry Stovall	1980-83	9	13	2	22	21	2
Bill Arnsparger	1984-86	13	3	2	26	8	2
Mike Archer	1987-90	15	12	0	27	18	1
Curley Hallman	1991-94	10	23	0	16	28	0
Gerry DiNardo	1995-	18	20	1	32	24	1
#Hal Hunter	1999		1	0	1	0	
Nick Saban	2000-04	28	12		48	16	
Les Miles	2005 -	61	27		112	32	

- Served as interim head coach last game of season.

OLE MISS

Coach	Tenure	Conference			Overall		
		W	L	T	W	L	T
Dr. A.L. Bondurant	1893	-	-	-	4	1	0
C.D. Clark	1894	-	-	-	6	1	0
H.L. Fairbanks	1895	-	-	-	2	1	0
J.W. Holister	1896	-	-	-	1	2	0
T.G. Scarbrough	1898	-	-	-	1	1	0
W.H. Lyon	1899	-	-	-	3	4	0
Z.N. Estes, Jr.	1900	-	-	-	0	3	0
Daniel Martin, William Shibley	1901	-	-	-	2	4	0
Daniel Martin	1902	-	-	-	4	3	0
Mike Harvey	1903-04	-	-	-	6	4	1
T.S. Hammond	1906	-	-	-	4	2	0
Frank Mason	1907	-	-	-	0	6	0
Frank Kyle	1908	-	-	-	3	5	0
Dr. N.P. Stauffer	1909-11	-	-	-	17	7	2
Leo DeTray	1912	-	-	-	5	3	0
William Driver	1913-14	-	-	-	11	7	2
Fred Robbins	1915-16	-	-	-	5	12	0
C.R. (Dudy) Noble	1917-18	-	-	-	2	7	1
R.L. Sullivan	1919-21	-	-	-	11	13	0
R.A. Cowell	1922-23	-	-	-	8	11	1
Chester Barnard	1924	-	-	-	4	5	0
Homer Hazel	1925-29	-	-	-	21	22	3
Ed. L. Walker	1930-37	7	13	3	38	38	8
Harry Mehre	1938-45	15	17	1	39	26	1
Harold (Red) Drew	1946	1	6	0	2	7	0
John Vaught	1947-70, 73	106	41	10	190	60	12
Billy Kinard	1971-73	6	7	0	16	9	0
Ken Cooper	1974-77	12	14	0	21	23	0
Steve Sloan	1978-82	8	18	1	20	34	1
Billy Brewer	1983-93	#34	40	0	68	54	3
Joe Lee Dunn	1994	2	6	0	4	7	0
Tommy Tuberville	1995-1998	12	20	0	25	20	0
*David Cutcliffe	1998-2004	25	23		44	29	
Ed Orgeron	2005-2007	3	21		10	25	
Houston Nutt	2008-2011	10	22		24	26	
Hugh Freeze	2012-	17	15		34	18	

- Indicates game forfeited to Ole Miss

* - Named head coach prior to 1998 Independence Bowl



COACHES

ALABAMA • ARKANSAS • AUBURN • FLORIDA • GEORGIA • KENTUCKY • LSU • OLE MISS

MISSISSIPPI STATE

Coach	Tenure	Conference		Overall	
		W - L - T	W - L - T	W - L - T	W - L - T
Dr. Charles Herty	1892	-	-	1-1-0	-
W.M. Matthews	1895	-	-	0-2-0	-
J.B. Hildebrand	1896	-	-	0-4-0	-
L.B. Harvey	1901	-	-	2-2-1	-
L. Gwinn	1902	-	-	1-4-1	-
Dan Martin	1903-06	-	-	10-11-3	-
Fred Furman	1907-08	-	-	9-7-0	-
W.D. Chadwick	1909-13	-	-	29-12-2	-
E.C. Hayes	1914-16	-	-	15-8-2	-
Sid Robinson	1917-19	-	-	15-5-0	-
Fred Holtkamp	1920-21	-	-	9-7-1	-
C.R. (Dudy) Noble	1922	-	-	3-4-2	-
Earl Able	1923-24	-	-	10-6-2	-
Bernie Bierman	1925-26	-	-	8-8-1	-
J.W. Hancock	1927-29	-	-	8-12-4	-
Chris Cagle	1930	-	-	2-7-0	-
Ray Dauber	1931-32	-	-	5-11-0	-
Ross McKechnie	1933-34	1-10-1	-	7-12-1	-
Ralph Sasse	1935-37	8-7-0	-	20-10-2	-
Emerson (Spike) Nelson	1938	1-4-0	-	4-6-0	-
Allyn McKeen	1939-48	29-16-2	-	65-19-3	-
Arthur (Slick) Morton	1949-51	5-15-0	-	8-18-1	-
Murray Warmath	1952-53	6-5-3	-	10-6-3	-
Darrell Royal	1954-55	7-7-0	-	12-8-0	-
Wade Walker	1956-61	8-30-2	-	22-32-2	-
Paul Davis	1962-66	9-22-2	-	20-28-2	-
Charley Shira	1967-72	5-32-1	-	16-45-2	-
Bob Tyler	1973-78	7-30-0	-	21-44-2	-
Emory Bellard	1979-85	15-27-0	-	37-42-0	-
Rockey Felker	1986-90	5-23-0	-	21-34-0	-
Jackie Sherrill	1991-2003	#43-59-1	-	#75-75-2	-
Sylvester Croom	2004-08	10-30	-	21-38	-
Dan Mullen	2009-	26-30	-	55-35	-

- Indicates game forfeited to Mississippi State

MISSOURI

Coach	Tenure	Conference		Overall	
		W - L - T	W - L - T	W - L - T	W - L - T
Gary Pinkel	2012-2015	17-15	-	33-19	-

SOUTH CAROLINA *

Coach	Tenure	Conference		Overall	
		W - L - T	W - L - T	W - L - T	W - L - T
W.A. Whaley	1896	-	-	1-3-0	-
W.P. Murphy	1897	-	-	0-3-0	-
W. Wertenbaker	1898	-	-	1-2-0	-
I.O. Hunt	1899-90	-	-	6-6-0	-
B.W. Dickson	1901	-	-	3-4-0	-
C.R. Williams	1902-03	-	-	14-3-0	-
Christie Benet	1904-05, 1908-09	-	-	14-15-3	-
Douglas McKay	1907	-	-	3-0-0	-
John H. Neff	1910-11	-	-	5-8-2	-
N.B. Edgerton	1912-15	-	-	19-13-3	-
Rice Warren	1916	-	-	3-6-0	-
Dixon Foster	1917, 1991	-	-	4-12-1	-
Frank Dobson	1918	-	-	2-1-1	-
Sol Metzger	1920-24	-	-	26-18-2	-
Branch Bocock	1925-26	-	-	13-7-0	-
Harry Lightsey	1927	-	-	4-5-0	-
Billy Lavall	1928-34	5-3-0	-	39-26-6	-
Don McCallister	1935-37	5-11-1	-	13-20-1	-
Rex Enright	1938-42, 1946-55	36-43-3	-	64-69-7	-
J.P. Moran	1943	2-1-0	-	5-2-0	-
William Newton	1944	1-3-0	-	3-4-2	-
Johnnie McMillan	1945	0-3-2	-	2-4-3	-
Warren Giese	1956-60	19-15-1	-	28-21-1	-
Marvin Bass	1961-65	13-18-1	-	17-29-4	-
Paul Dietzel	1966-74	18-10-1	-	42-53-1	-
Jim Carlen	1975-81	-	-	45-36-1	-
Richard Bell	1982	-	-	4-7-0	-
Joe Morrison	1983-88	-	-	39-28-2	-
Sparky Woods	1989-93	5-11-0	-	24-28-3	-
Brad Scott	1995-98	13-26-1	-	23-32-1	-
Lou Holz	1999-2004	19-29	-	33-37	-
Steve Spurrier	2005-2015	44-40	-	86-49	-
#Shawn Elliott	2015	1-3	-	1-5	-

- Interim head coach for six games of 2015 season

TENNESSEE

Coach	Tenure	Conference		Overall	
		W - L - T	W - L - T	W - L - T	W - L - T
J.A. Pierce	1899-1900	-	-	8-4-1	-
George Kelley	1901	-	-	3-3-2	-
H.F. Fisher	1902-03	-	-	10-7-0	-
S.D. Crawford	1904	-	-	3-5-1	-
J.D. DePree	1905-06	-	-	4-11-3	-
George Levene	1907-09	-	-	15-10-3	-
Andrew A. Stone	1910	-	-	3-5-1	-
Z.G. Clevenger	1911-15	-	-	26-15-2	-
John R. Bender	1916-20	-	-	18-5-4	-
M.B. Banks	1921-25	-	-	27-15-3	-
Robert R. Neyland	1926-34, 36-40, 46-52	62-15-5	-	173-31-12	-
W. H. (Bill) Britton	1935	2-3-0	-	4-5-0	-
John H. Barnhill	1941-45	15-3-1	-	33-6-0	-
Harvey L. Robinson	1953-54	4-7-1	-	10-10-1	-
Bowden Wyatt	1955-62	29-23-4	-	49-29-4	-
Jim McDonald	1963	3-5-0	-	5-5-0	-
Doug Dickey	1964-69	21-10-4	-	46-15-4	-
Bill Battle	1970-76	22-18-1	-	59-22-4	-
Johnny Majors	1977-92	57-40-3	-	115-62-8	-
Phillip Fulmer#	1992-08	*96-34	-	*152-52	-
Lane Kiffin	2009	4-4	-	7-6	-
Derek Dooley	2010-12	5-18	-	15-21	-
% - Jim Chaney	2012	1-0	-	1-0	-
Butch Jones	2013 -	10-14	-	21-17	-

- Interim head coach for four games of 1992 season.

* - Includes game forfeited to Tennessee

% - Interim head coach final game of 2012 season.

TEXAS A&M

Coach	Tenure	Conference		Overall	
		W - L - T	W - L - T	W - L - T	W - L - T
Kevin Sumlin	2012-	17-15	-	36-16	-

VANDERBILT

Coach	Tenure	Conference		Overall	
		W - L - T	W - L - T	W - L - T	W - L - T
Elliott H. Jones	1890-92	-	-	8-5-0	-
W.J. Keller	1893	-	-	6-1-0	-
Henry Thornton	1894	-	-	7-1-0	-
C.L. Upton	1895	-	-	5-3-1	-
R.G. Acton	1896-1898	-	-	10-7-3	-
J.L. Crane	1899-1900	-	-	11-6-1	-
W.H. Watkins	1901-02	-	-	14-2-1	-
J.H. Henry	1903	-	-	6-1-1	-
Dan McGugin	1904-17, 19-34	6-5-2	-	197-55-19	-
Ray Morrison	1935-39	15-15-1	-	25-20-2	-
H.R. (Red) Sanders	1940-42, 46-48	16-20-2	-	36-22-2	-
E.H. (Herc) Alley	1943	0-0-0	-	5-0-0	-
Doby Bartling	1944-45	2-4-0	-	6-6-1	-
W.M. (Bill) Edwards	1945-52	11-17-1	-	21-19-2	-
Arthur L. Guepe	1953-62	18-43-6	-	39-54-7	-
Jack Green	1963-66	2-19-3	-	7-29-4	-
Bill Pace	1967-72	5-27-1	-	22-38-3	-
Steve Sloan	1973-74	3-8-1	-	12-9-1	-
Fred Pancoast	1975-78	2-22-0	-	13-31-0	-
George MacIntyre	1979-85	8-33-1	-	25-52-1	-
Watson Brown	1986-90	4-29-0	-	10-45-0	-
Gerry DiNardo	1991-94	#9-22-0	-	19-25-0	-
Rod Dowhower	1995-96	1-15-0	-	4-18-0	-
Woody Widenhofer	1997-2001	4-36	-	15-40	-
Bobby Johnson	2002-	12-54	-	29-66	-
Robbie Caldwell	2010	1-7	-	2-10	-
James Franklin	2011-2013	11-13	-	24-15	-
Derek Mason	2014-	2-14	-	7-17	-

- Indicates game forfeited to Vanderbilt



SEC COACH OF THE YEAR

National Coach of the Year

1942	Bill Alexander, Georgia Tech (AFCA)
1956	Bowden Wyatt, Tennessee (AFCA)
1958	Paul Dietzel, LSU (AFCA, FWA)
1961	Paul "Bear" Bryant, Alabama (AFCA)
1970	Charlie McClendon, LSU (AFCA)
1971	Paul "Bear" Bryant, Alabama (AFCA)
1973	Paul "Bear" Bryant, Alabama (AFCA)
1976	Vince Dooley, Georgia (Dodd)
1980	Vince Dooley, Georgia (AFCA, FWA, WC)
1982	Jerry Stovall, LSU (WC); George MacIntyre, Vanderbilt (Dodd)
1989	Bill Curry, Alabama (Dodd)
1992	Gene Stallings, Alabama (AFCA, FWA, WC)
1993	Terry Bowden, Auburn (AFCA, FWA, WC)
1998	Phillip Fulmer, Tennessee (FWA)
2003	Nick Saban, LSU (FWA, AP)
2004	Tommy Tuberville, Auburn (CWC, AP)
2011	Les Miles, LSU (Liberty, Home Depot, AP)
2013	Gus Malzahn, Auburn (AP, Liberty, Eddie Robinson, Home Depot)
2014	Nick Saban, Alabama (Dodd)

AFCA	American Football Coaches Association
FWA	Football Writers of America
WC	Walter Camp

AP SEC Coach of the Year

1946	Wally Butts, Georgia
1947	John Vaught, Ole Miss
1948	John Vaught, Ole Miss
1949	Gaynell Tinsley, LSU
1950	Paul Bryant, Kentucky
1951	Bob Neyland, Tennessee
1952	Bobby Dodd, Georgia Tech
1953	Ralph Jordan, Auburn
1954	John Vaught, Ole Miss
1955	John Vaught, Ole Miss
1956	Bowden Wyatt, Tennessee
1957	Ralph Jordan, Auburn
1958	Paul Dietzel, LSU
1959	Paul Bryant, Alabama
1960	John Vaught, Ole Miss
1961	Paul Bryant, Alabama
1962	John Vaught, Ole Miss
1963	Paul Davis, Miss. State
1964	Paul Bryant, Alabama
1965	Paul Bryant, Alabama
1966	Vince Dooley, Georgia
1967	Doug Dickey, Tennessee
1968	Vince Dooley, Georgia
1969	Charlie McClendon, LSU
1970	Charlie Shira, Miss. State
1971	Paul Bryant, Alabama
1972	Ralph Jordan, Auburn
1973	Paul Bryant, Alabama
1974	Steve Sloan, Vanderbilt
1975	Ken Cooper, Ole Miss
1976	Vince Dooley, Georgia
1977	Fran Curci, Kentucky
1978	Paul Bryant, Alabama
1979	Paul Bryant, Alabama
1980	Vince Dooley, Georgia
1981	Paul Bryant, Alabama
1982	Jerry Stovall, LSU
1983	Billy Brewer, Ole Miss
	Jerry Claiborne, Kentucky
1984	Galen Hall, Florida
1985	Johnny Majors, Tennessee
1986	Bill Arnsparger, LSU
1987	Pat Dye, Auburn
1988	Pat Dye, Auburn
1989	Bill Curry, Alabama
1990	Steve Spurrier, Florida
1991	Gerry DiNardo, Vanderbilt
1992	Gene Stallings, Alabama
1993	Terry Bowden, Auburn
1994	Gene Stallings, Alabama
1995	Steve Spurrier, Florida
1996	Steve Spurrier, Florida
1997	Tommy Tuberville, Ole Miss
1998	Phillip Fulmer, Tennessee
1999	Mike DuBose, Alabama
2000	Lou Holtz, South Carolina
2001	Houston Nutt, Arkansas
2002	Mark Richt, Georgia
2003	David Cutcliffe, Ole Miss; Nick Saban, LSU
2004	Tommy Tuberville, Auburn
2005	Steve Spurrier, South Carolina

2006	Houston Nutt, Arkansas
2007	Sylvester Croom, Mississippi State
2008	Nick Saban, Alabama
2009	Nick Saban, Alabama
2010	Gene Chizik, Auburn
2011	Les Miles, LSU
2012	Kevin Sumlin, Texas A&M
2013	Gus Malzahn, Auburn
2014	Dan Mullen, Mississippi State
2015	Jim McElwain, Florida

UPI SEC Coach of the Year

1960	John Vaught, Ole Miss
1961	Paul Bryant, Alabama
1962	John Vaught, Ole Miss
1963	Ralph Jordan, Auburn
1964	Paul Bryant, Alabama
1965	Paul Bryant, Alabama
1966	Vince Dooley, Georgia
1967	Doug Dickey, Tennessee
1968	Vince Dooley, Georgia
1969	Charlie McClendon, LSU
1970	Charlie McClendon, LSU
1971	Paul Bryant, Alabama
1972	Ralph Jordan, Auburn
1973	Paul Bryant, Alabama
1974	Paul Bryant, Alabama
1975	Ken Cooper, Ole Miss
1976	Vince Dooley, Georgia
1977	Paul Bryant, Alabama
1978	Paul Bryant, Alabama
1979	Paul Bryant, Alabama
1980	Charley Pell, Florida
1981	Paul Bryant, Alabama
1982	George MacIntyre, Vanderbilt
1983	Pat Dye, Auburn
1984	Galen Hall, Florida
1985	Johnny Majors, Tennessee
1986	Billy Brewer, Ole Miss
1987	Bill Curry, Alabama
1988	Pat Dye, Auburn
1989	Bill Curry, Alabama
1990	Steve Spurrier, Florida

NOTE: Discontinued following 1990 season

SEC Coach of the Year

(as voted by the league's coaches)

1935	Jack Meagher, Auburn
1936	Bob Neyland, Tennessee
1937	Ray Morrison, Vanderbilt
1938	Bob Neyland, Tennessee
1939	Bill Alexander, Georgia Tech
1940	Allyn McKeen, Miss. State
1941	Red Sanders, Vanderbilt
1942	Wally Butts, Georgia
1943	No Selection Made
1944	John Barnhill, Tennessee
1945	Frank Thomas, Alabama
1946	Wally Butts, Georgia
1947	John Vaught, Ole Miss
1948	Henry Frnka, Tulane
1949	Gaynell Tinsley, LSU
1950	Bob Neyland, Tennessee
1951	Bobby Dodd, Georgia Tech
1952	Harold Drew, Alabama
1953	Ralph Jordan, Auburn
1954	Blanton Collier, Kentucky
1955	Art Guepe, Vanderbilt
1956	Bowden Wyatt, Tennessee
1957	Wade Walker, Miss. State
1958	Paul Dietzel, LSU
1959	Wally Butts, Georgia
1960	Ray Graves, Florida
1961	Paul Bryant, Alabama
1962	John Vaught, Ole Miss
1963	Ralph Jordan, Auburn
1964	Paul Bryant, Alabama
1965	Doug Dickey, Tennessee
1966	Vince Dooley, Georgia
1967	Doug Dickey, Tennessee
1968	Vince Dooley, Georgia
1969	Charlie McClendon, LSU
1970	Charlie McClendon, LSU
1971	Paul Bryant, Alabama
1972	Ralph Jordan, Auburn
1973	Paul Bryant, Alabama
1974	Paul Bryant, Alabama
1975	Ken Cooper, Ole Miss
1976	Vince Dooley, Georgia

1977	Paul Bryant, Alabama
1978	Vince Dooley, Georgia
1979	Paul Bryant, Alabama
1980	Vince Dooley, Georgia
1981	Paul Bryant, Alabama
1982	George MacIntyre, Vanderbilt
1983	Pat Dye, Auburn
1984	Bill Arnsparger, LSU
1985	Johnny Majors, Tennessee
1986	Bill Arnsparger, LSU
1987	Pat Dye, Auburn
1988	Pat Dye, Auburn
1989	Bill Curry, Alabama
1990	Billy Brewer, Ole Miss
1991	Steve Spurrier, Florida
1992	Gene Stallings, Alabama
1993	Terry Bowden, Auburn
1994	Steve Spurrier, Florida
1995	Steve Spurrier, Florida
1996	Steve Spurrier, Florida
1997	Jim Donnan, Georgia
1998	Phillip Fulmer, Tennessee
1999	Mike DuBose, Alabama
2000	Lou Holtz, South Carolina
2001	Houston Nutt, Arkansas
2002	Mark Richt, Georgia
2003	David Cutcliffe, Ole Miss
2004	Tommy Tuberville, Auburn
2005	Mark Richt, Georgia
2006	Houston Nutt, Arkansas
2007	Sylvester Croom, Mississippi State
2008	Houston Nutt, Ole Miss
	Nick Saban, Alabama
	Bobby Johnson, Vanderbilt
2009	Nick Saban, Alabama
2010	Steve Spurrier, South Carolina
2011	Les Miles, LSU
2012	Kevin Sumlin, Texas A&M
	Will Muschamp, Florida
2013	Gus Malzahn, Auburn
2014	Gary Pinkel, Missouri
2015	Jim McElwain, Florida

NOTE: From 1935-97, voting coordinated by the Nashville Banner newspaper.

SEC Championship Coaches

Paul "Bear" Bryant (14) – Kentucky (1) 1950; Alabama (13) 1961-64-65-66-71-72-73-74-75-77-78-79-81
Johnny Vaught (6) – Ole Miss 1947-54-55-60-62-63
Vince Dooley (6) – Georgia 1966-68-76-80-81-82
Steve Spurrier (6) – Florida 1991-93-94-95-96-2000
Bob Neyland (5) – Tennessee 1938-39-40-46-51
Nick Saban (6) – LSU 2001-03; Alabama 2009-12-14-15
Frank Thomas (4) – Alabama 1933-34-37-45
Wally Butts (4) – Georgia 1942-46-48-59
Pat Dye (4) – Auburn 1983-87-88-89
Bill Alexander (3) – Georgia Tech 1939-43-44
Johnny Majors (3) – Tennessee 1985-89-90
Bernie Moore (2) – LSU 1935-36
Paul Dietzel (2) – LSU 1958-61
Doug Dickey (2) – Tennessee 1967-69
Bobby Dodd (2) – Georgia Tech 1951-52
Phillip Fulmer (2) – Tennessee 1997-98
Urban Meyer (2) – Florida, 2006-08
Les Miles (2) – LSU 2007-11
Mark Richt (2) – Georgia 2002-05
Ted Cox (1) – Tulane 1934
Red Dawson (1) – Tulane 1939
Allyn McKeen (1) – Mississippi State 1941
Henry Frnka (1) – Tulane 1949
Red Drew (1) – Alabama 1953
Bowden Wyatt (1) – Tennessee 1956
Ralph Jordan (1) – Auburn 1957
Charlie McClendon (1) – LSU 1970
Fran Curci (1) – Kentucky 1976
Bill Arnsparger (1) – LSU 1986
Mike Archer (1) – LSU 1988
Bill Curry (1) – Alabama 1989
Gene Stallings (1) – Alabama 1992
Mike DuBose (1) – Alabama 1999
Tommy Tuberville (1) – Auburn 2004
Gene Chizik (1) – Auburn 2010
Gus Malzahn (1) – Auburn 2013
Gary Pinkel (1) – Missouri 2013

NOTE: Includes ties



COACHES

ALABAMA • ARKANSAS • AUBURN • FLORIDA • GEORGIA • KENTUCKY • LSU • OLE MISS

WINNINGEST SEC COACHES ALL GAMES AT SEC INSTITUTIONS

(By Victories)

	Wins	Coach (Schools)	Seasons	W-L-T
1.	292	Paul "Bear" Bryant (Kentucky/Alabama)	UK 1946-53 UA 1958-82	60-23-5 232-46-9
2.	206	Steve Spurrier (Florida/South Carolina)	UF 1990-2001 SC 2005-2015	122-27-1 86-49
3.	201	Vince Dooley (Georgia)	1964-88	201-77-10
4.	197	Dan McGugin (Vanderbilt)	1904-17; 1919-34	197-55-19
5.	190	John Vaught (Ole Miss)	1947-70; 1973	190-61-12
6.	176	Ralph "Shug" Jordan (Auburn)	1951-75	176-83-6
7.	173	Robert Neyland (Tennessee)	1926-34; 1936-40; 1946-52	173-31-12
8.	152	Phillip Fulmer (Tennessee)	1992-2008	152-52
9.	148	Nick Saban (LSU/Alabama)	LS 2000-04 UA 2007-present	48-16 100-18
10.	145	Mark Richt (Georgia)	2001-2015	145-51
11.	140	Wallace Butts (Georgia)	1939-60	140-86-9
12.	137	Charlie McClendon (LSU)	1962-79	137-59-7
13.	122	Mike Donahue (Auburn/LSU)	AU 1904-06; 1908-22 LSU 1923-27	99-35-5 23-19-3
14.	115	Johnny Majors (Tennessee)	1977-92	115-62-8
	115	Frank Thomas (Alabama)	1931-46	115-24-7
16.	112	Les Miles (LSU)	2005-present	112-32
17.	110	Tommy Tuberville (Ole Miss/Auburn)	UM 1995-98 AU 1999-2008	25-20 85-40
18.	104	Doug Dickey (Tennessee/Florida)	UT 1964-69 UF 1970-78	46-15-4 58-42-2
19.	99	Pat Dye (Auburn)	1981-92	99-39-4
	99	Houston Nutt (Ole Miss/Arkansas)	AR 1998-2007	75-48
21.	98	Harry Mehre (Georgia/Ole Miss)	UM 2008-2011 UG 1928-37	24-26 59-34-6
22.	83	Bernie Moore (LSU)	UM 1938-45	39-26-1
23.	75	Jackie Sherrill (Mississippi State)	1935-47	83-39-6
24.	70	Ray Graves (Florida)	1991-2002	75-75-2
25.	67	Billy Brewer (Ole Miss)	1960-69 1983-93	70-31-4 67-55-3

Minimum 50 Victories



Paul "Bear" Bryant
Kentucky/Alabama



Wallace Butts
Georgia

(By Percentage)

	Pct	Coach (Schools)	Seasons	W-L-T
1.	.829	Robert Neyland (Tennessee)	1926-34; 1936-40; 1946-52	173-31-12
2.	.8132	Nick Saban (Alabama/LSU)	LSU 2000-04 UA 2007-present	48-16 100-18
3.	.8125	Urban Meyer (Florida)	2005-10	65-15
4.	.8117	Wallace Wade (Alabama)	1923-30	61-13-3
5.	.8116	Frank Thomas (Alabama)	1931-46	115-24-7
6.	.797	Paul "Bear" Bryant (Kentucky/Alabama)	UK 1946-53 UA 1958-82	60-23-5 232-46-9
7.	.778	Les Miles (LSU)	2005-present	112-32
8.	.7644	Allyn McKeen (Mississippi State)	1939-48	65-19-3
9.	.7639	G.E. Pyle (Florida)	1909-13	26-7-3
10.	.762	Dan McGugin (Vanderbilt)	1904-17; 1919-34	197-55-19
11.	.748	John Vaught (Ole Miss)	1947-70; 1973	190-61-12
12.	.745	Phillip Fulmer (Tennessee)	1992-2008	152-52
13.	.740	Mark Richt (Georgia)	2001-2015	145-51
14.	.732	Steve Spurrier (Florida/South Carolina)	UF 1990-2001 USC 2005-2015	122-27-1 86-49
15.	.731	Terry Bowden (Auburn)	1993-98	47-17-1
16.	.722	John Heisman (Auburn)	1895-99	12-4-2
17.	.718	Bill Battle (Tennessee)	1970-76	59-22-4
18.	.715	Vince Dooley (Georgia)	1964-88	201-77-10
19.	.713	Gene Stallings (Alabama)	1990-96	62-25-0
20.	.711	Pat Dye (Auburn)	1981-92	99-39-4
21.	.698	W.D. Chadwick (Mississippi State)	1909-13	29-12-2
22.	.694	Galen Hall (Florida)	1984-88	37-16-1
23.	.692	Charlie McClendon (LSU)	1962-79	137-59-7
24.	.686	Ray Graves (Florida)	1960-69	70-31-4
25.	.685	Mike Donahue (Auburn/LSU)	AU 1904-06; 1908-22 LSU 1923-27	99-35-5 23-19-3
26.	.679	W.A. Cunningham (Georgia)	1910-19	43-18-9
27.	.675	Ralph "Shug" Jordan (Auburn)	1951-75	176-83-6
28.	.672	Bernie Moore (LSU)	1935-47	83-39-6
29.	.660	Paul Dietzel (LSU)	1955-61	46-23-3
30.	.649	George Woodruff (Georgia)	1923-27	30-16-1
31.	.647	Tommy Tuberville (Ole Miss/Auburn)	UM 1995-98 AU 1999-2008	25-20 85-40
32.	.643	Johnny Majors (Tennessee)	1977-92	115-62-8
33.	.641	Doug Dickey (Tennessee/Florida)	UT 1964-69 UF 1970-78	46-15-4 58-42-2
34.	.633	M.B. Banks (Tennessee)	1921-25	27-15-3
35.	.628	Z.G. Clevenger (Tennessee)	1911-15	26-15-2
36.	.622	Bowden Wyatt (Tennessee)	1955-62	49-29-4
37.	.617	H.R. "Red" Sanders (Vanderbilt)	1940-42; 1946-48	36-22-2
38.	.6152	Harry Mehre (Georgia/Ole Miss)	UG 1928-37 UM 1938-45	59-34-6 39-26-1
39.	.6149	Wallace Butts (Georgia)	1939-60	140-86-9

Minimum Five Years And .600 Winning Percentage
Active Coaches in Boldface

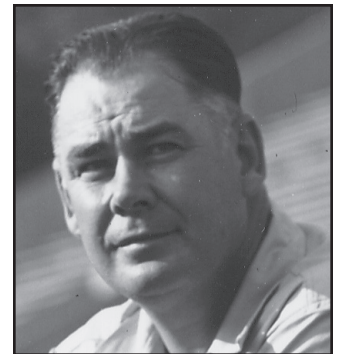

Robert Neyland
Tennessee



Dan McGugin
Vanderbilt



Vince Dooley
Georgia



John Vaught
Ole Miss



Ralph "Shug" Jordan
Auburn



Charlie McClendon
LSU

WINNINGEST SEC COACHES SEC REGULAR-SEASON GAMES

(By Victories)

Wins	Coach (Schools)	Seasons	W-L-T
1.	159 Paul "Bear" Bryant (Kentucky/Alabama)	UK 1946-53 UA 1958-82	22-18-4 137-28-5
2.	131 Steve Spurrier (Florida/South Carolina)	UF 1990-2001 SC 2005-2015	87-14 44-40
3.	106 John Vaught (Ole Miss)	1947-70; 1973	106-41-10
4.	105 Vince Dooley (Georgia)	1964-88	105-41-4
5.	98 Ralph "Shug" Jordan (Auburn)	1951-75	98-63-4
6.	98 Phillip Fulmer (Tennessee)	1992-2008	98-36
7.	94 Nick Saban (Alabama/LSU)	LS 2000-04 UA 2007-present	30-12 64-13
8.	85 Mark Richt (Georgia)	2001-2015	85-40
9.	67 Wallace Butts (Georgia)	1939-60	67-60-5
10.	64 Tommy Tuberville (Ole Miss/Auburn)	UM 1995-98 AU 1999-2008	12-20 52-29
11.	63 Les Miles (LSU)	2005-present	63-29
12.	62 Charlie McClendon (LSU)	1962-79	62-38-0
	62 Robert Neyland (Tennessee)	1926-34; 1936-40; 1946-52	62-15-5
14.	59 Frank Thomas (Alabama)	1931-46	59-16-6
15.	57 Johnny Majors (Tennessee)	1977-92	57-40-3
16.	52 Houston Nutt (Ole Miss/Arkansas)	AR 1998-2007 UM 2008-2011	42-38 10-24
17.	49 Doug Dickey (Tennessee/Florida)	UT 1964-69 UF 1970-78	21-10-4 28-28-1
18.	48 Pat Dye (Auburn)	1981-92	48-27-1
19.	43 Jackie Sherrill (Mississippi State)	1991-2003	43-52-1
20.	39 Urban Meyer (Florida)	2005-10	39-13
21.	38 Gene Stallings (Alabama)	1990-96	38-16-0
22.	36 Ray Graves (Florida)	1960-69	36-19-3
23.	34 Harold "Red" Drew (Ole Miss/Alabama)	UM 1946 UA 1947-54	1-6-0 33-21-7
24.	33 Billy Brewer (Ole Miss)	1983-93	33-41-0
25.	30 Terry Bowden (Auburn)	1993-98	30-14-1

Minimum 25 Victories /Includes SEC Championship Games

(By Percentage)

Pct	Coach (Schools)	Seasons	W-L-T
1.	.790 Nick Saban (Alabama/LSU)	LSU 2000-04 UA 2007-present	30-12 64-13
2.	.787 Robert Neyland (Tennessee)	1926-34; 1936-40; 1946-52	62-15-5
3.	.765 Frank Thomas (Alabama)	1931-46	59-16-6
4.	.764 Paul "Bear" Bryant (Kentucky/Alabama)	UK 1946-53 UA 1958-82	22-18-4 137-28-5
5.	.750 Urban Meyer (Florida)	2005-10	39-13
6.	.731 Phillip Fulmer (Tennessee)	1992-2008	98-36
7.	.713 Vince Dooley (Georgia)	1964-88	105-41-4
8.	.708 Steve Spurrier (Florida/South Carolina)	UF 1990-2001 USC 2005-2015	87-14 44-40
9.	.707 John Vaught (Ole Miss)	1947-70; 1973	106-41-10
10.	.704 Gene Stallings (Alabama)	1990-96	38-16-0
11.	.685 Les Miles (LSU)	2005-present	63-29
12.	.680 Mark Richt (Georgia)	2001-2015	85-40
13.	.678 Terry Bowden (Auburn)	1993-98	30-14-1
14.	.647 Ray Graves (Florida)	1960-69	36-19-3
15.	.6383 Allyn McKeen (Mississippi State)	1939-48	29-16-2
16.	.6382 Pat Dye (Auburn)	1981-92	48-27-1
17.	.632 Galen Hall (Florida)	1984-88	24-14-0
18.	.625 Jim Donnan (Georgia)	1996-2000	25-15-0
19.	.620 Charlie McClendon (LSU)	1962-79	62-38-0
20.	.614 Paul Dietzel (LSU)	1955-61	26-16-2
21.	.606 Ralph "Shug" Jordan (Auburn)	1951-75	98-63-4
22.	.585 Johnny Majors (Tennessee)	1977-92	57-40-3
23.	.566 Tommy Tuberville (Ole Miss/Auburn)	UM 1995-98 AU 1999-2008	12-20 52-29
24.	.560 Doug Dickey (Tennessee/Florida)	UT 1964-69 UF 1970-78	21-10-4 28-28-1
25.	.554 Bowden Wyatt (Tennessee)	1955-62	29-23-4
26.	.551 Harold "Red" Drew (Ole Miss/Alabama)	UM 1946 UA 1947-54	1-6-0 33-21-7
27.	.549 Bill Battle (Tennessee)	1970-76	22-18-1
28.	.527 Wallace Butts (Georgia)	1939-60	67-60-5
29.	.521 David Cutcliffe (Ole Miss)	1998-2004	25-23
30.	.517 Doug Barfield (Auburn)	1976-80	15-14-1
31.	.509 Jack Meagher (Auburn)	1934-42	26-25-7

Minimum Five Years And .500 Winning Percentage/Includes SEC Championship Games
Active Coaches in Boldface



POSTSEASON

ALABAMA • ARKANSAS • AUBURN • FLORIDA • GEORGIA • KENTUCKY • LSU • OLE MISS

SEC YEAR-BY-YEAR IN THE BOWLS

• With the win in the College Football Playoff National Championship Game, the SEC captured its ninth victory of the football postseason. The SEC led the nation in bowl victories with an .820 winning percentage in its 11 postseason games. The SEC's nine postseason victories set a new NCAA record.

YEAR	RECORD	BOWLS
1934	2-0	Rose (UA 29, Stanford 13), Sugar (Tulane 20, Temple 14)
1935	0-2	Sugar (TCU 3, LSU 2), Orange (Catholic 20, UM 19)
1936	0-2-1	Bacardi (AU 7, Villanova 7), Sugar (Santa Clara 21, LSU 14), Orange (Duquesne 13, MSU 12).
1937	1-2	Rose (California 13, UA 0), Orange (AU 6, Mich. State 0), Sugar (Santa Clara 6, LSU 0).
1938	1-0	Orange (UT 17, Oklahoma 0).
1939	1-2	Orange (Ga. Tech 21, Missouri 7), Rose (Southern Cal 14, UT 0), Sugar (Texas A&M 14, Tulane 13).
1940	1-1	Orange (MSU 14, Georgetown 7), Sugar (Boston College 19, UT 13).
1941	2-0	Cotton (UA 29, Texas A&M 21), Orange (UGA 40, TCU 26).
1942	3-1	Orange (UA 37, Boston Coll. 21), Rose (UGA 9, UCLA 0), Cotton (Texas 14, Ga. Tech 7), Sugar (UT 14, Tulsa 7).
1943	2-0	Sugar (Ga. Tech 20, Tulsa 18), Orange (LSU 19, Texas A&M 14).
1944	0-3	Sugar (Duke 29, UA 26), Orange (Tulsa 26, Ga. Tech 12), Rose (Southern Cal 25, UT 0).
1945	2-0	Rose (UA 34, Southern Cal 14), Oil (UGA 20, Tulsa 6).
1946	2-1-1	Sugar (UGA 20, No. Caro. 10), Oil (Ga. Tech 41, St. Mary's 19), Cotton (LSU 0, Ark. 0), Orange (Rice 8, UT 0).
1947	3-1-1	Sugar (Texas 27, UA 7), Gator (UGA 20, Maryland 20), Orange (Ga. Tech 20, Kansas 14), Great Lakes (UK 24, Villanova 14), Delta (UM 13, TCU 9).
1948	0-1	Orange (Texas 41, UGA 28).
1949	0-2	Orange (Santa Clara 21, UK 13), Sugar (Oklahoma 35, LSU 0).
1950	2-1	Presidential Cup (Texas A&M 40, UGA 20), Sugar (UK 13, Oklahoma 7), Cotton (UT 20, Texas 14).
1951	2-1	Orange (Ga. Tech 17, Baylor 14), Cotton (UK 20, TCU 7), Sugar (Maryland 28, UT 13).
1952	2-1*	Orange (UA 61, Syracuse 6), Gator (UF 14, Tulsa 13), Sugar (Ga. Tech 24, UM 7), Cotton (Texas 16, UT 0).
1953	1-2	Cotton (Rice 28, UA 6), Gator (Texas Tech 35, AU 13), Sugar (Ga. Tech 42, West Va. 19)
1954	2-1	Gator (AU 33, Baylor 13), Cotton (Ga. Tech 14, Arkansas 6), Sugar (Navy 21, UM 0).
1955	2-0*	Gator (VU 25, AU 13), Sugar (Ga. Tech 7, Pitt 0), Cotton (UM 14, TCU 13).
1956	1-1	Gator (Ga. Tech 21, Pitt 14), Sugar (Baylor 13, UT 7).
1957	2-0	Sugar (UM 39, Texas 7), Gator (UT 3, Texas A&M 0).
1958	1-0*	Gator (UM 7, UF 3), Sugar (LSU 7, Clemson 0).
1959	1-2*	Liberty (Penn St. 7, UA 0), Orange (UGA 14, Missouri 0), Gator (Ark. 14, Ga. Tech 7), Sugar (UM 21, LSU 0).
1960	2-0-1	Bluebonnet (UA 3, Texas 3), Gator (UF 13, Baylor 12), Sugar (UM 14, Rice 6).
1961	2-2	Sugar (UA 10, Ark. 3), Gator (Penn St. 30, Ga. Tech 15), Orange (LSU 25, Colorado 7), Cotton (Texas 12, UM 7).
1962	4-1	Orange (UA 17, Oklahoma 0), Gator (UF 17, Penn St. 7), Bluebonnet (Missouri 14, Ga. Tech 10), Cotton (LSU 13, Texas 0), Sugar (UM 17, Ark. 13).
1963	1-2*	Sugar (UA 12, UM 7), Orange (Nebraska 13, AU 7), Bluebonnet (Baylor 14, LSU 7), Liberty (MSU 16, N.C. State 12).
1964	2-2	Orange (Texas 21, UA 17), Sun (UGA 7, Texas Tech 0), Sugar (LSU 13, Syracuse 10), Bluebonnet (Tulsa 14, UM 7).
1965	3-1*	Orange (UA 39, Nebraska 28), Liberty (UM 13, AU 7), Sugar (Missouri 20, UF 18), Cotton (LSU 14, Ark. 7), Bluebonnet (UT 27, Tulsa 6).
1966	4-1	Sugar (UA 34, Nebraska 7), Orange (UF 27, Ga. Tech 12), Cotton (UGA 24, SMU 9), Bluebonnet (Texas 19, UM 0), Gator (UT 18, Syracuse 12).
1967	1-4	Cotton (Texas A&M 20, UA 16), Liberty (N.C. State 14, UGA 7), Sugar (LSU 20, Wyoming 13), Sun (UTEP 14, UM 7), Orange (Oklahoma 26, UT 24).

POSTSEASON



MISSISSIPPI STATE • MISSOURI • SOUTH CAROLINA • TENNESSEE • TEXAS A&M • VANDERBILT

1968	3-3	Gator (Missouri 35, UA 10), Sun (AU 34, Arizona 10), Sugar (Ark. 16, UGA 2), Peach (LSU 31, Fla. State 27), Liberty (UM 34, Va. Tech 17), Cotton (Texas 36, UT 13).
1969	1-3*	Liberty (Colorado 47, UA 33), Astro-Bluebonnet (Houston 36, AU 7), Gator (UF 14, UT 13), Sun (Nebraska 45, UGA 6), Sugar (UM 27, Ark. 22).
1970	1-1-1*	Astro-Bluebonnet (UA 24, Okla. 24), Gator (AU 35, UM 28), Orange (Nebraska 17, LSU 12), Sugar (UT 34, Air Force 13).
1971	4-2	Orange (Nebraska 38, UA 6), Sugar (Okla. 40, AU 22), Gator (UGA 7, No. Caro. 3), Sun (LSU 33, Iowa St. 15), Peach (UM 41, Ga. Tech 18), Liberty (UT 14, Ark. 13).
1972	1-1*	Cotton (Texas 17, UA 13), Gator (AU 24, Colorado 3), Astro-Bluebonnet (UT 24, LSU 17).
1973	1-5	Sugar (Notre Dame 24, UA 23), Sun (Missouri 34, AU 17), Tangerine (Miami, Ohio 16, UF 7), Peach (UGA 17, Maryland 16), Orange (Penn St. 16, LSU 9), Gator (Texas Tech 28, UT 19).
1974	3-3-1	Orange (Notre Dame 13, UA 11), Gator (AU 27, Texas 3), Sugar (Nebraska 13, UF 10), Tangerine (Miami, Ohio 21, UGA 10), Sun (MSU 26, No. Caro. 24), Liberty (UT 7, Maryland 3), Peach (VU 6, Texas Tech 6).
1975	1-2	Sugar (UA 13, Penn St. 6), Gator (Maryland 13, UF 0), Cotton (Ark. 31, UGA 10).
1976	2-2	Liberty (UA 36, UCLA 6), Sun (Texas A&M 37, UF 14), Sugar (Pitt 27, UGA 3), Peach (UK 21, No. Caro. 0).
1977	1-1	Sugar (UA 35, Ohio St. 6), Sun (Stanford 24, LSU 14).
1978	1-2	Sugar (UA 14, Penn St. 7), Bluebonnet (Stanford 25, UGA 22), Liberty (Missouri 20, LSU 15).
1979	2-1	Sugar (UA 24, Ark. 9), Tangerine (LSU 34, Wake Forest 10), Bluebonnet (Purdue 27, UT 22).
1980	3-1	Cotton (UA 30, Baylor 2), Tangerine (UF 35, Maryland 20), Sugar (UGA 17, Notre Dame 10), Sun (Nebraska 31, MSU 17).
1981	2-3	Cotton (Texas 14, UA 12), Peach (West Va. 26, UF 6), Sugar (Pitt 24, UGA 20), Hall of Fame (MSU 10, Kansas 0), Garden State (UT 28, Wisconsin 21).
1982	2-5	Liberty (UA 21, Illinois 15), Tangerine (AU 33, Boston Coll. 26), Bluebonnet (Ark. 28, UF 24), Sugar (Penn St. 27, UGA 23), Orange (Nebraska 21, LSU 20), Peach (Iowa 28, UT 22), Hall of Fame (Air Force 36, VU 28).
1983	5-2	Sun (UA 28, SMU 7), Sugar (AU 9, Michigan 7), Gator (UF 14, Iowa 6), Cotton (UGA 10, Texas 9), Hall of Fame (West Va. 20, UK 16), Independence (Air Force 9, UM 3), Florida Citrus (UT 30, Maryland 23).
1984	2-2-1	Liberty (AU 21, Ark. 15), Florida Citrus (UGA 17, Fla. State 17), Hall of Fame (UK 20, Wisconsin 19), Sugar (Nebraska 28, LSU 20), Sun (Maryland 28, UT 27).
1985	2-2-1	Aloha (UA 24, Southern Cal 3), Cotton (Texas A&M 36, AU 16), Sun (UGA 13, Arizona 13), Liberty (Baylor 21, LSU 7), Sugar (UT 35, Miami, Fla. 7).
1986	4-2	Sun (UA 28, Washington 6), Florida Citrus (AU 16, Southern Cal 7), Hall of Fame (Boston Coll. 27, UGA 23), Sugar (Nebraska 30, LSU 13), Independence (UM 20, Texas Tech 17), Liberty (UT 21, Minnesota 14).
1987	3-2-1	Hall of Fame (Michigan 28, UA 24), Sugar (AU 16, Syracuse 16), Aloha (UCLA 20, UF 16), Liberty (UGA 20, Ark. 17), Gator (LSU 30, South Caro. 13), Peach (UT 27, Indiana 22).
1988	3-2	Sun (UA 29, Army 28), Sugar (Fla. State 13, AU 7), All-American (UF 14, Illinois 10), Gator (UGA 34, Mich. St. 27), Hall of Fame (Syracuse 23, LSU 10).
1989	3-3	Sugar (Miami, Fla. 33, UA 25), Hall of Fame (AU 31, Ohio St. 14), Freedom (Washington 34, UF 7), Peach (Syracuse 19, UGA 18), Liberty (UM 42, Air Force 29), Cotton (UT 31, Ark. 27).
1990	2-2	Fiesta (Louisville 34, UA 7), Peach (AU 27, Indiana 23), Gator (Michigan 35, UM 3), Sugar (UT 23, Virginia 22).
1991	2-3	Blockbuster (UA 30, Colorado 25), Sugar (Notre Dame 39, UF 28), Independence (UGA 24, Ark. 15), Liberty (Air Force 38, MSU 15), Fiesta (Penn St. 42, UT 17).
1992	5-1	Gator (UF 27, N.C. State 10), Liberty (UM 13, Air Force 0), Hall of Fame (UT 38, Boston Coll. 23), Florida Citrus (UGA 21, Ohio St. 14), Sugar (UA 34, Miami, Fla. 13), Peach (North Caro. 21, MSU 17).
1993	2-2	Peach (Clemson 14, UK 13), Gator (UA 24, No. Caro. 10), Florida Citrus (Penn St. 31, UT 13), Sugar (UF 41, West Va. 14).
1994	3-2	Gator (UT 45, Va. Tech 23), Peach (N.C. State 28, MSU 24), Carquest (South Caro. 24, West Va. 21), Florida Citrus (UA 24, Ohio State 17), Sugar (Fla. State 23, UF 17).
1995	2-4	Independence (LSU 45, Mich. State 26), Carquest (No. Caro. 20, Ark. 10), Peach (Virginia 34, UGA 27), Outback (Penn St. 43, AU 14), Florida Citrus (UT 20, Ohio State 14), Fiesta (Nebraska 62, UF 24).
1996	5-0	Independence (AU 32, Army 29), Peach (LSU 10, Clemson 7), Outback (UA 17, Michigan 14), Florida Citrus (UT 45, Northwestern 28), Sugar (UF 52, Fla. State 20).
1997	5-1	Motor City (UM 34, Marshall 31), Independence (LSU 27, Notre Dame 9), Peach (AU 21, Clemson 17), Outback (UGA 33, Wisconsin 6), Florida Citrus (UF 21, Penn St. 6), Orange (Nebraska 42, UT 17).
1998	4-4	Music City (Va. Tech 35, UA 7), Peach (UGA 35, Virginia 33), Independence (UM 35, Texas Tech 18), Outback (Penn St. 26, UK 14), Cotton (Texas 38, MSU 11), Florida Citrus (Michigan 45, Ark. 31), Orange (UF 31, Syracuse 10), Fiesta (UT 23, Fla. State 16).

OLE MISS • LSU • KENTUCKY • GEORGIA • FLORIDA • AUBURN • ARKANSAS • ALABAMA



POSTSEASON

ALABAMA • ARKANSAS • AUBURN • FLORIDA • GEORGIA • KENTUCKY • LSU • OLE MISS

1999	4-4	Music City (Syracuse 20, UK 13), Peach (MSU 17, Clemson 7), Independence (UM 27, Oklahoma 25), Outback (UGA 28, Purdue 25-OT), Cotton (Ark. 27, Texas 6), Florida Citrus (Michigan St. 37, UF 34), Orange (Michigan 35, UA 34-OT), Fiesta (Nebraska 31, UT 21).
2000	4-5	Las Vegas (UNLV 31, Arkansas 14), Oahu (Georgia 37, Virginia 14), Music City (West Virginia 49, Ole Miss 38), Peach (LSU 28, Georgia Tech 14), Independence (Miss. State 43, Texas A&M 41-OT), Outback (South Carolina 24, Ohio State 7), Cotton (Kansas State 35, Tennessee 21), Florida Citrus (Michigan 31, Auburn 28), Sugar (Miami, Fla. 37, Florida 20).
2001	5-3	Independence (Alabama 14, Iowa State 13), Music City (Boston College 20, Georgia 16), Peach (North Carolina 16, Auburn 10), Cotton (Oklahoma 10, Arkansas 3), Outback (South Carolina 31, Ohio State 28), Florida Citrus (Tennessee 45, Michigan 17), Orange (Florida 56, Maryland 23), Sugar (LSU 47, Illinois 34).
2002	3-4	Independence (Ole Miss 27, Nebraska 23), Music City (Minnesota 29, Arkansas 14), Peach (Maryland 30, Tennessee 3), Outback (Michigan 38, Florida 30), Cotton (Texas 35, LSU 20), Capital One (Auburn 13, Penn State 9), Sugar (Georgia 26, Florida State 13).
2003	5-2	Music City (Auburn, 28, Wisconsin 14), Independence (Arkansas 27, Missouri 14), Outback (Iowa 37, Florida 17), Capital One (Georgia 34, Purdue 27, OT), Cotton (Ole Miss 31, Oklahoma State 28), Peach (Clemson 27, Tennessee 14), Sugar (LSU 21, Oklahoma 14).
2004	3-3	Music City (Minnesota 20, Alabama 16), Peach (Miami, Fla., 27, Florida 10), Outback (Georgia 24, Wisconsin 21), Cotton (Tennessee 38, Texas A&M 7), Capital One (Iowa 30, LSU 25), Sugar (Auburn 16, Virginia Tech 13).
2005	3-3	Independence (Missouri 38, South Carolina 31), Chick-fil-A (LSU 40, Miami, Fla. 3), Outback (Florida 31, Iowa 24), Cotton (Alabama 13, Texas Tech 10), Capital One (Wisconsin 24, Auburn 10), Sugar (West Virginia 38, Georgia 35).
2006	6-3	Independence (Oklahoma State 34, Alabama 31); Music City (Kentucky 28, Clemson 20); Autozone (South Carolina 44, Houston 36; Chick-fil-A (Georgia 31, Virginia Tech 24); Outback (Penn State 20, Tennessee 10); Cotton (Auburn 17, Nebraska 14); Capital One (Wisconsin 17, Arkansas 14); Sugar (LSU 41, Notre Dame 14); BCS Championship (Florida 41, Ohio State 14).
2007	7-2	Liberty (Mississippi State 10, Central Florida 3); Independence (Alabama 30, Colorado 24); Music City (Kentucky 35, Florida State 28); Chick-fil-A (Auburn 23, Clemson 20, OT); Cotton (Missouri 38, Arkansas 7); Outback (Tennessee 21, Wisconsin 17); Capital One (Michigan 41, Florida 35); Sugar (Georgia 41, Hawaii 10); BCS Championship (LSU 38, Ohio State 24).
2008	6-2	Music City (Vanderbilt 16, Boston College 14); Chick-fil-A (LSU 38, Georgia Tech 3); Cotton (Ole Miss 47, Texas Tech 34); Outback (Iowa 31, South Carolina 10); Capital One (Georgia 24, Michigan State); Liberty (Kentucky 25, East Carolina 19); Sugar (Utah 31, Alabama 17); BCS Championship (Florida 24, Oklahoma 14).
2009	6-4	Music City (Clemson 21, Kentucky 13); Independence Bowl (Georgia 44, Texas A&M 20); Chick-fil-A (Virginia Tech 37, Tennessee 14); Outback (Auburn 38, Northwestern 35, OT); Capital One (Penn State 19, LSU 17); Sugar (Florida 51, Cincinnati 24); Papajohn's (Connecticut 20, South Carolina 7); Cotton (Ole Miss 21, Oklahoma State 7); Liberty (Arkansas 20, East Carolina 7); BCS Championship (Alabama 37, Texas 21).
2010	5-5	Music City (North Carolina 30, Tennessee 27, OT); Liberty (Central Florida 10, Georgia 6); Chick-fil-A (Florida State 26, South Carolina 17); Outback (Florida 27, Penn State 24); Capital One (Alabama 49, Michigan State 7); Gator (Mississippi State 52, Michigan 14); Sugar (Ohio State 31, Arkansas 26); Cotton (LSU 41, Texas A&M 24); BBVA Compass (Pittsburgh 27, Kentucky 10); BCS Championship (Auburn 22, Oregon 19).
2011	5-2	Music City (Mississippi State 23, Wake Forest 17); Liberty (Cincinnati 31, Vanderbilt 24); Chick-fil-A (Auburn 43, Virginia 24); Outback (Michigan State 33, Georgia 30 3OT); Capital One (South Carolina 30, Nebraska 13); Gator (Florida 24, Ohio State 17); Cotton (Arkansas 29, Kansas State 16); BCS Championship (Alabama 21, LSU 0).
2012	6-3	Music City (Vanderbilt 38, N.C. State 24); Chick-fil-A (Clemson 25, LSU 24); Outback (South Carolina 33, Michigan 28); Capital One (Georgia 45, Nebraska 31); Gator (Northwestern 34, Mississippi State 20); Cotton (Texas A&M 41, Oklahoma 13); BBVA (Ole Miss 38, Pittsburgh 17); Sugar (Louisville 33, Florida 23); BCS Championship (Alabama 42, Notre Dame 14).
2013	7-3	Music City (Ole Miss 25, Georgia Tech 17); Liberty (Mississippi State 44, Rice 7); Chick-fil-A (Texas A&M 52, Duke 48); Gator (Nebraska 24, Georgia 19); Capital One (South Carolina 34, Wisconsin 24); Outback (LSU 21, Iowa 14); Sugar (Oklahoma 45, Alabama 31); Cotton (Missouri 41, Oklahoma State 31); BBVA (Vanderbilt 41, Houston 24); BCS Championship (Florida State 34, Auburn 31).
2014	7-5	Independence (South Carolina 24, Miami 21); Liberty (Texas A&M 45, West Virginia 37); Texas (Arkansas 31, Texas 7); Music City (Notre Dame 31, LSU 28); Belk (Georgia 37, Louisville 14); Chick-fil-A Peach (TCU 42, Ole Miss 3); Orange (Georgia Tech 49, Mississippi State 34); Outback (Wisconsin 34, Auburn 31 OT); Citrus (Missouri 33, Minnesota 17); Sugar/CFP Semis (Ohio State 42, Alabama 35); Gator (Tennessee 45, Iowa 28); Birmingham (Florida 28, East Carolina 20).
2015	9-2	Advocare V100 Texas (LSU 56, Texas Tech 27); Birmingham (Auburn 31, Memphis 10); Belk (Mississippi State 51, N.C. State 28); Franklin American Mortgage Music City (Louisville 27, Texas A&M 21); Goodyear Cotton/CFP Semis (Alabama 38, Michigan State 0); Outback (Tennessee 45, Northwestern 6); Buffalo Wild Wings Citrus (Michigan 41, Florida 7); Allstate Sugar (Ole Miss 48, Oklahoma State 20); TaxSlayer (Georgia 24, Penn State 17); Autzone Liberty (Arkansas 45, Kansas State 23); CFP National Championship (Alabama 45, Clemson 40)

* - Record does not include SEC vs. SEC bowl games.

POSTSEASON



MISSISSIPPI STATE • MISSOURI • SOUTH CAROLINA • TENNESSEE • TEXAS A&M • VANDERBILT

BOWL GAMES OF SEC MEMBERS

(Listed by Schools)

ALABAMA

(Won 36, Lost 24, Tied 3)

1-1-26	Rose Bowl	20	Washington	19
1-1-27	Rose Bowl	7	Stanford	7
1-1-31	Rose Bowl	24	Washington State	0
1-1-35	Rose Bowl	29	Stanford	13
1-1-38	Rose Bowl	0	California	13
1-1-42	Cotton Bowl	29	Texas A&M	21
1-1-43	Orange Bowl	37	Boston College	21
1-1-45	Sugar Bowl	26	Duke	29
1-1-46	Rose Bowl	34	Southern Cal	14
1-1-48	Sugar Bowl	7	Texas	27
1-1-53	Orange Bowl	61	Syracuse	6
1-1-54	Cotton Bowl	6	Rice	28
12-9-59	Liberty Bowl	0	Penn State	7
12-17-60	Bluebonnet Bowl	3	Texas	3
1-1-62	Sugar Bowl	10	Arkansas	3
1-1-63	Orange Bowl	17	Oklahoma	0
1-1-64	Sugar Bowl	12	Ole Miss	7
1-1-65	Orange Bowl	17	Texas	21
1-1-66	Orange Bowl	39	Nebraska	28
1-2-67	Sugar Bowl	34	Nebraska	7
1-1-68	Cotton Bowl	16	Texas A&M	20
12-28-68	Gator Bowl	10	Missouri	35
12-13-69	Liberty Bowl	33	Colorado	47
12-31-70	Bluebonnet Bowl	24	Oklahoma	24
1-1-72	Orange Bowl	6	Nebraska	38
1-1-73	Cotton Bowl	13	Texas	17
1-1-74	Sugar Bowl	23	Notre Dame	24
1-1-75	Orange Bowl	11	Notre Dame	13
12-31-75	Sugar Bowl	13	Penn State	6
12-20-76	Liberty Bowl	36	UCLA	6
1-2-78	Sugar Bowl	35	Ohio State	6
1-1-79	Sugar Bowl	14	Penn State	7
1-1-80	Sugar Bowl	24	Arkansas	9
1-1-81	Cotton Bowl	30	Baylor	2
1-1-82	Cotton Bowl	12	Texas	14
12-29-82	Liberty Bowl	21	Illinois	15
12-24-83	Sun Bowl	28	SMU	7
12-28-85	Aloha Bowl	24	Southern Cal	3
12-25-86	Sun Bowl	28	Washington	6
1-2-88	Hall of Fame Bowl	24	Michigan	28
12-29-88	Sun Bowl	29	Army	28
1-1-90	Sugar Bowl	25	Miami	33
1-1-91	Fiesta Bowl	7	Louisville	34
12-28-91	Blockbuster Bowl	30	Colorado	25
1-1-93	Sugar Bowl	34	Miami	13
12-31-93	Gator Bowl	24	North Carolina	10
1-2-95	Citrus Bowl	24	Ohio State	17
1-1-97	Outback Bowl	17	Michigan	14
12-29-98	Music City Bowl	7	Virginia Tech	35
1-1-2000	Orange Bowl	34	Michigan (OT)	35
12-27-01	Independence Bowl	14	Iowa State	13
12-31-04	Music City Bowl	16	Minnesota	20
1-2-06	Cotton Bowl	13	Texas Tech	10
12-28-06	Independence Bowl	31	Oklahoma State	34
12-30-07	Independence Bowl	30	Colorado	24
1-2-09	Sugar Bowl	17	Utah	31
1-7-10	BCS Championship	37	Texas	21
1-1-11	Capital One Bowl	49	Michigan State	7
1-9-12	BCS Championship	21	LSU	0
1-7-13	BCS Championship	42	Notre Dame	14
1-2-14	Sugar Bowl	31	Oklahoma	45
1-1-15	Sugar Bowl (CFP Semis)	35	Ohio State	42
12-31-15	Cotton Bowl (CFP Semis)	38	Michigan State	0
1-11-16	CFP National Champ.	45	Clemson	40

ARKANSAS

(Won 15, Lost 23, Tied 3)

1-1-34	Dixie Bowl	7	Centenary	7
1-1-47	Cotton Bowl	0	LSU	0
1-1-48	Dixie Bowl	21	William & Mary	19
1-1-55	Cotton Bowl	6	Georgia Tech	14
1-2-60	Gator Bowl	14	Georgia Tech	7
1-1-61	Cotton Bowl	6	Duke	7
1-1-62	Sugar Bowl	3	Alabama	10
1-1-63	Sugar Bowl	13	Ole Miss	17
1-1-65	Cotton Bowl	10	Nebraska	7
1-1-66	Cotton Bowl	7	LSU	14
1-1-69	Sugar Bowl	16	Georgia	2
1-1-70	Sugar Bowl	22	Ole Miss	27
12-20-71	Liberty Bowl	13	Tennessee	14
1-1-76	Cotton Bowl	31	Georgia	10

1-2-78	Orange Bowl	31	Oklahoma	6
12-25-78	Fiesta Bowl	10	UCLA	10
1-1-80	Sugar Bowl	9	Alabama	24
12-27-80	Hall of Fame Bowl	34	Tulane	15
12-28-81	Gator Bowl	27	North Carolina	31
12-31-82	Bluebonnet Bowl	28	Florida	24
12-27-84	Liberty Bowl	15	Auburn	21
12-22-85	Holiday Bowl	18	Arizona State	17
1-1-87	Orange Bowl	8	Oklahoma	42
12-29-87	Liberty Bowl	17	Georgia	20
1-2-89	Cotton Bowl	3	UCLA	17
1-1-90	Cotton Bowl	27	Tennessee	31
12-29-91	Independence Bowl	15	Georgia	24
12-30-95	Carquest Bowl	10	North Carolina	20
1-1-99	Citrus Bowl	31	Michigan	45
1-1-2000	Cotton Bowl	27	Texas	6
12-21-2000	Las Vegas Bowl	14	UNLV	31
1-1-02	Cotton Bowl	3	Oklahoma	10
12-30-02	Music City Bowl	14	Minnesota	29
12-31-03	Independence Bowl	17	Missouri	14
1-1-07	Capital One Bowl	27	Wisconsin	14
1-1-08	Cotton Bowl	7	Missouri	38
1-2-10	Liberty Bowl	20	East Carolina	17
1-4-11	Sugar Bowl	26	Ohio State	31
1-6-12	Cotton Bowl	29	Kansas State	16
12-29-14	Texas Bowl	31	Texas	7
1-2-16	Liberty	45	Kansas State	23

AUBURN

(Won 23, Lost 15, Tied 2)

1-1-37	Rhumba Bowl	7	Villanova	7
1-1-38	Orange Bowl	6	Michigan State	0
1-1-54	Gator Bowl	13	Texas Tech	35
12-31-54	Gator Bowl	33	Baylor	13
12-31-55	Gator Bowl	13	Vanderbilt	25
1-1-64	Orange Bowl	7	Nebraska	13
12-18-65	Liberty Bowl	7	Ole Miss	13
12-28-68	Sun Bowl	34	Arizona	10
12-31-69	Bluebonnet Bowl	7	Houston	36
1-2-71	Gator Bowl	35	Ole Miss	28
1-1-72	Sugar Bowl	22	Oklahoma	40
12-30-72	Gator Bowl	24	Colorado	3
12-29-73	Sun Bowl	17	Missouri	34
12-30-74	Gator Bowl	27	Texas	3
12-18-82	Tangerine Bowl	33	Boston College	26
1-2-84	Sugar Bowl	9	Michigan	7
12-27-84	Liberty Bowl	21	Arkansas	15
1-1-86	Cotton Bowl	16	Texas A&M	36
1-1-87	Citrus Bowl	16	Southern Cal	7
1-1-88	Sugar Bowl	16	Syracuse	16
1-2-89	Sugar Bowl	7	Florida State	13
1-1-90	Hall of Fame Bowl	31	Ohio State	14
12-29-90	Peach Bowl	27	Indiana	23
1-1-96	Outback Bowl	14	Penn State	43
12-31-96	Independence Bowl	32	Army	29
1-2-98	Peach Bowl	21	Clemson	17
1-1-2001	Florida Citrus Bowl	28	Michigan	31
12-31-01	Peach Bowl	10	North Carolina	16
1-1-03	Capital One Bowl	13	Penn State	9
12-31-03	Music City Bowl	28	Wisconsin	14
1-3-05	Sugar Bowl	16	Virginia Tech	13
1-2-06	Capital One Bowl	10	Wisconsin	24
1-1-07	Cotton Bowl	17	Nebraska	14
12-31-07	Chick-fil-A Bowl	23	Clemson	20 OT
1-1-10	Outback Bowl	38	Northwestern	35 OT
1-10-11	BCS Championship	22	Oregon	19
12-31-11	Chick-fil-A Bowl	43	Virginia	24
1-6-14	BCS Championship	31	Florida State	34
1-1-15	Outback Bowl	31	Wisconsin	34 OT
12-30-15	Birmingham	31	Memphis	10

FLORIDA

(Won 21, Lost 21)

1-1-53	Gator Bowl	14	Tulsa	13
12-27-58	Gator Bowl	3	Ole Miss	7
12-31-60	Gator Bowl	13	Baylor	12
12-28-62	Gator Bowl	17	Penn State	7
1-1-66	Sugar Bowl	18	Missouri	20
1-2-67	Orange Bowl	27	Georgia Tech	12
12-27-69	Gator Bowl	14	Tennessee	13
12-22-73	Tangerine Bowl	7	Miami (Ohio)	16
12-31-74	Sugar Bowl	10	Nebraska	13
12-29-75	Gator Bowl	0	Maryland	13
1-2-77	Sun Bowl	14	Texas A&M	37



POSTSEASON

ALABAMA • ARKANSAS • AUBURN • FLORIDA • GEORGIA • KENTUCKY • LSU • OLE MISS

12-20-80	Tangerine Bowl	35
12-31-81	Peach Bowl	6
12-31-82	Bluebonnet Bowl	24
12-30-83	Gator Bowl	14
12-25-87	Aloha Bowl	16
12-29-88	All-American Bowl	14
12-30-89	Freedom Bowl	7
1-1-92	Sugar Bowl	28
12-31-92	Gator Bowl	27
1-1-94	Sugar Bowl	41
1-2-95	Sugar Bowl	17
1-2-96	Fiesta Bowl	24
1-2-97	Sugar Bowl	52
1-1-98	Citrus Bowl	21
1-2-99	Orange Bowl	31
1-1-2000	Citrus Bowl	34
1-2-2001	Sugar Bowl	20
1-2-02	Orange Bowl	56
1-1-03	Outback Bowl	30
1-1-04	Outback Bowl	17
12-31-04	Peach Bowl	10
1-2-06	Outback Bowl	31
1-8-07	BCS Championship	41
1-1-08	Capital One Bowl	35
1-1-09	BCS Championship	24
1-1-10	Sugar Bowl	51
1-1-11	Outback Bowl	37
1-1-12	Gator Bowl	24
1-2-13	Sugar Bowl	23
1-3-15	Birmingham Bowl	28
1-1-16	Citrus	7

GEORGIA

(Won 29, Lost 19, Tied 3)

1-1-42	Orange Bowl	40
1-1-43	Rose Bowl	9
1-1-46	Oil Bowl	20
1-1-47	Sugar Bowl	20
1-1-48	Gator Bowl	20
1-1-49	Orange Bowl	28
12-9-50	Presidential Bowl	20
1-1-60	Orange Bowl	14
12-26-64	Sun Bowl	7
12-31-66	Cotton Bowl	24
12-16-67	Liberty Bowl	7
1-1-69	Sugar Bowl	2
12-20-69	Sun Bowl	6
12-31-71	Gator Bowl	7
12-28-73	Peach Bowl	17
12-20-74	Tangerine Bowl	10
1-1-76	Cotton Bowl	10
1-1-77	Sugar Bowl	3
12-31-78	Bluebonnet Bowl	22
1-1-81	Sugar Bowl	17
1-1-82	Sugar Bowl	20
1-1-83	Sugar Bowl	23
1-2-84	Cotton Bowl	10
12-22-84	Citrus Bowl	17
12-28-85	Sun Bowl	13
12-23-86	Hall of Fame Bowl	24
12-29-87	Liberty Bowl	20
1-1-89	Gator Bowl	34
12-30-89	Peach Bowl	18
12-29-91	Independence Bowl	24
1-1-93	Citrus Bowl	21
12-30-95	Peach Bowl	27
1-1-98	Outback Bowl	33
12-31-98	Peach Bowl	35
1-1-2000	Outback Bowl	28
12-24-2000	Oahu Bowl	37
12-28-01	Music City Bowl	16
1-1-03	Sugar Bowl	26
1-1-04	Capital One Bowl	34
1-1-05	Outback Bowl	24
1-2-06	Sugar Bowl	35
12-30-06	Chick-fil-A	31
1-1-08	Sugar Bowl	41
1-1-09	Capital One Bowl	24
12-28-09	Independence Bowl	44
12-31-10	Liberty Bowl	6
1-1-12	Outback Bowl	30
1-1-13	Capital One Bowl	45
1-1-14	Gator Bowl	19
12-30-14	Belk Bowl	37
1-2-16	TaxSlayer	24

Maryland	20
West Virginia	26
Arkansas	28
Iowa	6
UCLA	20
Illinois	10
Washington	34
Notre Dame	39
N.C. State	10
West Virginia	7
Florida State	23
Nebraska	62
Florida State	20
Penn State	6
Syracuse	10
Michigan State	37
Miami (Fla.)	37
Maryland	23
Michigan	38
Iowa	37
Miami (Fla.)	27
Iowa	24
Ohio State	14
Michigan	41
Oklahoma	14
Cincinnati	24
Penn State	24
Ohio State	17
Louisville	33
East Carolina	20
Michigan	41

TCU	26
UCLA	0
Tulsa	6
North Carolina	10
Maryland	20
Texas	41
Texas A&M	40
Missouri	0
Texas Tech	0
SMU	9
N.C. State	14
Arkansas	16
Nebraska	45
North Carolina	3
Maryland	16
Miami (Ohio)	21
Arkansas	31
Pittsburgh	27
Stanford	25
Notre Dame	10
Pittsburgh	24
Penn State	27
Texas	9
Florida State	17
Arizona	13
Boston College	27
Arkansas	17
Michigan State	27
Syracuse	19
Arkansas	15
Ohio State	14
Virginia	34
Wisconsin	6
Virginia	33
Purdue (OT)	25
Virginia	14
Boston College	20
Florida State	13
Purdue (OT)	27
Wisconsin	21
West Virginia	38
Virginia Tech	24
Hawaii	10
Michigan State	12
Texas A&M	20
Central Florida	10
Michigan State	33 (3OT)
Nebraska	31
Nebraska	24
Louisville	14
Penn State	17

KENTUCKY

(Won 8, Lost 7)

12-6-47	Great Lakes Bowl	24
1-2-50	Orange Bowl	13
1-1-51	Sugar Bowl	13
1-1-52	Cotton Bowl	20
12-31-76	Peach Bowl	21
12-22-83	Hall of Fame Bowl	16
12-29-84	Hall of Fame Bowl	20
12-31-93	Peach Bowl	13
1-1-99	Outback Bowl	14
12-29-99	Music City Bowl	13
12-29-06	Music City Bowl	28
12-31-07	Music City Bowl	35
1-2-09	Liberty Bowl	25
12-27-09	Music City Bowl	13
1-8-11	BBVA Compass Bowl	10

Villanova	14
Santa Clara	21
Oklahoma	7
TCU	7
North Carolina	0
West Virginia	20
Wisconsin	19
Clemson	14
Penn State	26
Syracuse	20
Clemson	20
Florida State	28
East Carolina	19
Clemson	21
Pittsburgh	27

LSU

(Won 24, Lost 22, Tied 1)

1-1-36	Sugar Bowl	2
1-1-37	Sugar Bowl	14
1-1-38	Sugar Bowl	0
1-1-44	Orange Bowl	19
1-1-47	Cotton Bowl	0
1-2-50	Sugar Bowl	0
1-1-59	Sugar Bowl	7
1-1-60	Sugar Bowl	0
1-1-62	Orange Bowl	25
1-1-63	Cotton Bowl	13
12-21-63	Bluebonnet Bowl	7
1-1-65	Sugar Bowl	13
1-1-66	Cotton Bowl	14
1-1-68	Sugar Bowl	20
12-30-68	Peach Bowl	31
1-1-71	Orange Bowl	12
12-18-71	Sun Bowl	33
12-30-72	Bluebonnet Bowl	17
1-1-74	Orange Bowl	9
12-31-77	Sun Bowl	14
12-23-78	Liberty Bowl	15
12-22-79	Tangerine Bowl	34
1-1-83	Orange Bowl	20
1-1-85	Sugar Bowl	10
12-27-85	Liberty Bowl	7
1-1-87	Sugar Bowl	15
12-31-87	Gator Bowl	30
1-2-89	Hall of Fame Bowl	10
12-29-95	Independence Bowl	45
12-28-96	Peach Bowl	10
12-28-97	Independence Bowl	27
12-29-2000	Peach Bowl	28
1-1-02	Sugar Bowl	47
1-1-03	Cotton Bowl	20
1-4-04	Sugar Bowl	21
1-1-05	Capital One Bowl	25
1-30-05	Chick-fil-A Bowl	40
1-3-07	Sugar Bowl	41
1-7-08	BCS Championship	38
12-31-08	Chick-fil-A Bowl	38
1-1-10	Capital One Bowl	17
1-7-11	Cotton Bowl	41
1-9-12	BCS Championship	0
12-31-12	Chick-fil-A Bowl	24
1-1-14	Outback Bowl	21
12-30-14	Music City Bowl	28
12-29-16	Texas	56

TCU	3
Santa Clara	21
Santa Clara	6
Texas A&M	14
Arkansas	0
Oklahoma	35
Clemson	0
Ole Miss	21
Colorado	7
Texas	0
Baylor	14
Syracuse	10
Arkansas	7
Wyoming	13
Florida State	27
Nebraska	17
Iowa State	15
Tennessee	24
Penn State	16
Stanford	24
Missouri	20
Wake Forest	10
Nebraska	21
Nebraska	28
Baylor	21
Nebraska	30
South Carolina	13
Syracuse	23
Michigan State	20
Clemson	7
Notre Dame	9
Georgia Tech	14
Illinois	34
Texas	35
Oklahoma	14
Iowa	30
Miami (Fla.)	3
Notre Dame	14
Ohio State	24
Georgia Tech	3
Penn State	19
Texas A&M	24
Alabama	21
Clemson	25
Iowa	14
Notre Dame	31
Texas Tech	27

OLE MISS

(Won 24, Lost 13)

1-1-36	Orange Bowl	19
1-1-49	Delta Bowl	13
1-1-53	Sugar Bowl	7
1-1-55	Sugar Bowl	0
1-2-56	Coitton Bowl	14
1-1-58	Sugar Bowl	39
12-27-58	Gator Bowl	7
1-1-60	Sugar Bowl	21
1-2-61	Sugar Bowl	14
1-1-62	Coitton Bowl	7
1-1-63	Sugar Bowl	17
1-1-64	Sugar Bowl	7
12-19-64	Bluebonnet Bowl	7
12-18-65	Liberty Bowl	13
12-17-66	Bluebonnet Bowl	0
12-30-67	Sun Bowl	7
12-14-68	Liberty Bowl	34
1-1-70	Sugar Bowl	27

Catholic U.	20
TCU	9
Georgia Tech	24
Navy	21
TCU	13
Texas	7
Florida	3
LSU	0
Rice	6
Texas	12
Arkansas	13
Alabama	12
Tulsa	14
Auburn	7
Texas	19
UTEP	14
Virginia Tech	17
Arkansas	22

POSTSEASON



MISSISSIPPI STATE • MISSOURI • SOUTH CAROLINA • TENNESSEE • TEXAS A&M • VANDERBILT

1-2-71	Gator Bowl	28	Auburn	35
12-30-71	Peach Bowl	41	Georgia Tech	18
12-10-83	Independence Bowl	3	Air Force	9
12-20-86	Independence Bowl	20	Texas Tech	17
12-28-89	Liberty Bowl	42	Air Force	29
1-1-91	Gator Bowl	3	Michigan	35
12-31-92	Liberty Bowl	13	Air Force	0
12-26-97	Motor City Bowl	34	Marshall	31
12-31-98	Independence Bowl	35	Texas Tech	18
12-31-99	Independence Bowl	27	Oklahoma	25
12-28-2000	Music City Bowl	38	West Virginia	49
12-27-02	Independence Bowl	27	Nebraska	23
1-2-04	Cotton Bowl	31	Oklahoma State	28
1-1-09	Cotton Bowl	47	Texas Tech	34
1-2-10	Cotton Bowl	21	Oklahoma State	7
1-5-13	BBVA Compass Bowl	38	Pittsburgh	17
12-30-13	Music City Bowl	25	Georgia Tech	17
12-31-14	Chick-fil-A Peach Bowl	3	TCU	42
1-1-16	Sugar	48	Oklahoma State	20

MISSISSIPPI STATE

(Won 11, Lost 8)

1-1-37	Orange Bowl	12	Duquesne	13
1-1-41	Orange Bowl	14	Georgetown	7
12-21-63	Liberty Bowl	16	N.C. State	12
12-28-74	Sun Bowl	26	North Carolina	24
12-27-80	Sun Bowl	17	Nebraska	31
12-31-81	Hall of Fame Bowl	10	Kansas	0
12-29-91	Liberty Bowl	15	Air Force	38
1-2-93	Peach Bowl	17	North Carolina	21
1-1-95	Peach Bowl	24	North Carolina State	28
1-1-99	Cotton Bowl	11	Texas	38
12-30-99	Peach Bowl	17	Clemson	7
12-31-2000	Independence Bowl	43	Texas A&M	41 [OT]
12-29-07	Liberty Bowl	10	Central Florida	3
1-1-11	Gator Bowl	52	Michigan	14
12-30-11	Music City Bowl	23	Wake Forest	17
1-1-13	Gator Bowl	20	Northwestern	34
12-31-13	Liberty Bowl	44	Rice	7
12-31-14	Orange Bowl	34	Georgia Tech	49
12-30-15	Belk	51	N.C. State	28

MISSOURI

(Won 2, Lost 0)

1-3-14	Cotton Bowl	41	Oklahoma State	31
1-1-15	Citrus Bowl	33	Minnesota	17

SOUTH CAROLINA

(Won 8, Lost 12)

1-1-46	Gator Bowl	14	Wake Forest	26
12-30-69	Peach Bowl	3	West Virginia	14
12-20-75	Tangerine Bowl	7	Miami (Ohio)	20
12-29-79	Hall of Fame Bowl	14	Missouri	24
12-29-80	Gator Bowl	9	Pittsburgh	37
12-28-84	Gator Bowl	14	Oklahoma State	21
12-31-87	Gator Bowl	13	LSU	30
12-28-88	Liberty Bowl	10	Indiana	34
12-30-94	Carquest Bowl	24	West Virginia	21
1-1-2001	Outback Bowl	24	Ohio State	7
1-1-02	Outback Bowl	31	Ohio State	28
1-30-05	Independence Bowl	31	Missouri	38
12-29-06	Liberty Bowl	44	Houston	36
1-1-09	Outback Bowl	10	Iowa	31
1-2-10	Papajohns.com Bowl	7	Connecticut	20
12-31-10	Chick-fil-A Bowl	17	Florida State	26
1-1-12	Capital One Bowl	30	Nebraska	13
1-1-13	Outback Bowl	33	Michigan	28
1-1-14	Capital One Bowl	34	Wisconsin	24
12-27-14	Independence Bowl	24	Miami	21

TENNESSEE

(Won 27, Lost 24)

12-5-31	New York Bowl*	13	NYU	0
1-1-39	Orange Bowl	17	Oklahoma	0
1-1-40	Rose Bowl	0	Southern Cal	14
1-1-41	Sugar Bowl	13	Boston College	19
1-1-43	Sugar Bowl	14	Tulsa	7
1-1-45	Rose Bowl	0	Southern Cal	25
1-1-47	Orange Bowl	0	Rice	8
1-1-51	Cotton Bowl	20	Texas	14
1-1-52	Sugar Bowl	13	Maryland	28
1-1-53	Cotton Bowl	0	Texas	16
1-1-57	Sugar Bowl	7	Baylor	13
12-28-57	Gator Bowl	3	Texas A&M	0
12-18-65	Bluebonnet Bowl	27	Tulsa	6
12-31-66	Gator Bowl	18	Syracuse	12
1-1-68	Orange Bowl	24	Oklahoma	26
1-1-69	Cotton Bowl	13	Texas	36

12-27-69	Gator Bowl	13	Florida	14
1-1-71	Sugar Bowl	34	Air Force	13
12-20-71	Liberty Bowl	14	Arkansas	13
12-30-72	Bluebonnet Bowl	24	LSU	17
12-29-73	Gator Bowl	19	Texas Tech	28
12-16-74	Liberty Bowl	7	Maryland	3
12-31-79	Bluebonnet Bowl	22	Purdue	27
12-13-81	Garden State Bowl	28	Wisconsin	21
12-31-82	Peach Bowl	22	Iowa	28
12-17-83	Citrus Bowl	30	Maryland	23
12-22-84	Sun Bowl	27	Maryland	28
1-1-86	Sugar Bowl	35	Miami	7
12-29-86	Liberty Bowl	21	Minnesota	14
1-2-88	Peach Bowl	27	Indiana	22
1-1-90	Cotton Bowl	31	Arkansas	27
1-1-91	Sugar Bowl	23	Virginia	22
1-1-92	Fiesta Bowl	17	Penn State	42
1-1-93	Hall of Fame Bowl	38	Boston College	23
1-1-94	Citrus Bowl	13	Penn State	31
12-30-94	Gator Bowl	45	Virginia Tech	23
1-1-96	Citrus Bowl	20	Ohio State	14
1-1-97	Citrus Bowl	48	Northwestern	28
1-2-98	Orange Bowl	17	Nebraska	42
1-4-99	Fiesta Bowl	23	Florida State	16
1-2-2000	Fiesta Bowl	21	Nebraska	31
1-1-2001	Cotton Bowl	21	Kansas State	35
1-1-02	Citrus Bowl	45	Michigan	17
12-31-02	Peach Bowl	3	Maryland	30
1-2-04	Peach Bowl	14	Clemson	27
1-1-05	Cotton Bowl	38	Texas A&M	7
1-1-07	Outback Bowl	10	Penn State	20
1-1-08	Outback Bowl	21	Wisconsin	17
12-31-10	Chick-fil-A Bowl	14	Virginia Tech	37
12-30-10	Music City Bowl	27	North Carolina	30 OT
1-2-15	Gator Bowl	45	Iowa	28
1-1-16	Outback	45	Northwestern	6

* not recognized by NCAA

TEXAS A&M

(Won 3, Lost 1)

1-4-13	Cotton Bowl	41	Oklahoma	13
12-31-13	Chick-fil-A Bowl	52	Duke	48
12-29-14	Liberty Bowl	45	West Virginia	37
12-30-15	Music City	21	Louisville	27

VANDERBILT

(Won 4, Lost 2, Tied 1)

12-31-55	Gator Bowl	25	Auburn	13
12-28-74	Peach Bowl	6	Texas Tech	6
12-31-82	Hall of Fame Bowl	28	Air Force	36
12-31-09	Music City Bowl	16	Boston College	14
12-31-11	Liberty Bowl	24	Cincinnati	31
12-31-12	Music City Bowl	38	N.C. State	24
12-4-14	BBVA Compass Bowl	41	Houston	24

BOWL GAMES OF FORMER SEC MEMBERS

(Listed by Schools)

GEORGIA TECH

(Won 10, Lost 5)

1-1-40	Orange Bowl	21	Missouri	7
1-1-43	Cotton Bowl	7	Texas	14
1-1-44	Sugar Bowl	20	Tulsa	18
1-1-45	Orange Bowl	12	Tulsa	26
1-1-47	Oil Bowl	41	St. Mary's	19
1-1-48	Orange Bowl	20	Kansas	14
1-1-52	Orange Bowl	17	Baylor	14
1-1-53	Sugar Bowl	24	Ole Miss	7
1-1-54	Sugar Bowl	42	West Virginia	19
1-1-55	Cotton Bowl	14	Arkansas	6
1-2-56	Sugar Bowl	7	Pittsburgh	0
12-29-56	Gator Bowl	21	Pittsburgh	14
1-2-60	Gator Bowl	7	Arkansas	14
12-30-61	Gator Bowl	15	Penn State	30
12-22-62	Bluebonnet Bowl	10	Missouri	14

TULANE

(Won 1, Lost 1)

1-1-35	Sugar Bowl	20	Temple	14
1-1-40	Sugar Bowl	13	Texas A&M	14



POSTSEASON

ALABAMA • ARKANSAS • AUBURN • FLORIDA • GEORGIA • KENTUCKY • LSU • OLE MISS

SEC BOWL RECORDS

TEAM

TOTAL OFFENSE

MOST PLAYS

97 LSU vs. Illinois (2002 Sugar)
95 Georgia vs. Virginia (1995 Peach)
95 LSU vs. Texas (2003 Cotton)

MOST PLAYS, BOTH TEAMS

187 Missouri (91) vs. Oklahoma State (96) (2014 Cotton)
171 Auburn (82) vs. Arizona (89) (1968 Sun)
169 Tennessee (77) vs. Purdue (92) (1979 Bluebonnet)

MOST YARDS

659 Florida vs. Maryland (2002 Orange)
659 Florida vs. Cincinnati (2010 Sugar)
638 LSU vs. Texas Tech (2015 Texas)
633 Texas A&M vs. Oklahoma (2013 Cotton)

MOST YARDS, BOTH TEAMS

1,202 Texas A&M (541) vs. Duke (661) (2013 Chick-fil-A)
1,182 Mississippi State (605) vs. Georgia Tech (577) (2014 Orange)
1,048 Ole Miss (333) vs. Michigan (715) (1991 Gator)

HIGHEST AVERAGE PER PLAY

10.3 (62-638) LSU vs. Texas Tech (2015 Texas)
9.6 (66-633) Texas A&M vs. Oklahoma (2013 Cotton)
9.4 (70-659) Florida vs. Cincinnati (2010 Sugar)
8.9 (74-659) Florida vs. Maryland (2002 Orange)
8.4 (68-569) Arkansas vs. Kansas State (2015 Liberty)
8.4 (52-436) LSU vs. Notre Dame (2014 Music City)
8.3 (71-589) Georgia vs. Nebraska (2013 Capital One)

RUSHING

MOST ATTEMPTS

68 Mississippi State vs. North Carolina (1974 Sun)

MOST ATTEMPTS, BOTH TEAMS

#122 Mississippi State (68) vs. North Carolina (54) (1974 Sun)
116 Alabama (46) vs. Colorado (70) (1969 Liberty)
113 Auburn (42) vs. Missouri (71) (1973 Sun)

MOST NET YARDS

455 Mississippi State vs. North Carolina (1974 Sun)
423 Auburn vs. Baylor (1954 Gator)

MOST NET YARDS, BOTH TEAMS

732 Mississippi State (455) vs. North Carolina (277) (1974 Sun)
681 Tennessee (320) vs. Arkansas (361) (1990 Cotton)
628 Alabama (155) vs. Colorado (473) (1969 Liberty)

HIGHEST RUSHING AVERAGE

10.5 (31-326) Texas A&M vs. Oklahoma (2013 Cotton)

PASSING

MOST ATTEMPTS

59 Georgia vs. Virginia (1995 Peach)
58 Florida vs. Notre Dame (1992 Sugar)
56 Tennessee vs. Clemson (2004 Peach)

MOST ATTEMPTS, BOTH TEAMS

111 Auburn (33) vs. Northwestern (78) (OT) (2010 Outback)
101 Missouri (44) vs. Oklahoma State (57) (2014 Cotton)
100 Kentucky (50) vs. Florida State (50) (2007 Music City)

MOST COMPLETIONS

38 Vanderbilt vs. Air Force (1982 Hall of Fame)
33 Alabama vs. Army (1988 John Hancock)
33 Florida vs. Maryland (2002 Orange)
33 Mississippi State vs. Georgia Tech (2014 Orange)

MOST COMPLETIONS, BOTH TEAMS

67 Auburn (20) vs. Northwestern (47) (OT) (2010 Outback)
59 Texas A&M (30) vs. Duke (29) (2013 Chick-fil-A)
58 Florida (31) vs. Cincinnati (27) (2010 Sugar)
58 Texas A&M (23) vs. Oklahoma (35) (2013 Cotton)

MOST YARDS

482 Florida vs. Cincinnati (2010 Sugar)
456 Florida vs. Maryland (2002 Orange)
453 Mississippi State vs. Georgia Tech (2014 Orange)

MOST YARDS, BOTH TEAMS

809 Texas A&M (382) vs. Duke (427) (2013 Chick-fil-A)
774 Florida (449) vs. Florida State (325) (1995 Sugar)
767 Auburn (235) vs. Northwestern (532) (2010 Outback)

HIGHEST COMPLETION PERCENTAGE

.900 (9-10) Ole Miss vs. Air Force (1992 Liberty)
.897 (26-29) Georgia vs. Wisconsin (1998 Outback)
.885 (23-26) South Carolina vs. Wisconsin (2014 Capital One)

SCORING

MOST TOUCHDOWNS

9 Alabama vs. Syracuse (1953 Orange)
8 Florida vs. Maryland (2002 Orange)
8 LSU vs. Texas Tech (2015 Texas)
7 LSU vs. Illinois (2002 Sugar)
7 Florida vs. Cincinnati (2010 Sugar)
7 Mississippi State vs. N.C. State (Belk)

MOST TOUCHDOWNS, BOTH TEAMS

12 Texas A&M (6) vs. Duke (6) (2013 Chick-fil-A)
12 LSU (7) vs. Illinois (5) (2002 Sugar)
12 LSU (8) vs. Texas Tech (4) (2015 Texas)
11 Mississippi State (4) vs. Georgia Tech (7) (2014 Orange)
11 Florida (8) vs. Maryland (3) (2002 Orange)
11 Ole Miss (4) vs. West Virginia (7) (2000 Music City)
11 Florida (3) vs. Nebraska (8) (1996 Fiesta)
11 Mississippi State (7) vs. N.C. State (4) (2015 Belk)
11 Alabama (6) vs. Clemson (5) (2016 CFP National Championship)

MOST FIELD GOALS

#5 Mississippi State vs. N.C. State (1995 Peach)
#5 Florida vs. Notre Dame (1992 Sugar)
#5 Alabama vs. LSU (2012 BCS Championship)
4 Georgia vs. Nebraska (2014 Gator)
4 Alabama vs. Ole Miss (1964 Sugar)
4 Georgia vs. Florida State (2003 Sugar)
4 LSU vs. Miami, Fla. (2006 Peach)

POSTSEASON



MISSISSIPPI STATE • MISSOURI • SOUTH CAROLINA • TENNESSEE • TEXAS A&M • VANDERBILT

MOST FIELD GOALS, BOTH TEAMS

#7 Mississippi State (5) vs. N.C. State (2) (1995 Peach)
 6 Florida (5) vs. Notre Dame (1) (1992 Sugar)
 6 Auburn (3) vs. Syracuse (3) (1988 Sugar)
 6 Tennessee (1) vs. Maryland (5) (1983 Citrus)

MOST POINTS SCORED

61 Alabama vs. Syracuse (1953 Orange)
 56 Florida vs. Maryland (2002 Orange)
 56 LSU vs. Texas Tech (2015 Texas)
 52 Texas A&M vs. Duke (2013 Chick-fil-A)
 52 Florida vs. Florida State (1997 Sugar)

MOST POINTS SCORED, BOTH TEAMS

100 Texas A&M (52) vs. Duke (48) (2013 Chick-fil-A)
 87 Ole Miss (38) vs. West Virginia (49) (2000 Music City)
 86 Florida (24) vs. Nebraska (62) (1996 Fiesta)
 85 Alabama (45) vs. Clemson (4) (2016 CFP National Championship)

MISCELLANEOUS RECORDS

MOST FIRST DOWNS

33 Mississippi State vs. Georgia Tech (2014 Orange)
 32 LSU vs. Illinois (2002 Sugar)
 32 Tennessee vs. Texas A&M (2005 Cotton)

MOST PUNTS

16 Alabama vs. Texas A&M (1942 Cotton)
 15 Tennessee vs. Rice (1947 Orange)
 14 LSU vs. Santa Clara (1938 Sugar)

HIGHEST PUNTING AVERAGE

55.0 (7-385) Alabama vs. Ohio State (2015 Sugar)
 54.0 (4-216) Florida vs. Michigan (2-16 Citrus)
 52.3 (6-314) Tennessee vs. Nebraska (1998 Orange)
 50.0 (5-250) Mississippi State vs. Nebraska (1980 Sun)

MOST FUMBLES

#11 Ole Miss vs. Alabama (1964 Sugar)
 7 Five Times

MOST FUMBLES LOST

#6 Ole Miss vs. Alabama (1964 Sugar) (11 fumbles)
 5 Georgia vs. Stanford (1978 Bluebonnet) (6 fumbles)
 5 Auburn vs. Texas (1974 Gator) (7 fumbles)
 5 Georgia vs. Arkansas (1969 Sugar) (7 fumbles)
 5 Auburn vs. Vanderbilt (1955 Gator) (5 fumbles)

MOST PENALTIES

#21 Mississippi State vs. Clemson (1999 Peach)
 18 Alabama vs. Michigan (2000 Orange)

MOST YARDS PENALIZED

188 Mississippi State vs. Clemson (1999 Peach)
 140 Auburn vs. Northwestern (2010 Outback)
 132 Alabama vs. Michigan (2000 Orange)

FEWEST RUSHING YARDS ALLOWED

-48 Alabama vs. Michigan State (28 attempts) (2011 Capital One)

LARGEST DEFICIT OVERCOME TO WIN

25 .Georgia (28) vs. Purdue (25) (2000 Outback) (UGA trailed 25-0 in 2Q)

SEC BOWL RECORDS

INDIVIDUAL

TOTAL OFFENSE

MOST PLAYS

68 - Hines Ward, Georgia vs. Virginia (1995 Peach)
 67 - Casey Clausen, Tennessee vs. Clemson (2004 Peach)
 66 - Dak Prescott, Mississippi State vs. Georgia Tech (2014 Orange)

MOST TOTAL YARDS

533 - Tim Tebow, Florida vs. Cincinnati (2010 Sugar)
 516 - Johnny Manziel, Texas A&M vs. Oklahoma (2013 Cotton)
 500 - Dak Prescott, Mississippi State vs. Georgia Tech (2014 Orange)

HIGHEST AVERAGE PER PLAY

15.2 - Travin Dural, LSU vs. Notre Dame (2014 Music City)
 13.7 - Ricardo Louis, Auburn vs. Wisconsin (2015 Outback)
 12.4 - Greg McElroy, Alabama vs. Michigan State (2011 Capital One)

MOST TOUCHDOWNS RESPONSIBLE FOR

5 - Kyle Allen, Texas A&M vs. West Virginia (2014 Liberty)
 5 - Johnny Manziel, Texas A&M vs. Duke (2013 Chick-fil-A)
 5 - Dak Prescott, Mississippi State vs. Rice (2013 Liberty)
 5 - Aaron Murray, Georgia vs. Nebraska (2013 Capital One)
 5 - Casey Clausen, Tennessee vs. Michigan (2002 Citrus)

RUSHING

MOST ATTEMPTS

43 - Fred Taylor, Florida vs. Penn State (1998 Citrus)
 39 - Errict Rhett, Florida vs. N.C. State (1992 Gator)
 37 - Ronnie Brown, Auburn vs. Penn State (2003 Capital One)

MOST NET YARDS

266 - Nick Chubb, Georgia vs. Louisville (2014 Belk)
 250 - Chuck Webb, Tennessee vs. Arkansas (1990 Cotton)
 234 - Kevin Faulk, LSU vs. Michigan State (1995 Independence)
 234 - Fred Taylor, Florida vs. Penn State (1998 Citrus)

HIGHEST AVERAGE PER RUSH

16.0 - l'Tavius Mathers, Ole Miss vs. Pitt (2013 BBVA Compass) [6 for 96]
 15.2 - Travin Dural, LSU vs. Notre Dame (2014 Music City) [4 for 61]
 15.0 - Kenyan Drake, Alabama vs. Michigan State (2016 Cotton Bowl) [4 for 60]
 13.7 - Ricardo Louis, Auburn vs. Wisconsin (2015 Outback) [3 for 41]
 13.7 - Brandon Harris, LSU vs. Texas Tech (2015 Texas) [3 for 41]

MOST RUSHING TOUCHDOWNS

4 - Domanick Davis, LSU vs. Illinois (2002 Sugar)
 4 - Leonard Fournette, LSU vs. Texas Tech (2015 Texas)

ALL-PURPOSE RUSHING YARDS

#359 - Sherman Williams, Alabama vs. Ohio State (1995 Citrus)
 267 - Jameon Lewis, Mississippi State vs. Rice (2013 Liberty)
 266 - Nick Chubb, Georgia vs. Louisville (2014 Belk)

PASSING

MOST ATTEMPTS

59 - Hines Ward, Georgia vs. Virginia (1995 Peach)
 58 - Shane Matthews, Florida vs. Notre Dame (1992 Sugar)
 55 - Casey Clausen, Tennessee vs. Clemson (2004 Peach)



POSTSEASON

ALABAMA • ARKANSAS • AUBURN • FLORIDA • GEORGIA • KENTUCKY • LSU • OLE MISS

MOST COMPLETIONS

38 - Whit Taylor, Vanderbilt vs. Air Force (1982 Hall of Fame)
33 - David Smith, Alabama vs. Army (1988 Sun)
33 - Dak Prescott, Mississippi State vs. Georgia Tech (2014 Orange)

MOST CONSECUTIVE COMPLETIONS

#19 - Mike Bobo, Georgia vs. Wisconsin (1998 Outback)
13 - Jeff Francis, Tennessee vs. Indiana (1988 Peach)
12 - Tim Tebow, Florida vs. Cincinnati (2010 Sugar)

MOST NET YARDS

482 - Tim Tebow, Florida vs. Cincinnati (2010 Sugar)
453 - Dak Prescott, Mississippi State vs. Georgia Tech (2014 Orange)
452 - Whit Taylor, Vanderbilt vs. Air Force (1982 Hall of Fame)

MOST TOUCHDOWN PASSES THROWN

5 - Aaron Murray, Georgia vs. Nebraska (2013 Capital One)
4 - Peyton Manning, Tennessee vs. Northwestern (1997 Citrus)
4 - Rex Grossman, Florida vs. Maryland (2002 Orange)
4 - Kyle Allen, Texas A&M vs. West Virginia (2014 Liberty)
4 - Dak Prescott, Mississippi State vs. N.C. State (2015 Belk)
4 - Chad Kelly, Ole Miss vs. Oklahoma State (2016 Sugar)

HIGHEST COMPLETION PERCENTAGE

#.929 (26-28) - Mike Bobo, Georgia vs. Wisconsin (1998 Outback)
.886 (31-35) - Tim Tebow, Florida vs. Cincinnati (2010 Sugar)
.880 (22-25) - Connor Shaw, South Carolina vs. Wisconsin (2014 Capital One)

RECEIVING

MOST RECEPTIONS

#20 - Norman Jordan, Vanderbilt vs. Air Force (1982 Hall of Fame)
14 - Josh Reed, LSU vs. Illinois (2002 Sugar)
12 - Hines Ward, Georgia vs. Wisconsin (1998 Outback)
12 - Darvin Adams, Auburn vs. Northwestern (2010 Outback)

MOST YARDS

239 - Josh Reed, LSU vs. Illinois (2002 Sugar)
220 - Jameon Lewis, Mississippi State vs. Rice (2013 Liberty)
208 - O.J. Howard, Alabama vs. Clemson (2016 CFP National Championship)
205 - Tavarres King, Georgia vs. Michigan State (2012 Outback)
199 - Peerless Price, Tennessee vs. Florida State (1999 Fiesta)
196 - Anthony Hancock, Tennessee vs. Wisconsin (1981 Garden State)

HIGHEST AVERAGE PER RECEPTION

68.0 (2-136) - Chris Conley, Georgia vs. Nebraska (2013 Capital One)
49.8 (4-199) - Peerless Price, Tennessee vs. Florida State (1999 Fiesta)
41.6 (5-208) - O.J. Howard, Alabama vs. Clemson (2016 CFP National Championship)
39.7 (3-119) - Ike Hilliard, Florida vs. Florida State (1995 Sugar)

MOST TD RECEPTIONS

3 - Six Times [Most Recent: Laquon Treadwell, Ole Miss vs. Oklahoma State, 2016 Sugar]

SCORING

MOST POINTS

30 - Leonard Fournette, LSU vs. Texas Tech (2015 Texas)
24 - Domanick Davis, LSU vs. Illinois (2002 Sugar)
19 - Bobby Luna, Alabama vs. Syracuse (1953 Orange)
18 - by several players

MOST TOUCHDOWNS

5 - Leonard Fournette, LSU vs. Texas Tech (2015 Texas)
4 - Domanick Davis, LSU vs. Illinois (2002 Sugar)

KICKING

MOST FIELD GOALS MADE

#5 - Tim Rogers, Mississippi State vs. N.C. State (1995 Peach)
#5 - Arden Czyzewski, Florida vs. Notre Dame (1992 Sugar)
#5 - Jeremy Shelley, Alabama vs. LSU (2012 BCS Championship)
4 - Marshall Morgan, Georgia vs. Nebraska (2014 Gator)
4 - Billy Bennett, Georgia vs. Florida State (2003 Sugar)
4 - Kanon Parkman, Georgia vs. Virginia (1995 Peach)
4 - Tim Davis, Alabama vs. Ole Miss (1964 Sugar)

MOST POINTS BY A KICKER

16 - Tim Rogers, Mississippi State vs. N.C. State (1995 Peach) [5 FG, 1 PAT]
16 - Arden Czyzewski, Florida vs. Notre Dame (1992 Sugar) [5 FG, 1 PAT]
15 - Jeremy Shelley, Alabama vs. LSU (2012 BCS Championship) [5 FGs]

PUNTING

HIGHEST AVERAGE PER PUNT

55.0 - JK Scott (Alabama) vs. Ohio State (2015 Sugar) [7-385]
54.0 - Johnny Townsend, Florida vs. Michigan (2016 Citrus) [4-216]
52.3 - Chris Hogue, Tennessee vs. Nebraska (1998 Orange) [6-314]
50.0 - Dana Moore, Mississippi State vs. Nebraska (1980 Sun) [5-250]
49.3 - Damon Duval, Auburn vs. North Carolina (2001 Peach) [9-444]
49.2 - Brian Mimbs, Georgia vs. Michigan State (2009 Capital One) [4-197]
49.2 - Cody Mandell, Alabama vs. Notre Dame (2013 BCS NCG) [4-197]

RETURN YARDAGE

MOST KICKOFF RETURN YARDS

196 - Kenyan Drake, Alabama vs. Clemson (2016 CFP National Championship)
146 - Sherman Williams, Alabama vs. Miami (1993 Sugar)
132 - Dale Carter, Tennessee vs. Penn State (1992 Fiesta)

MOST PUNT RETURN YARDS

108 - Freddie Milons, Alabama vs. Michigan (2000 Orange)
106 - Marshay Green, Ole Miss vs. Oklahoma State (2010 Cotton)
95 - Sherman Williams, Alabama vs. Miami (1993 Sugar)

DEFENSE

MOST INTERCEPTIONS

3 - Bud McClinton, Auburn vs. Arizona (1968 Sun)
3 - Tommy Luke, Ole Miss vs. Texas (1966 Bluebonnet)
3 - Ray Brown, Ole Miss vs. Texas (1958 Sugar)

MOST TOTAL TACKLES

#31 - Lee Roy Jordan, Alabama vs. Oklahoma (1963 Orange)
20 - Carl Zander, Tennessee vs. Maryland (1984 Sun)
19 - Kevin Minter, LSU vs. Clemson (2012 Chick-Fil-A)

MOST SACKS

4.5 - Reggie McKenzie, Tennessee vs. Maryland (1984 Sun)
3 - Dante Fowler, Florida vs. East Carolina (2015 Birmingham)
3 - Marcus Howard, Georgia vs. Hawaii (2008 Sugar)
3 - David Pollack, Georgia vs. Wisconsin (2005 Outback)
3 - Gabe Northern, LSU vs. Michigan State (1995 Independence)
3 - James Gilyard, LSU vs. Michigan State (1995 Independence)
3 - Ernie Barnes, Mississippi State vs. Kansas (1981 Hall of Fame)
3 - Kalimba Edwards, South Carolina vs. Ohio State (2001 Outback)
3 - Derrick Harvey, Florida vs. Ohio State (2007 BCS NCG)

MOST PASS DEFLECTIONS

4 - Five Players [Most Recent: Chris Cummings, LSU vs. Notre Dame, 1997 Independence]



ASSOCIATED PRESS FINAL RANKINGS

1936	1948	1959	1970
2. LSU 4. Alabama 17. Tennessee	8. Georgia 12. Vanderbilt 15. Ole Miss	2. Ole Miss 3. LSU 5. Georgia 10. Alabama 19. Florida	4. Tennessee 7. LSU 10. Auburn 20. Ole Miss
1937	1949	1960	1971
4. Alabama 8. LSU	9. LSU 11. Kentucky 17. Tennessee	2. Ole Miss 9. Alabama 13. Auburn 18. Florida	4. Alabama 7. Georgia 9. Tennessee 11. LSU 12. Auburn 15. Ole Miss
1938	1950	1961	1972
2. Tennessee 13. Alabama	4. Tennessee 7. Kentucky 16. Alabama 20. Tulane	1. Alabama 4. LSU 5. Ole Miss 13. Georgia Tech	5. Auburn 7. Alabama 8. Tennessee 11. LSU
1939	1951	1962	1973
2. Tennessee 5. Tulane 16. Georgia Tech	1. Tennessee 5. Georgia Tech 15. Kentucky	3. Ole Miss 5. Alabama 7. LSU	4. Alabama 13. LSU 19. Tennessee
1940	1952	1963	1974
4. Tennessee 9. Mississippi State	2. Georgia Tech 7. Ole Miss 8. Tennessee 9. Alabama 15. Florida 20. Kentucky	5. Auburn 7. Ole Miss 8. Alabama	5. Alabama 8. Auburn 15. Florida 17. Mississippi State 20. Tennessee
1941	1953	1964	1975
14. Georgia 16. Mississippi State 17. Ole Miss 18. Tennessee 20. Alabama	8. Georgia Tech 13. Alabama 16. Kentucky 17. Auburn	1. Alabama 7. LSU	3. Alabama 19. Georgia
1942	1954	1965	1976
2. Georgia 5. Georgia Tech 7. Tennessee 10. Alabama 16. Auburn 18. Mississippi State	6. Ole Miss 13. Auburn	1. Alabama 7. Tennessee 8. LSU	10. Georgia 11. Alabama 18. Kentucky 20. Mississippi State
1943	1955	1966	1977
13. Georgia Tech	7. Georgia Tech 8. Auburn 10. Ole Miss	3. Alabama 4. Georgia	2. Alabama 6. Kentucky
1944	1956	1967	1978
12. Tennessee 13. Georgia Tech	2. Tennessee 4. Georgia Tech	2. Tennessee 8. Alabama	1. Alabama 16. Georgia
1945	1957	1968	1979
2. Alabama 14. Tennessee 15. LSU 18. Georgia	1. Auburn 7. Ole Miss 13. Tennessee 14. Mississippi State 17. Florida	8. Georgia 13. Tennessee 16. Auburn 17. Alabama 19. LSU	1. Alabama 16. Auburn
1946	1958	1969	1980
3. Georgia 7. Tennessee 8. LSU	1. LSU 4. Auburn 11. Ole Miss 14. Florida	8. Ole Miss 10. LSU 14. Florida 15. Tennessee 20. Auburn	1. Georgia 6. Alabama 19. Miss. State
1947			
6. Alabama 10. Georgia Tech 13. Ole Miss			



POLLS

ALABAMA • ARKANSAS • AUBURN • FLORIDA • GEORGIA • KENTUCKY • LSU • OLE MISS

1981

- 6. Georgia
- 7. Alabama

1982

- 4. Georgia
- 11. LSU
- 14. Auburn

1983

- 3. Auburn
- 4. Georgia
- 6. Florida
- 15. Alabama

1984

- 3. Florida
- 14. Auburn
- 15. LSU
- 19. Kentucky

1985

- 4. Tennessee
- 5. Florida
- 13. Alabama
- 20. LSU

1986

- 6. Auburn
- 9. Alabama
- 10. LSU

1987

- 5. LSU
- 7. Auburn
- 13. Georgia
- 14. Tennessee

1988

- 8. Auburn
- 15. Georgia
- 17. Alabama
- 19. LSU

1989

- 5. Tennessee
- 6. Auburn
- 9. Alabama

1990

- 8. Tennessee
- 13. Florida
- 19. Auburn
- 21. Ole Miss

1991

- 5. Alabama
- 7. Florida
- 14. Tennessee
- 17. Georgia

1992

- 1. Alabama
- 8. Georgia
- 10. Florida
- 12. Tennessee
- 16. Ole Miss
- 23. Mississippi State

1993

- 4. Auburn
- 5. Florida
- 12. Tennessee
- 14. Alabama

1994

- 5. Alabama
- 7. Florida
- 9. Auburn
- 22. Tennessee
- 24. Mississippi State

1995

- 2. Florida
- 3. Tennessee
- 21. Alabama
- 22. Auburn

1996

- 1. Florida
- 9. Tennessee
- 11. Alabama
- 12. LSU
- 24. Auburn

1997

- 4. Florida
- 7. Tennessee
- 10. Georgia
- 11. Auburn
- 13. LSU
- 22. Ole Miss

1998

- 1. Tennessee
- 5. Florida
- 14. Georgia
- 16. Arkansas

1999

- 8. Alabama
- 9. Tennessee
- 12. Florida
- 13. Mississippi State
- 16. Georgia
- 17. Arkansas
- 22. Ole Miss

2000

- 10. Florida
- 18. Auburn
- 19. South Carolina
- 20. Georgia
- 22. LSU
- 24. Mississippi State

2001

- 3. Florida
- 4. Tennessee
- 7. LSU
- 13. South Carolina
- 22. Georgia

2002

- 3. Georgia
- 11. Alabama
- 14. Auburn

2003

- 2. LSU
- 7. Georgia
- 13. Ole Miss
- 15. Tennessee
- 24. Florida

2004

- 2. Auburn
- 7. Georgia
- 13. Tennessee
- 16. LSU

2005

- 6. LSU
- 8. Alabama
- 10. Georgia
- 12. Florida
- 14. Auburn

2006

- 1. Florida
- 3. LSU
- 9. Auburn
- 15. Arkansas
- 23. Georgia
- 25. Tennessee

2007

- 1. LSU
- 2. Georgia
- 12. Tennessee
- 13. Florida
- 15. Auburn

2008

- 1. Florida
- 6. Alabama
- 13. Georgia
- 14. Ole Miss

2009

- 1. Alabama
- 3. Florida
- 17. LSU
- 20. Ole Miss

2010

- 1. Auburn
- 8. LSU
- 10. Alabama
- 12. Arkansas
- 15. Mississippi State
- 22. South Carolina

2011

- 1. Alabama
- 2. LSU
- 5. Arkansas
- 9. South Carolina
- 19. Georgia

2012

- 1. Alabama
- 5. Georgia
- 5. Texas A&M
- 8. South Carolina
- 9. Florida
- 14. LSU
- 23. Vanderbilt

2013

- 2. Auburn
- 4. South Carolina
- 5. Missouri
- 7. Alabama
- 14. LSU
- 18. Texas A&M
- 24. Vanderbilt

2014

- 4. Alabama
- 9. Georgia
- 11. Mississippi State
- 14. Missouri
- 17. Ole Miss
- 22. Auburn

2015

- 1. Alabama
- 10. Ole Miss
- 16. LSU
- 22. Tennessee
- 25. Florida



SEC TEAMS RANKED NO. 1

(Week By Week AP Poll)

1939

Oct. 24 Tennessee
 Oct. 31 Tennessee
 Nov. 7 Tennessee
 Nov. 14 Tennessee

1942

Nov. 3 Georgia
 Nov. 10 Georgia
 Nov. 17 Georgia

1951

Oct. 23 Tennessee
 Oct. 30 Tennessee
 Nov. 6 Tennessee
 Nov. 20 Tennessee
 Nov. 27 Tennessee
 Dec. 4 Tennessee
 National Champ. Tennessee

1956

Nov. 13 Tennessee

1957

Nov. 26 Auburn
 Dec. 3 Auburn
 National Champ. Auburn

1958

Oct. 7 Auburn
 Oct. 28 LSU
 Nov. 4 LSU
 Nov. 11 LSU
 Nov. 18 LSU
 Nov. 25 LSU
 Dec. 2 LSU
 National Champ. LSU

1959

Sept. 22 LSU
 Sept. 29 LSU
 Oct. 6 LSU
 Oct. 13 LSU
 Oct. 20 LSU
 Oct. 27 LSU
 Nov. 3 LSU

1960

Sept. 20 Ole Miss
 Sept. 27 Ole Miss
 Oct. 11 Ole Miss

1961

Oct. 10 Ole Miss
 Nov. 21 Alabama
 Nov. 28 Alabama
 Nov. 5 Alabama
 National Champ. Alabama

1962

Sept. 25 Alabama
 Oct. 9 Alabama
 Nov. 13 Alabama

1964

Dec. 1 Alabama
 National Champ. Alabama

1965

Dec. 4 Alabama
 National Champ. Alabama

1973

Nov. 27 Alabama
 Dec. 4 Alabama

1978

Sept. 12 Alabama
 Sept. 19 Alabama
 Dec. 4 Alabama
 National Champ. Alabama

1979

Oct. 16 Alabama
 Oct. 23 Alabama
 Oct. 30 Alabama
 Nov. 6 Alabama
 Nov. 13 Alabama
 Nov. 20 Alabama
 Nov. 27 Alabama
 Dec. 3 Alabama
 National Champ. Alabama

1980

Sept. 16 Alabama
 Sept. 23 Alabama
 Sept. 30 Alabama
 Oct. 7 Alabama
 Oct. 14 Alabama
 Oct. 21 Alabama
 Oct. 28 Alabama
 Nov. 11 Georgia
 Nov. 18 Georgia
 Nov. 25 Georgia
 Dec. 2 Georgia
 Dec. 9 Georgia
 National Champ. Georgia

1982

Nov. 9 Georgia
 Nov. 16 Georgia
 Nov. 23 Georgia
 Nov. 30 Georgia
 Dec. 7 Georgia

1985

Sept. 10 Auburn
 Sept. 17 Auburn
 Sept. 24 Auburn
 Nov. 5 Florida

1992

National Champ – Alabama

1994

Preseason. Florida
 Sept. 11 Florida
 Sept. 18 Florida
 Sept. 26 Florida
 Oct. 3 Florida
 Oct. 10 Florida

NOTE: Arkansas was No. 1 in AP Poll of the week of Oct. 19, 1965.

1996

Sept. 23 Florida
 Sept. 30 Florida
 Oct. 6 Florida
 Oct. 13 Florida
 Oct. 20 Florida
 Oct. 27 Florida
 Nov. 4 Florida
 Nov. 11 Florida
 Nov. 18 Florida
 Nov. 25 Florida
 Jan. 3 Florida
 National Champ. Florida

1997

Sept. 21 Florida
 Sept. 28 Florida
 Oct. 5 Florida

1998

Nov. 8 Tennessee
 Nov. 15 Tennessee
 Nov. 22 Tennessee
 Nov. 29 Tennessee
 Dec. 6 Tennessee
 Jan. 5 Tennessee
 National Champ. Tennessee

2001

Preseason. Florida
 Oct. 7 Florida

2006

National Champ. Florida

2007

Oct. 1 LSU
 Oct. 8 LSU
 Nov. 12 LSU
 Nov. 19 LSU
 National Champ. LSU

2008

Nov. 2 Alabama
 Nov. 9 Alabama
 Nov. 16 Alabama
 Nov. 23 Alabama
 Nov. 30 Alabama
 Dec. 7 Florida
 National Champ. Florida

2009

Preseason. Florida
 Sept. 8 Florida
 Sept. 13 Florida
 Sept. 20 Florida
 Sept. 27 Florida
 Oct. 4 Florida
 Oct. 11 Florida
 Oct. 18 Alabama
 Oct. 25 Florida
 Nov. 1 Florida
 Nov. 8 Florida
 Nov. 15 Florida
 Nov. 22 Florida
 Nov. 29 Florida
 Dec. 6 Alabama
 National Champ. Alabama

2010

Preseason. Alabama
 Sept. 6 Alabama
 Sept. 12 Alabama
 Sept. 19 Alabama
 Sept. 26 Alabama
 Oct. 3 Alabama
 Dec. 5 Auburn
 National Champ. Auburn



UPI FINAL RANKINGS (Continued)

1974	1981	1986	1992
2. Alabama 6. Auburn 12. Florida 15. Tennessee 17. Mississippi State	5. Georgia 6. Alabama 17. Mississippi State	8. Auburn 9. Alabama 11. LSU	1. Alabama 8. Georgia 10. Florida 12. Tennessee 16. Ole Miss 25. Mississippi State
1975	1982	1987	1993
3. Alabama 19. Georgia	4. Georgia 11. LSU 14. Auburn 17. Alabama	5. LSU 7. Auburn 13. Tennessee 14. Georgia	4. Florida 12. Tennessee 13. Alabama
1976	1983	1988	1994
9. Alabama 10. Georgia 20. Kentucky	3. Auburn 4. Georgia 6. Florida 12. Alabama	7. Auburn 15. Georgia 17. Alabama	5. Alabama 7. Florida 18. Tennessee 25. Mississippi State
1977	1984	1989	1995
2. Alabama	7. Florida 14. Auburn 16. LSU 19. Kentucky	5. Tennessee 6. Auburn 7. Alabama	2. Florida 3. Tennessee 21. Auburn 25. LSU
1978	1985	1990	<p>Note: The AFCA poll was conducted by USA Today/CNN beginning in 1991.</p> <p>Beginning in 1991, the UPI Poll was decided by a vote of sportswriters. The UPI poll was discontinued prior to the 1996 season.</p>
2. Alabama 15. Georgia	4. Tennessee 14. Alabama 20. LSU	7. Tennessee 19. Auburn 23. Ole Miss	
1979		1991	
1. Alabama		5. Alabama 7. Florida 14. Tennessee 20. Georgia	
1980			
1. Georgia 6. Alabama 19. Florida			



POLLS

ALABAMA • ARKANSAS • AUBURN • FLORIDA • GEORGIA • KENTUCKY • LSU • OLE MISS

USA TODAY COACHES' FINAL RANKINGS

1982

- 4. Georgia
- 11. LSU
- 16. Auburn
- 22. Alabama
- 25. Florida

1983

- 2. Auburn
- 4. Georgia
- 9. Florida
- 13. Alabama
- 17. Tennessee

1984

- 3. Florida
- 15. Auburn
- 19. Kentucky
- 23. Georgia

1985

- 4. Tennessee
- 5. Florida
- 12. Alabama
- 20. Auburn
- 21. LSU
- 24. Georgia

1986

- 7. Auburn
- 9. Alabama
- 10. LSU
- 23. Georgia

1987

- 6. LSU
- 7. Auburn
- 13. Georgia
- 14. Tennessee
- 25. Alabama

1988

- 9. Auburn
- 16. Georgia
- 17. Alabama
- 22. LSU

1989

- 5. Tennessee
- 6. Auburn
- 9. Alabama

1990

- 7. Tennessee
- 13. Florida
- 19. Auburn
- 21. Ole Miss

1991

- 5. Alabama
- 8. Florida
- 15. Tennessee
- 19. Georgia

1992

- 1. Alabama
- 8. Georgia
- 11. Florida
- 12. Tennessee
- 16. Ole Miss

1993

- 4. Florida
- 11. Tennessee
- 13. Alabama

1994

- 4. Alabama
- 7. Florida
- 18. Tennessee
- 25. Mississippi State

1995

- 2. Tennessee
- 3. Florida
- 21. Auburn
- 25. LSU

1996

- 1. Florida
- 9. Tennessee
- 11. Alabama
- 13. LSU
- 25. Auburn

1997

- 6. Florida
- 8. Tennessee
- 10. Georgia
- 11. Auburn
- 13. LSU
- 22. Ole Miss

1998

- 1. Tennessee
- 6. Florida
- 14. Georgia
- 17. Arkansas

1999

- 8. Alabama
- 9. Tennessee
- 12. Mississippi State
- 14. Florida
- 16. Georgia
- 19. Arkansas
- 22. Ole Miss

2000

- 11. Florida
- 17. Georgia
- 20. Auburn
- 21. South Carolina
- 22. Mississippi State
- 25. Tennessee

2001

- 3. Florida
- 4. Tennessee
- 8. LSU
- 13. South Carolina
- 25. Georgia

2002

- 3. Georgia
- 16. Auburn
- 24. Florida

2003

- 1. LSU
- 6. Georgia
- 14. Ole Miss
- 16. Tennessee
- 25. Florida

2004

- 2. Auburn
- 6. Georgia
- 15. Tennessee
- 16. LSU
- 25. Florida

2005

- 5. LSU
- 8. Alabama
- 10. Georgia
- 14. Auburn
- 16. Florida

2006

- 1. Florida
- 3. LSU
- 8. Auburn
- 16. Arkansas
- 23. Tennessee

2007

- 1. LSU
- 3. Georgia
- 12. Tennessee
- 14. Auburn
- 16. Florida

2008

- 1. Florida
- 6. Alabama
- 10. Georgia
- 15. Ole Miss

2009

- 1. Alabama
- 3. Florida
- 17. LSU
- 21. Ole Miss

2010

- 1. Auburn
- 8. LSU
- 11. Alabama
- 12. Arkansas
- 17. Mississippi State
- 22. South Carolina

2011

- 1. Alabama
- 2. LSU
- 5. Arkansas
- 8. South Carolina
- 20. Georgia

2012

- 1. Alabama
- 4. Georgia
- 5. Texas A&M
- 7. South Carolina
- 10. Florida
- 12. LSU
- 20. Vanderbilt

2013

- 2. Auburn
- 4. South Carolina
- 5. Missouri
- 8. Alabama
- 14. LSU
- 18. Texas A&M
- 23. Vanderbilt

2014

- 4. Alabama
- 9. Georgia
- 11. Missouri
- 12. Mississippi State
- 19. Ole Miss
- 23. Auburn

2015

- 1. Alabama
- 9. Ole Miss
- 17. LSU
- 23. Tennessee
- 24. Georgia
- 25. Florida